

DRAWING FILENAME: P:\2138-017\DWG\Production Drawings\Final File Submittal\2138-017-Final.dwg Date: Aug 28, 2022 - 12:44pm CAD OPERATOR: Ryan
L18127-000000 2138-017-01.dwg (2138-017-01.dwg) 2138-017-01.dwg (2138-017-01.dwg)

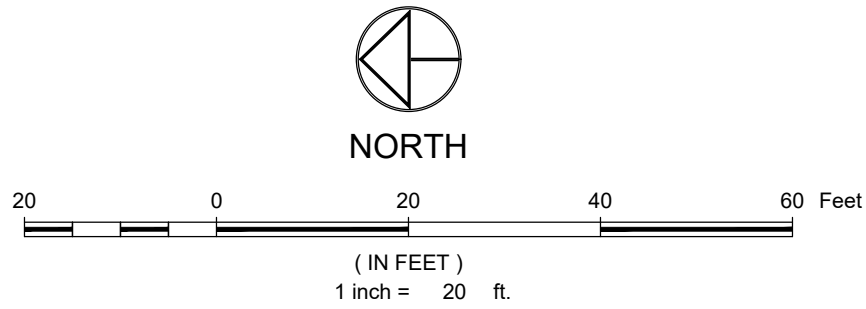
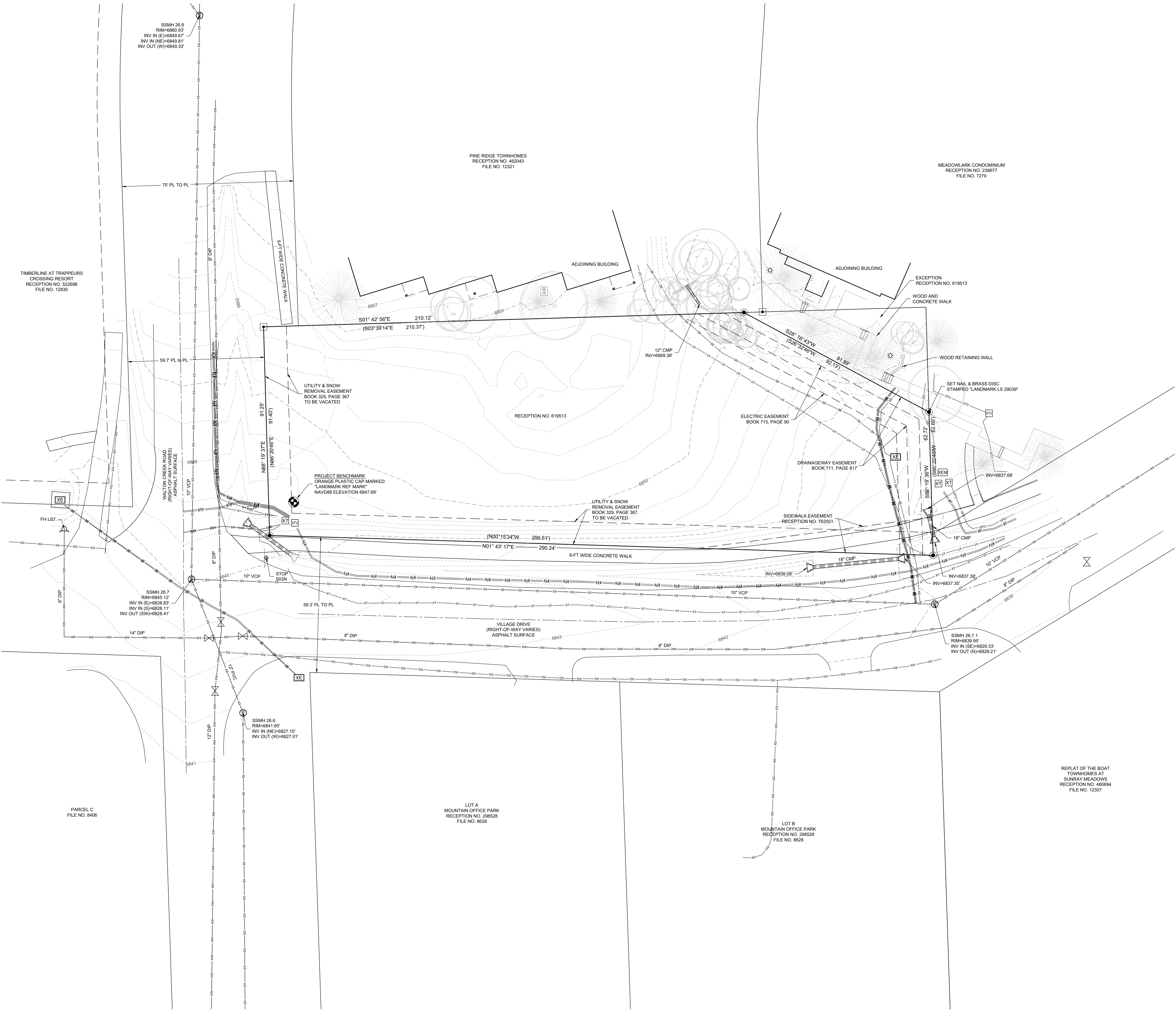

LEGEND:

PROPERTY BOUNDARY	---
ADJACENT PROPERTY BOUNDARY	---
EASEMENT	---
SECTION LINE	---
CENTERLINE	---
SET NO. 5 REBAR W/ ALUMINUM CAP STAMPED "LANDMARK LS 29039" UNLESS NOTED OTHERWISE	●
RECOVERED NO. 5 REBAR W/ YELLOW PLASTIC CAP STAMPED "DISMUKE LS 7736"	■
BUILDING	---
ROOF LINE/OVERHANG	---
DECK	---
WALL	---
FENCE	---
MAJOR CONTOUR	---
MINOR CONTOUR	---
ASPHALT	---
CONCRETE	---
GRAVEL	---
SIGN	---
SANITARY SEWER	---
SANITARY SEWER MANHOLE AND CLEANOUT	---
WATER LINE	---
FIRE HYDRANT, GATE VALVE & CURB STOP	---
GAS	---
GAS METER AND MANHOLE/VAULT	---
CABLE	---
CABLE PEDESTAL	---
FIBER OPTIC	---
TELEPHONE	---
TELEPHONE PEDESTAL AND MANHOLE/VAULT	---
ELECTRIC	---
ELECTRIC PED, JUNCTION BOX AND METER	---
LIGHT POLE AND LIGHT POLE W/ MAST	---
OVERHEAD	---
UTILITY POLE AND GUY WIRE	---
DITCH/SWALE	---
CULVERT W/ END SECTIONS	---
INLET AND STORM MANHOLE	---
FLOW ARROW	---
CONIFEROUS AND DECIDUOUS TREE	---
AS RECORDED BEARING & DISTANCE	---
AS MEASURED BEARING & DISTANCE	---

NOTES:

- ALL REFERENCES HEREON TO BOOKS, PAGES, FILES, RECEPTION NUMBERS AND FILE NUMBERS ARE TO PUBLIC DOCUMENTS FILED IN THE RECORDS OF ROUTT COUNTY, COLORADO.
- EASEMENTS AND PUBLIC DOCUMENTS SHOWN OR NOTED HEREON WERE EXAMINED AS TO LOCATION AND PURPOSE AND WERE NOT EXAMINED AS TO RESERVATIONS, RESTRICTIONS, CONDITIONS, OBLIGATIONS, TERMS, OR AS TO THE RIGHT TO GRANT THE SAME.
- UTILITIES ARE SHOWN PER APPARENT SURFACE EVIDENCE TOGETHER WITH RECORD INFORMATION. IF MORE ACCURATE LOCATIONS OF UNDERGROUND UTILITIES ARE REQUIRED, THE UTILITY WILL HAVE TO BE VERIFIED BY FIELD POT-HOLING. LANDMARK CONSULTANTS, INC. AND THE SURVEYOR OF RECORD SHALL NOT BE LIABLE FOR THE LOCATION OF OR THE FAILURE TO NOTE THE LOCATION OF NON-VISIBLE UTILITIES.
- BASIS OF BEARINGS: THE W LINE OF THE NW1/4 SECTION 27, T6N, R84W, 6TH P.M., BEING MONUMENTED AS SHOWN HEREON AND BEARING N01°46'00"E BASED ON NAD83(2011) COLORADO NORTH ZONE COORDINATE SYSTEM.
- ANY PERSON WHO KNOWINGLY REMOVES, ALTERS OR DEFACES ANY PUBLIC LAND SURVEY MONUMENT OR LAND MONUMENT OR ACCESSORY, COMMITS A CLASS TWO (2) MISDEMEANOR PURSUANT TO STATE STATUTE 18-6-508, C.R.S.
- THIS SITE CONTAINS A CALCULATED AREA OF 27.131 SQUARE FEET OR 0.62 ACRES.
- THE LAST FIELD INSPECTION OF THIS SITE WAS ON DECEMBER 13, 2019. AT THE TIME OF SURVEY SNOW COVERED THE GROUND. DUE TO SNOW CONDITIONS SOME IMPROVEMENTS AND FEATURES MAY HAVE BEEN OBTAINED AND MAY NOT BE SHOWN HEREON.
- THERE ARE NO BUILDINGS ON THE SUBJECT PROPERTY.
- THE SUBJECT PROPERTY IS LOCATED IN ZONE X, AREAS DETERMINED TO BE OUTSIDE THE 0.2% ANNUAL CHANCE FLOODPLAIN, AS DETERMINED BY THE F.E.M.A. FLOOD INSURANCE RATE MAP NUMBER 08107C08830, WITH AN EFFECTIVE DATE OF FEBRUARY 4, 2005.
- THE MEASURED DISTANCES SHOWN HEREON ARE IN U.S. SURVEY FEET.
- ALL SYMBOLS ARE ONLY GRAPHICALLY REPRESENTED AND ARE NOT TO SCALE.

PROPERTY DESCRIPTION:

A TRACT OF LAND SITUATED IN THE COUNTY OF ROUTT AND STATE OF COLORADO, AND BEING A TRACT OF LAND IN THE NW1/4 NW1/4 SW1/4 OF SECTION 27, TOWNSHIP 6 NORTH, RANGE 84 WEST OF THE 6TH P.M., BOUNDED BY A LINE DESCRIBED AS FOLLOWS:

BEGINNING AT THE NW CORNER OF THE SW1/4 OF SAID SECTION 27, THENCE S0° 15'34"E ALONG THE WEST LINE OF THE SW1/4 OF SAID SECTION 27 A DISTANCE OF 340.59 FEET; THENCE N86°20'46"E A DISTANCE OF 258.68 FEET TO THE TRUE POINT OF BEGINNING; THENCE N86°20'46"E A DISTANCE OF 108.60 FEET; THENCE N03°39'14"W A DISTANCE OF 290.00 FEET; THENCE S86° 20'40"W A DISTANCE OF 91.40 FEET; THENCE S00° 15'34"E A DISTANCE OF 230.51 FEET TO THE TRUE POINT OF BEGINNING.

LESS A TRACT OF LAND CONVEYED ON BOOK 422, PAGE 452, DESCRIBED AS FOLLOWS:

BEGINNING AT THE NORTHERMOST NORTHWEST CORNER OF LOT 3, SUNRAY MEADOWS FILING NO. 1, AS SHOWN BY LOCATING MAP FILE WITH THE CLERK AND RECORDER OF THE COUNTY OF ROUTT, STATE OF COLORADO, FILE NO. 7279, THENCE S03°24'21"E, 71.63 FEET ALONG THE WESTERLY LINE OF SAID LOT 3, SAID LINE ALSO BEING THE EAST LINE OF A PARCEL OF LAND CONVEYED BY DEED RECORDED IN BOOK 390, PAGE 463, OF THE RECORDS OF THE CLERK AND RECORDER OF THE COUNTY OF ROUTT, STATE OF COLORADO, THENCE S86°20'40"W 48.0 FEET ALONG THE SOUTH LINE OF SAID PARCEL; THENCE N26°32'46"E 92.13 FEET MORE OR LESS TO A POINT ON THE EASTERLY LINE OF SAID PARCEL; THENCE S03°24'21"E 8.0 FEET ALONG SAID LINE TO THE POINT OF BEGINNING.

CIVIL ENGINEERS | SURVEYORS
141 9th Street -- P.O. Box 774943
Steamboat, Colorado 80477
(970) 871-9393
www.LANDMARK-CD.com

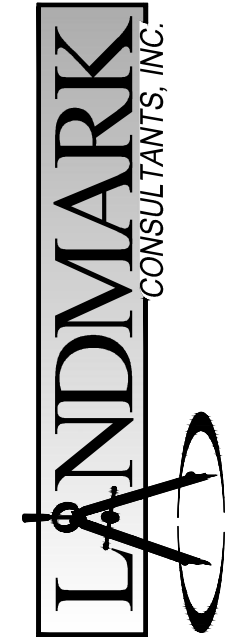

These drawings are prepared and provided by Landmark Consultants, Inc. and are not to be used for construction or contracting unless signed and sealed by a professional engineer or surveyor employed by Landmark Consultants, Inc.

PROJECT:	DATE:	BY:	DESCRIPTION:
2138-017	8/8/2022		
CONTACT:			
EMAIL: ryan@landmark-co.com			

Village Drive Subdivision Final Plat

Existing Conditions Plan

SHEET
C.003
OF SHEETS