

DEVELOPMENT PLAN for RICHEY CONSTRUCTION LIVE/WORK

LOT 3 COPPER RIDGE BUSINESS PARK SUBDIVISION F4
STEAMBOAT SPRINGS, ROUTT COUNTY, COLORADO

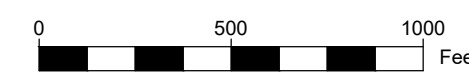

VICINITY MAP



LEGEND	
	PROPERTY BOUNDARY
	ADJACENT PROPERTY BOUNDARY
	EXISTING EASEMENT
	EXISTING SETBACK
	EXISTING EDGE OF ASPHALT
	PROPOSED EDGE OF CONCRETE
	EXISTING 1 FT CONTOUR
	EXISTING 5 FT CONTOUR
	PROPOSED 1 FT CONTOUR
	PROPOSED 5 FT CONTOUR
	EXISTING EDGE OF GRAVEL
	CENTER LINE OF DITCH
	EXISTING WATER LINE
	EX CURB STOP, GATE VALVE, FIRE HYDRANT
	PROPOSED WATER SERVICE LINE
	PR CURB STOP, GATE VALVE, FIRE HYDRANT
	THRUST BLOCK
	EXISTING SEWER LINE
	EXISTING MANHOLE AND CLEANOUTS
	PROPOSED SEWER LINE
	PROPOSED MANHOLE AND CLEANOUTS
	EXISTING ELECTRICAL
	EXISTING TELEPHONE
	UTILITY PEDESTALS
	POWER POLE
	GAS
	EXISTING FENCE
	PROPOSED EDGE OF CONCRETE
	DECK
	PROPOSED BUILDING
	OVERHANG
	PROPOSED POND
	SIDEWALK/BOARDWALK
	PERIMETER DRAIN
	WALL
	VEGETATION OUTLINE
	STORM INLET
	PR STORMWATER PIPE
	EX STORMWATER PIPE
	EX CONCRETE
	PR CONCRETE
	PR ASPHALT
	ROCK/RIP RAP
	PR SNOW STORAGE
	FLOW ARROW

SHEET INDEX

- C1 COVER PAGE & NOTES
- CIVILS**
- C2 EXISTING CONDITIONS PLAN
- C3 SITE PLAN
- C4 GRADING, DRAINAGE & UTILITY PLAN WITH DETAILS
- C5 LIGHTING PLAN
- ARCHITECTURAL**
- A0 COVER SHEET
- A2 MAIN LEVEL FLOOR PLAN
- A3 UPPER LEVEL FLOOR PLAN
- A4 ELEVATIONS
- A5 ELEVATIONS
- A6 FOUNDATION DETAILS
- S1 FOUNDATION & FIRST FLOOR FRAMING PLAN
- S2 SECOND FLOOR FRAMING PLAN
- S3 ROOF FRAMING PLAN

STANDARDS	ZONE DISTRICT	LOT 3 COPPER RIDGE
I - INDUSTRIAL	REQUIREMENTS	FINAL PLAT SETBACKS
Lot Area	No min, No max	0.32 Acres
Lot Coverage	60% Max.	18%
Floor Area Ratio	60% Max.	36%
Building Height	32' Max.	31' 11.75"
Average Plate Height	28' Max	27' 5.75"
Front Setback	15' Min.	20'
Side Setback	10' Min.	N/A
Rear Setback	10' Min.	12'
Units Per Lot	No. Max	2 Units

PROJECT CONTACT LIST

PROJECT OWNER

RICHEY CONSTRUCTION INC
ATTN: ADAM RICHEY
PO Box 775272
Steamboat Springs, CO 80477
CELL: (970) 846-1168
EMAIL: adamrichey@hotmail.com

CIVIL ENGINEER

FOUR POINTS SURVEYING AND ENGINEERING
ATTN: MATTHEW MCLEOD, P.E.
440 S. Lincoln Ave, Suite 4B
PO Box 775966
Steamboat Springs, CO 80487
OFFICE: (970) 871-6772
CELL: (248) 444-3268
EMAIL: matthewm@fourpointse.com

ARCHITECT

THE ENGINEERING LOFT
ATTN: CHRISTINA MERTEZ, P.E.
15873 FAIRWAY DRIVE
BUENA VISTA, CO 81211
PHONE: (720) 491-1161
EMAIL: christina@engineeringloft.com

UTILITY CONTACT LIST

WATER AND SANITARY SEWER

CITY OF STEAMBOAT SPRINGS UTILITY DEPARTMENT
137 10TH STREET
STEAMBOAT SPRINGS, CO
CONTACT: AMBER GREGORY 970-871-8211

ELECTRICAL

YAMPA VALLEY ELECTRIC COMPANY
2211 ELK RIVER ROAD
STEAMBOAT SPRINGS, CO
CONTACT: LARRY BALL 970-871-2264

GAS

ATMOS ENERGY
30405 DOWNHILL DRIVE
STEAMBOAT SPRINGS, CO
CONTACT: DON CRANE 970-879-3223

TELEPHONE

CENTURY LINK
138 7TH STREET
STEAMBOAT SPRINGS, CO
CONTACT: JASON SHARPE 970-328-2517

CABLE TELEVISION

COMCAST
625 SOUTH LINCOLN, SUITE #205
STEAMBOAT SPRINGS, CO 80487
CONTACT: TONY HILDRETH 970-401-2782

UTILITY NOTIFICATION CENTER OF COLORADO

CALL TWO BUSINESS DAYS BEFORE YOU DIG, GRADE OR EXCAVATE FOR THE MARKING OF UNDERGROUND UTILITIES
1-800-922-1987

GENERAL NOTES:

- BENCHMARK = FOUND 1 1/2" ALUMINUM CAP ON #5 REBAR, NOT LEGIBLE, AT SOUTHWEST CORNER OF PROPERTY, ELEVATION=6752.86 (SEE EXISTING CONDITIONS PLAN).
- TOPOGRAPHIC AND EXISTING CONDITIONS MAPPED BY FOUR POINTS SURVEYING AND ENGINEERING COMPLETED ON JUNE 28, 2021.
- CITY OF STEAMBOAT SPRINGS PLAN REVIEW AND APPROVAL IS ONLY FOR GENERAL CONFORMANCE WITH CITY DESIGN CRITERIA AND THE CITY CODE. THE CITY IS NOT RESPONSIBLE FOR THE COMPLETENESS, ACCURACY AND ADEQUACY OF THE DRAWINGS. DESIGN, DIMENSIONS, AND ELEVATIONS SHALL BE CONFIRMED AND CORRELATED AT THE JOB SITE.
- ONE COPY OF THE APPROVED CONSTRUCTION PLANS AND SPECIFICATIONS SHALL BE KEPT ON THE JOB SITE AT ALL TIMES. PRIOR TO THE START OF CONSTRUCTION, CONTRACTOR TO VERIFY WITH PROJECT ENGINEER THE LATEST REVISION DATE OF THE APPROVED CONSTRUCTION PLANS.
- CONTRACTOR SHALL VERIFY THE LOCATION OF ALL UTILITIES. CALL THE UTILITY NOTIFICATION CENTER OF COLORADO (UNCC) AT 1-800-922-1987 AND ANY NECESSARY PRIVATE UTILITY TO PERFORM LOCATES PRIOR TO CONDUCTING ANY SITE WORK.
- ALL INFRASTRUCTURE CONSTRUCTION AND RELATED WORK SHALL CONFORM TO THE CITY OF STEAMBOAT SPRINGS STANDARD SPECIFICATIONS, LATEST REVISION.
- ALL WATER AND SANITARY SEWER CONSTRUCTION AND RELATED WORK SHALL CONFORM TO THE CITY OF STEAMBOAT SPRINGS UTILITY STANDARDS AND SPECIFICATIONS.
- CONTRACTOR SHALL OBTAIN ALL NECESSARY PERMITS AND APPROVALS REQUIRED TO PERFORM THE WORK SUCH AS RIGHT-OF-WAY PERMIT, GRADING AND EXCAVATION PERMIT, CONSTRUCTION DEWATERING PERMIT, STORM WATER QUALITY PERMIT, ARMY CORP OF ENGINEER PERMIT, ETC. IT IS THE CONTRACTOR'S RESPONSIBILITY TO OBTAIN A COPY OF ALL APPLICABLE CODES, LICENSES, SPECIFICATIONS, AND STANDARDS NECESSARY TO PERFORM THE WORK, AND BE FAMILIAR WITH THEIR CONTENTS PRIOR TO COMMENCING ANY WORK.
- PRIOR TO ANY WORK IN THE CITY RIGHT-OF-WAY INCLUDING STREET CUTS, CONTACT THE CITY OF STEAMBOAT SPRINGS STREET DEPARTMENT AT 970.879.1807 FOR PERMIT REQUIREMENTS. NO WORK SHALL OCCUR IN THE ROW BETWEEN NOVEMBER 1 -APRIL 1 UNLESS A WRITTEN VARIANCE HAS BEEN APPROVED AND ISSUED BY THE CITY PUBLIC WORKS DIRECTOR.
- PRIOR TO CLOSURE OF ANY STREET OR PART OF STREET, AN APPROVED OBSTRUCTION PERMIT MUST BE ISSUED BY CITY CONSTRUCTION SERVICES FOREMAN.
- CONTRACTOR IS RESPONSIBLE FOR CONTACTING THE COLORADO DEPARTMENT OF TRANSPORTATION (CDOT) AND OBTAINING ANY REQUIRED PERMITS OR APPROVALS FOR WORK ON OR ADJACENT TO CDOT ROW.
- PRIOR TO START OF CONSTRUCTION CONTRACTOR SHALL COORDINATE WITH PROJECT ENGINEER TO IDENTIFY PROJECT INSPECTION AND TESTING REQUIREMENTS. CONTRACTOR SHALL PROVIDE FOR INSPECTIONS AND TESTING AT AN ADEQUATE FREQUENCY FOR THE PROJECT ENGINEER TO DOCUMENT THAT PROJECT IS CONSTRUCTED IN CONFORMANCE WITH THE APPROVED PLANS AND SPECIFICATIONS. PRIOR TO MAKING ANY CHANGES TO THE PROJECT ENGINEER IS RESPONSIBLE FOR ALL NECESSARY TRAFFIC CONTROL. TRAFFIC CONTROL SHALL BE IN ACCORDANCE WITH THE MANUAL ON UNIFORM TRAFFIC CONTROL DEVICES (MUTCD), LATEST EDITION.
- CONTRACTOR SHALL PROVIDE ALL NECESSARY TRAFFIC CONTROL (SIGNS, BARRICADES, FLAGMEN, LIGHTS, ETC) IN ACCORDANCE WITH THE MUTCD, CURRENT EDITION.
- CONTRACTOR MUST SUBMIT A CONSTRUCTION SITE MANAGEMENT PLAN (CSMP) FOR REVIEW AND APPROVAL BY THE CITY CONSTRUCTION SERVICES FOREMAN PRIOR TO START OF CONSTRUCTION. THE CSM MUST BE MAINTAINED ON-SITE AND UPDATED AS NEEDED TO REFLECT CURRENT CONDITIONS.
- THE FOLLOWING PRIVATE IMPROVEMENTS REQUIRE CONSTRUCTION OBSERVATION PER THE CITY'S ENGINEERING SERVICES SPECIFICATION: WATER, SEWER, STORM SEWER, PONDS, WATER AND SEWER CONSTRUCTION SHALL BE INSTALLED PER THE CITY WATER AND SEWER DIVISION STANDARDS, LATEST EDITION.
- RECORD DRAWINGS ARE REQUIRED FOR: PUBLIC AND PRIVATE WATER AND SEWER
- DRIVEWAY CURB CUTS TO BE INSTALLED DURING PUBLIC IMPROVEMENTS, DRIVEWAYS AND LANDSCAPING FOR INDIVIDUAL UNITS TO BE INSTALLED PRIOR TO BUILDING CERTIFICATE OF OCCUPANCY
- ALL PIPE OUTFALLS REQUIRE FLARED END SECTIONS AND RIPRAP. ALL VALLEY PAN OUTFALLS REQUIRE RIPRAP.

GRADING:

- GRADING SHALL OCCUR WITHIN THE PROPERTY LIMITS. WHERE OFF-SITE WORK IS APPROVED, WRITTEN PERMISSION OF THE ADJACENT PROPERTY OWNER MUST BE OBTAINED PRIOR TO ANY OFF-SITE GRADING OR CONSTRUCTION.
- NO WORK SHALL OCCUR IN WETLANDS OR FLOODPLAINS WITHOUT APPROPRIATE PERMITS. ANY WORK SHALL BE IN ACCORDANCE WITH THE ISSUED PERMITS.
- VEGETATED SLOPES GREATER THAN OR EQUAL TO 2:1 REQUIRE SOIL STABILIZATION.

EROSION CONTROL:

- CONTRACTOR SHALL SUBMIT A CONSTRUCTION SITE MANAGEMENT PLAN TO THE CITY FOR APPROVAL PRIOR TO BUILDING PERMIT ISSUANCE.
- CONTRACTOR SHALL WORK IN A MANNER THAT MINIMIZES THE POTENTIAL FOR EROSION.
- CONTRACTOR SHALL BE RESPONSIBLE FOR INSTALLING, INSPECTING, AND MAINTAINING ALL NECESSARY EROSION AND SEDIMENT CONTROL DURING CONSTRUCTION AND REMOVING EROSION CONTROL WHEN PROJECT IS COMPLETE AND VEGETATION IS ESTABLISHED.
- ANY AREA DISTURBED BY CONSTRUCTION AND NOT PAVED OR NATURAL ROCK SURFACE SHALL BE REVEGETATED WITHIN ONE CONSTRUCTION SEASON.

PAVING:

- PAVING OF PUBLIC STREETS SHALL NOT START UNTIL SUB GRADE COMPACTION AND MATERIAL TESTS ARE TAKEN AND ACCEPTED BY THE PUBLIC WORKS DIRECTOR.
- EXISTING ASPHALT PAVEMENT SHALL BE STRAIGHT SAW CUT WHEN ADJOINING WITH NEW ASPHALT PAVEMENT OR WHEN ACCESS TO UNDERGROUND UTILITIES IS REQUIRED. TACK COAT SHALL BE APPLIED TO ALL EXPOSED SURFACES INCLUDING SAW CUTS, POTHOLES, TRENCHES, AND ASPHALT OVERLAY. ASPHALT PATCHES IN THE RIGHT-OF-WAY SHALL BE PER CITY SPECIFICATIONS.
- ADJUST RIMS OF CLEANOUTS, MANHOLES, VALVE COVERS TO FINAL GRADE.
- CONTRACTOR TO CONTACT CITY STREETS SUPERINTENDENT AT (970)879-1807 TO SCHEDULE INSTALLATION OF PUBLIC STREET SIGNS. ALL OTHER TRAFFIC CONTROL SIGNS ARE THE RESPONSIBILITY OF THE CONTRACTOR.

ABBREVIATIONS:

AP	ANGLE POINT	INV	INVERT
APR	APPROXIMATE	LF	LINEAL FEET
A	ASPHALT	LP	LOW POINT
BFF	BASEMENT FINISH FLOOR	MAX	MAXIMUM
BOW	BOTTOM OF WALL	MIN	MINIMUM
BVC	BEGIN VERTICAL CURVE	NG	NATURAL GROUND
BW	BACK OF WALK	O/S	OFFSET
C	CURB	PC	POINT OF CURVATURE
CC	CURB CUT	PED	PEDESTAL
CC	CURB AND GUTTER	PI	POINT OF INTERSECTION
CL	CENTERLINE	PL	PROPERTY LINE
CMP	CORRUGATED METAL PIPE	PR	PROPOSED
C/O	CLEAN OUT	PT	POINT
CONC	CONCRETE	PVC	POINT OF VERTICAL CURVE
CNR	CORNER	PVC	POLYVINYL CHLORIDE PIPE
CR	CURB RETURN	PVI	POINT OF VERTICAL INTERSECTION
CS	CURB STOP	RD	ROAD
D	DEPTH	R	RADIUS
DIP	DRAIN INLET	ROW	RIGHT-OF-WAY
DMH	DUCTILE IRON PIPE	RW	RETAINING WALL
DRN	DRAINAGE MANHOLE	SQFT	SQUARE FEET
DT	DRAIN	SMH	SEWER MANHOLE
DW	DITCH	SS	SANITARY SEWER
EG	DRIVEWAY	STA	STATION
EL	EXISTING GRADE	SW	SIDEWALK
EVA	ELEVATION	TB	THRUST BLOCK
EW	EDGE OF ASPHALT	TBC	TOP BACK OF CURB
EX	EDGE OF WALK	TBR	TO BE REMOVED
FES	EXISTING	TBW	TOP BACK OF WALK
FFE	FLARED END SECTION	TEL	TELEPHONE
FG	FINISH FLOOR ELEVATION	TOP	TOP OF PIPE
FH	FINISH GRADE	TOW	TOP OF WALL
FL	FIRE HYDRANT	TYP	TYPICAL
FT	FLOW LINE	VOL	VOLUME
FP	FOOT OR FEET	VP	VALLEY PAN
G	GRAVEL	W	WIDTH
GB	GRADE BREAK	WL	WATERLINE
HC	HANDICAP RAMP	W/	WITH
HP	HIGH POINT		
IN	INLET		

NOT FOR CONSTRUCTION

DEVELOPMENT PLANS PREPARED BY FOUR POINTS SURVEYING & ENGINEERING	No.	DATE	REVISIONS	INT
DATE: 6-21-2022	1	8/29/2022	DRT REVIEW & RESPONSE	MDM
JOB #: 1647-007	2	10/3/2022	DRT REVIEW & RESPONSE	MDM
DRAWN BY: MDM				
DESIGN BY: MDM				
REVIEW BY: FPSE				
IF THIS DRAWING IS PRESENTED IN A FORMAT OTHER THAN 24"X36", THE GRAPHIC SCALE SHOULD BE UTILIZED.				

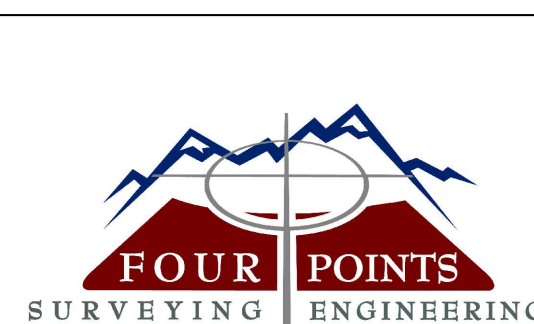

Four Points Surveying & Engineering
440 S. Lincoln Ave, Suite 4B
P.O. Box 775966
Steamboat Springs, CO 80487
(970)-871-6772
matthewm@fourpointse.com

SHEET #

C1