

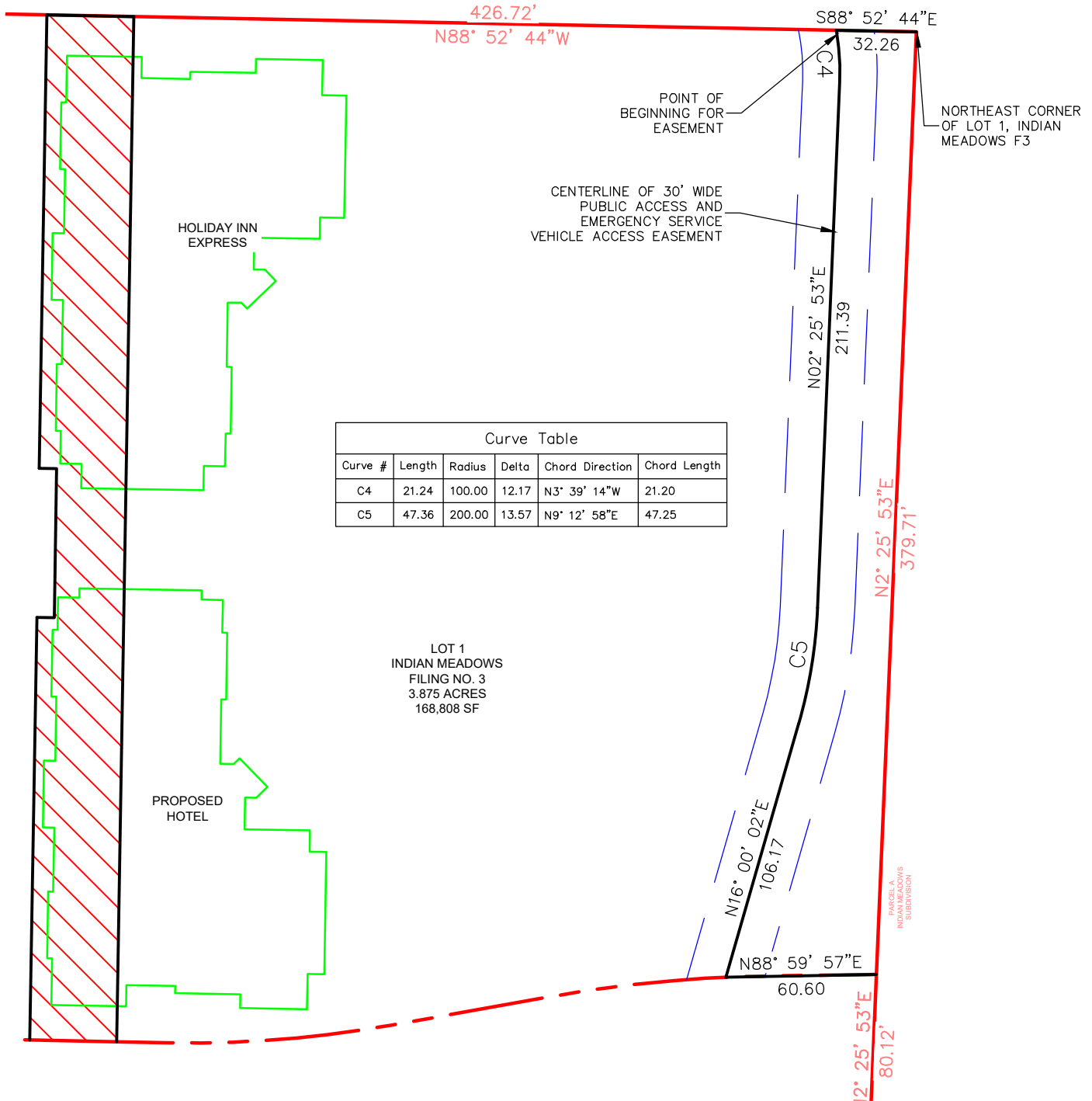

## EXHIBIT B

30' WIDE PUBLIC ACCESS AND EMERGENCY SERVICE VEHICLE ACCESS EASEMENT  
LOT 1, INDIAN MEADOWS FILING NO. 3

LOCATED IN THE SE  $\frac{1}{4}$  SEC. 28, T6N,  
RANGE 84 WEST OF THE 6TH P.M., CITY OF STEAMBOAT SPRINGS, ROUTT COUNTY, COLORADO



LOT 1  
INDIAN MEADOWS  
FILING NO. 3

DATE: 4-15-2022  
JOB NO. 1448-005

Horizontal Scale  
1" = 60'

Four Points  
Surveying and Engineering



SHEET NO.  
1  
OF 1