

EXHIBIT A

VACATION OF A PORTION OF THE 50' WIDE PUBLIC ACCESS , UNDERGROUND UTILITY , AND EMERGENCY SERVICE VEHICLE ACCESS EASEMENT AND A PORTION OF THE 35' WIDE PUBLIC UTILITY EASEMENT.

LOT 1, INDIAN MEADOWS FILING NO. 3

LOCATED IN THE SE $\frac{1}{4}$ SEC. 28, T6N,

RANGE 84 WEST OF THE 6TH P.M., CITY OF STEAMBOAT SPRINGS, ROUTT COUNTY, COLORADO

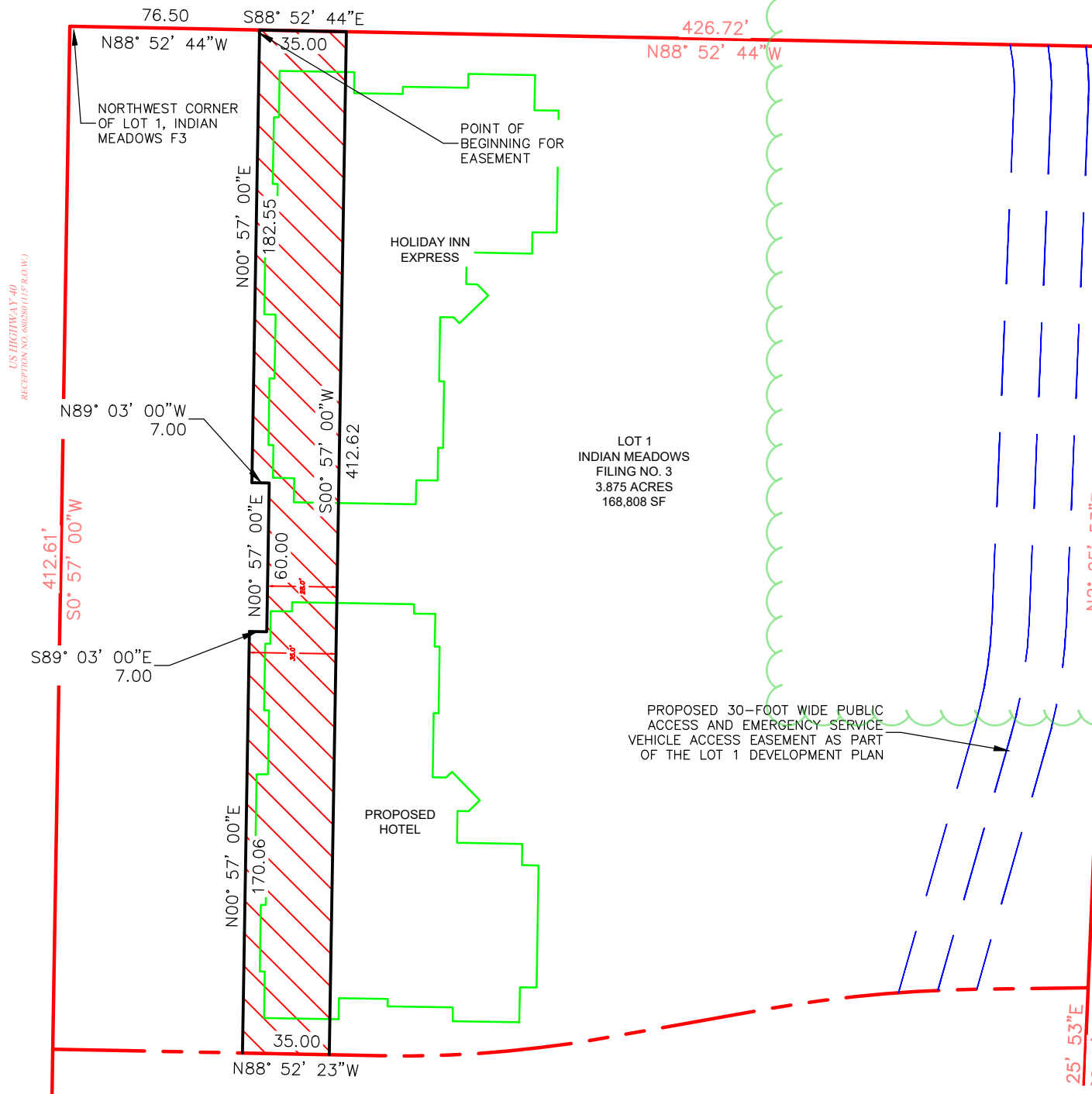

**LOT 1
INDIAN MEADOWS
FILING NO. 3**

DATE: 4-15-2022
JOB NO. 1448-005

Horizontal Scale

1" = 60'

**Four Points
Surveying and Engineering**



SHEET NO.

1

OF 1