

CIVIL CONSTRUCTION DRAWINGS

FOR

STEAMBOAT BASECAMP

LOT 1 WORLDWEST SUBDIVISION

1901 CURVE PLAZA, STEAMBOAT SPRINGS, CO 80487

CONTACT INFORMATION

PROJECT TEAM:



OWNER
MAY-RIEGLER
2201 WISCONSIN AVE NW, SUITE 200
WASHINGTON, DC 20007
(202) 506-5595
ATTN: KEVIN RIEGLER, GABY
RIEGLER, ERIC MAY

ARCHITECT
KASA ARCHITECTURE
3318 N COLUMBUS ST
ARLINGTON, VA 80301
(312) 636-3248
ATTN: KEVIN SPERRY

CIVIL ENGINEER
LANDMARK CONSULTANTS, INC.
141 9TH STREET
STEAMBOAT SPRINGS, CO 80487
(970) 871-9494
ATTN: ERIK GRIEPENTROG, P.E.

BASE MAPPING SURVEYOR
LANDMARK CONSULTANTS, INC.
141 9TH STREET
STEAMBOAT SPRINGS, CO 80487
(970) 871-9494
ATTN: JEFF GUSTAFSON, P.L.S.

UTILITY CONTACT LIST:

UTILITY COMPANY	CONTACT	PHONE NUMBER
CITY PUBLIC WORKS	STUART KING, P. E.	(970) 871 8227
CITY OF STEAMBOAT SPRINGS UTILITIES	AMBER GREGORY, P. E.	(970) 871 8211
CITY OF STEAMBOAT SPRINGS PARKS	ERNIE JENKINS	(970) 879 4300
YAMPA VALLEY ELECTRIC ASSOC.	LARRY BALL	(970) 871 2282
ATMOS ENERGY	DON CRANE	(970) 878 3223
CENTURY LINK	JASON SHARPE	(970) 328 8290
COMCAST	DAVID STEPINSKI	(970) 531 0610
UTILITY NOTIFICATION CTR. OF CO	N/A	(800) 922 1987

THIS LIST IS PROVIDED AS A COURTESY REFERENCE ONLY. LANDMARK CONSULTANTS, INC. ASSUMES NO RESPONSIBILITY FOR THE ACCURACY OR COMPLETENESS OF THIS LIST. IN NO WAY SHALL THIS LIST RELINQUISH THE CONTRACTOR'S RESPONSIBILITY FOR LOCATING ALL UTILITIES PRIOR TO COMMENCING ANY CONSTRUCTION ACTIVITY. PLEASE CONTACT THE UTILITY NOTIFICATION CENTER OF COLORADO (UNCC) AT 811 FOR ADDITIONAL INFORMATION

SHEET INDEX

- C.001 - COVER SHEET
- C.002 - NOTES
- C.003 - EXISTING CONDITIONS EXHIBIT
- C.100 - CIVIL SITE PLAN
- C.200 - UTILITY PLAN
- C.211 - WATER MAIN PLAN & PROFILE
- C.212 - WATER MAIN PLAN & PROFILE
- C.215 - FIRE HYDRANT PROFILES
- C.221 - SANITARY SEWER PLAN & PROFILE
- C.300 - OVERALL GRADING & DRAINAGE PLAN
- C.301 - DETAILED GRADING & DRAINAGE PLAN
- C.302 - DETAILED GRADING & DRAINAGE PLAN
- C.310 - LANDING DETAILS
- C.311 - STORM SEWER PLAN & PROFILE
- C.312 - STORM SEWER PLAN & PROFILE
- C.400 - MATERIALS, SIGNAGE & STRIPING PLAN
- C.401 - OFFSITE SIGNAGE & STRIPING PLAN
- C.410 - ACCESS ROAD PLAN & PROFILE
- C.500 - DETAILS (GENERAL)
- C.501 - DETAILS (GENERAL)
- C.502 - DETAILS (CDOT)
- C.503 - DETAILS (CDOT)
- C.504 - DETAILS (DURASLOT)
- C.505 - DETAILS (DURASLOT)
- C.506 - DETAILS (NYLOPLAST)
- C.507 - DETAILS (WATER & SEWER)
- C.508 - DETAILS (WATER & SEWER)
- C.509 - DETAILS (EDB O&M)

ATTACHMENT

- L.1 - LANDSCAPE PLAN

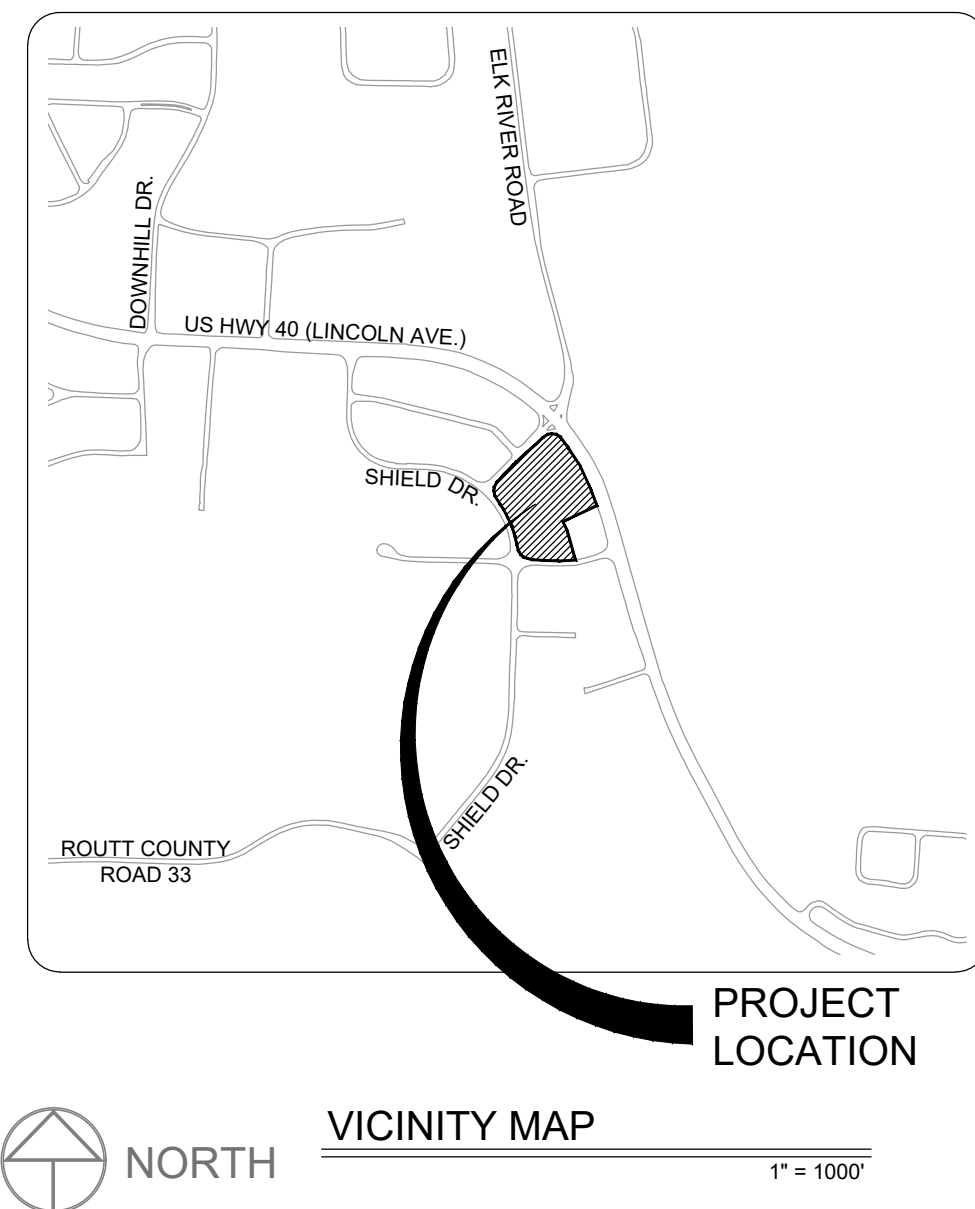

PROJECT: 2387-04

DATE: 8-5-21

CONTACT: Grip

EMAIL: info@landmarkco.com

NO. _____

DATE: _____

BY: _____

DESCRIPTION:

REVIEW SET

NOT FOR CONSTRUCTION

8/5/21

These drawings are instruments of service and shall not be used for any type of construction unless signed and sealed by a Professional Engineer in the State of Colorado.

LANDMARKCONSULTANTS, INC.



CIVIL ENGINEERS | SURVEYORS

141 18th Street ~ P.O. Box 77493
Steamboat Springs, Colorado 80477
(970) 877-9384
www.LANDMARK-CC.com

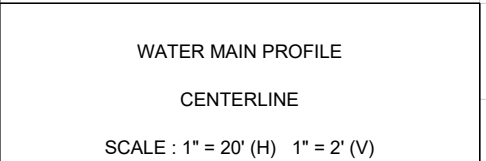

- NOTES:

- PROPOSED WATER AND SEWER MAINS CLARIFICATION:**

THE PROPOSED WATER AND SEWER MAINS ARE **NOT** REQUIRED FOR SERVICING THE NEW BASECAMP PROJECT. THE APPLICANT REQUESTS THAT THE INSTALLATION OF THE WATER AND SEWER MAINS TO BE INSTALLED, TESTED AND ACCEPTED PRIOR TO CERTIFICATE OF OCCUPANCY VS. BUILDING PERMIT.

THE EXISTING WATER AND SEWER SERVICES ARE TO REMAIN IN SERVICE FOR THE BUILDING AND A NEW SEWER SERVICE IS PROPOSED FOR THE NEW CONSTRUCTION REQUIREMENTS.

THE PROPOSED WATER AND SEWER MAINS ARE SHOWN AS PROPOSED FOR FUTURE DEVELOPMENT CONSIDERATIONS AND ARE TO BE INSTALLED AS PART OF THE ROAD CONSTRUCTION IN ORDER TO AVOID FUTURE DISRUPTION TO THE ACCESS/PARKING.

CALL UTILITY NOTIFICATION CENTER OF
800.368.5888

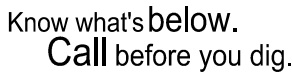

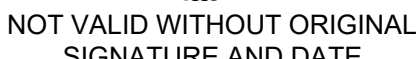

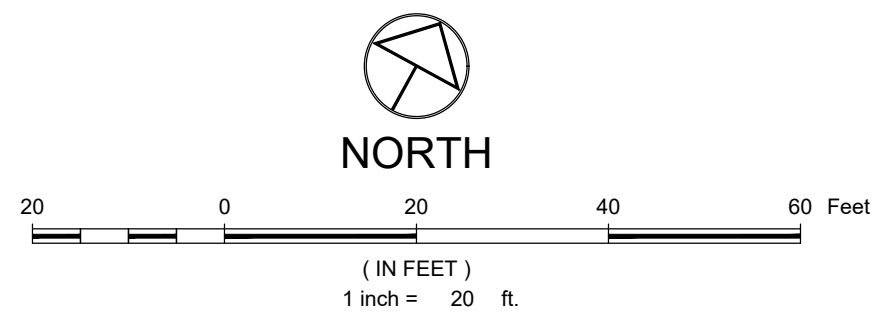

PROPOSED 8" SANITARY SEWER W/ MH & C.O.

EXISTING 8" SANITARY SEWER W/ MH & C.O.

EX. SANITARY SEWER TO BE REMOVED OR ABANDONED

PROPOSED 6" WATER PIPE

PROPOSED GV, FH & CS

EXISTING WATER

EX. WATER TO BE REMOVED OR ABANDONED

EXISTING GV & FH

PROPOSED STORM/CULVERT, INLET, MH, END SECTION WITH RIPRAP

EXIST 8" STORM/CULVERT, INLET, MH, END SECTION WITH RIPRAP

EX. STORM/CULVERT TO BE REMOVED OR ABANDONED

1. THE SIZE, TYPE AND LOCATION OF ALL KNOWN UNDERGROUND UTILITIES ARE APPROXIMATE WHEN SHOWN ON THESE DRAWINGS. IT SHALL BE THE RESPONSIBILITY OF THE CONTRACTOR TO VERIFY THE EXISTENCE OF ALL UNDERGROUND UTILITIES IN THE AREA OF THE WORK. BEFORE COMMENCING NEW CONSTRUCTION, THE CONTRACTOR SHALL BE RESPONSIBLE FOR LOCATING ALL UNDERGROUND UTILITIES AND SHALL BE RESPONSIBLE FOR ALL UNKNOWN UNDERGROUND UTILITIES.
2. EXISTING UNDERGROUND AND OVERHEAD PUBLIC AND PRIVATE UTILITIES AS SHOWN ARE INDICATED ACCORDING TO THE BEST INFORMATION MADE AVAILABLE TO THE ENGINEER. THE ENGINEER DOES NOT GUARANTEE NOR IS RESPONSIBLE FOR THE ACCURACY OF SUCH INFORMATION. EXISTING UTILITY MAINS AND SERVICES MAY NOT BE STRAIGHT LINES OR AS INDICATED ON THESE DRAWINGS. CONTRACTOR TO VERIFY EXISTING HORIZONTAL AND VERTICAL LOCATIONS PRIOR TO CONSTRUCTION.
3. ALL SEWER CONSTRUCTION SHALL BE PER THE CITY OF STEAMBOAT SPRINGS STANDARD SPECIFICATIONS, LATEST EDITION.
4. MAINTAIN 10' HORIZONTAL AND 18" VERTICAL MINIMUM SEPARATION BETWEEN ALL SANITARY SEWER MAINS, WATER MAINS & SERVICES.
5. MANHOLES LOCATED OUTSIDE OF THE ROADWAY SHALL PROTRUDE 1' ABOVE EXISTING GRADE TO REDUCE INFILTRATION. GRADE SURFACE TO DRAIN AROUND/AWAY FROM MANHOLE RIMS.
6. ALL MANHOLES LOCATED IN THE ROADWAY SHALL HAVE RIM ELEVATIONS ADJUSTED TO 3/4" BELOW FINISHED GRADE. IF NECESSARY, CONE SECTION SHALL BE ROTATED TO PREVENT LIDS BEING LOCATED WITHIN VEHICLE OR BICYCLE WHEEL PATHS.
7. SEWER SERVICE SHALL HAVE A MINIMUM OF 4-FT OF COVER.
8. WATER SERVICE SHALL HAVE A MINIMUM OF 7-FT OF COVER.
9. ALL WATER PIPE SHALL BE INSTALLED WITH #40 SOLID COPPER WIRE COATED WITH 45 MIL POLYETHYLENE FOR LEAKAGE PROPERTIES. "GLEE TEST"ATIONS (P/ALVOO) INC TRADER WIRE TEST STATIONS SHALL BE INSTALLED ADJACENT TO ALL FIRE HYDRANTS. ADDITIONAL LOCATIONS MAY BE REQUIRED.
10. ALL MATERIALS USED FOR BACKFILL SHALL BE FREE FROM REFUSE: ORGANIC MATERIAL, COBBLES, BOULDERS, LARGE ROCKS OR STONES OR FROZEN SOLIDS GREATER THAN 6-INCHES IN DIAMETER.
11. ALL TRENCHES SHALL BE COMPACTED TO 95% AS DETERMINED BY ASTM D698 (STANDARD PROCTOR) OR AS SPECIFIED BY GEOTECHNICAL ENGINEER.

THE PROPOSED WATER AND SEWER MAINS ARE **NOT** REQUIRED FOR SERVING THE NEW BASECAMP PROJECT. THE APPLICANT REQUESTS THAT THE INSTALLATION OF THE WATER AND SEWER MAINS BE TO BE INSTALLED, TESTED AND ACCEPTED PRIOR TO CERTIFICATE OF OCCUPANCY VS. BUILDING PERMIT.

THE EXISTING WATER AND SEWER SERVICES ARE TO REMAIN IN SERVICE FOR THE BUILDING AND A NEW SEWER SERVICE IS PROPOSED FOR THE NEW CONSTRUCTION REQUIREMENTS.

THE PROPOSED WATER AND SEWER MAINS ARE SHOWN AS PROPOSED FOR FUTURE DEVELOPMENT CONSIDERATIONS AND ARE TO BE INSTALLED AS PART OF THE ROAD CONSTRUCTION IN ORDER TO AVOID FUTURE DISRUPTION TO THE ACCESS/PARKING.



Know what's below.
Call before you dig.

CALL 2 BUSINESS DAYS IN ADVANCE BEFORE YOU
DIG, GRADE, OR EXCAVATE FOR THE MARKING OF
UNDERGROUND MEMBER UTILITIES.

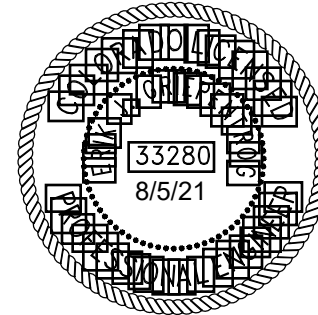

NOT VALID WITHOUT ORIGINAL
SIGNATURE AND DATE

141 9th Street ~ P.O. Box 774943
Steamboat Springs, Colorado 80477
(970) 871-9494
www.LANDMARK-CO.com

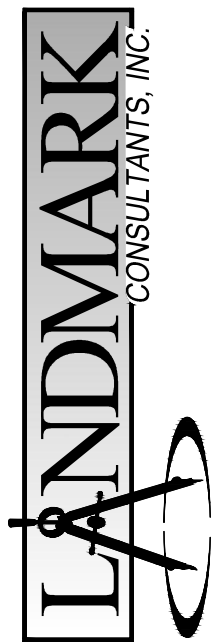

These drawings are Instruments of service provided by Landmark Consultants, Inc. and are not to be used for any type of construction or contracting unless signed and sealed by a Professional Engineer in the employ of Landmark

REVIEW OF
NOT FOR CONSTRUCTION
9/15/21

Fire Hydrant Profiles

C.215

DRAWING FILENAME: P:\2387-004\DWG\As-Built\Production Drawings\Phase 1 - Civil\2387-004-PH1-CD1-CAD.dwg P&P LAYOUT NAME: C-215 DATE: Sep 06, 2024 - 4:56pm CAD OPERATOR: ank

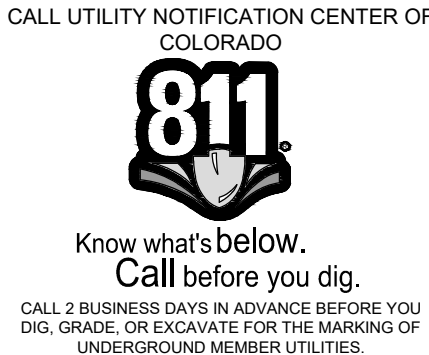
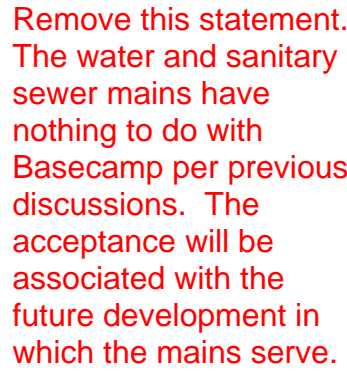

PROPOSED 8" SANITARY SEWER W/ MH & C.O.

EXISTING 8" SANITARY SEWER W/ MH & C.O.

EX. SANITARY SEWER TO BE REMOVED OR ABANDONED

PROPOSED 8" WATER PIPE

PROPOSED GV, FH & CS

EXISTING WATER

EX. WATER TO BE REMOVED OR ABANDONED

EXISTING GV & FH

PROPOSED STORM/CULVERT, INLET, MH, END SECTION WITH RIPRAP

EXIST 8" STORM/CULVERT, INLET, MH, END SECTION WITH RIPRAP

EX. STORM/CULVERT TO BE REMOVED OR ABANDONED

1. THE SIZE, TYPE AND LOCATION OF ALL KNOWN UNDERGROUND UTILITIES ARE APPROXIMATE WHEN SHOWN ON THESE DRAWINGS. IT SHALL BE THE RESPONSIBILITY OF THE CONTRACTOR TO VERIFY THE EXISTENCE OF ALL UNDERGROUND UTILITIES IN THE AREA OF THE WORK. BEFORE COMMENCING NEW CONSTRUCTION, THE CONTRACTOR SHALL BE RESPONSIBLE FOR LOCATING ALL UNDERGROUND UTILITIES AND SHALL BE RESPONSIBLE FOR ALL UNKNOWN UNDERGROUND UTILITIES.
2. EXISTING UNDERGROUND AND OVERHEAD PUBLIC AND PRIVATE UTILITIES AS SHOWN ARE INDICATED ACCORDING TO THE BEST INFORMATION MADE AVAILABLE TO THE ENGINEER. THE ENGINEER DOES NOT GUARANTEE NOR IS RESPONSIBLE FOR THE ACCURACY OF SUCH INFORMATION. EXISTING UTILITY MAINS AND SERVICES MAY NOT BE STRAIGHT LINES OR AS INDICATED ON THESE DRAWINGS. CONTRACTOR TO VERIFY EXISTING HORIZONTAL AND VERTICAL LOCATIONS PRIOR TO CONSTRUCTION.
3. ALL SEWER CONSTRUCTION SHALL BE PER THE CITY OF STEAMBOAT SPRINGS STANDARD SPECIFICATIONS, LATEST EDITION.
4. MAINTAIN 10' HORIZONTAL AND 18" VERTICAL MINIMUM SEPARATION BETWEEN ALL SANITARY SEWER MAINS, WATER MAINS & SERVICES.
5. MANHOLES LOCATED OUTSIDE OF THE ROADWAY SHALL PROTRUDE 1' ABOVE EXISTING GRADE TO REDUCE INFILTRATION. GRADE SURFACE TO DRAIN AROUND/AWAY FROM MANHOLE RIMS.
6. ALL MANHOLES LOCATED IN THE ROADWAY SHALL HAVE RIM ELEVATIONS ADJUSTED TO 2" BELOW FINISHED GRADE. IF NECESSARY, ONE SECTION SHALL BE ROTATED TO PREVENT LIDS BEING LOCATED WITHIN VEHICLE OR BICYCLE WHEEL PATHS.
7. SEWER SERVICE SHALL HAVE A MINIMUM OF 4-FIT OF COVER.
8. WATER SERVICE SHALL HAVE A MINIMUM OF 7-FIT OF COVER.
9. ALL WATER PIPE SHALL BE INSTALLED WITH A #10 SOLID COPPER PIPE COATED WITH 45 MIL POLYETHYLENE FOR LEAKING PROPERTIES. "GLENN TUBE" OR "VALVO" JCT TRACER WIRE TEST STATIONS SHALL BE INSTALLED ADJACENT TO ALL FIRE HYDRANTS. ADDITIONAL LOCATIONS MAY BE REQUIRED.
10. ALL MATERIALS USED FOR BACKFILL SHALL BE FREE FROM REFUSE OR ORGANIC MATERIAL, COBBLES, Boulders, LARGE ROCKS OR STONES OR FROZEN SOILS GREATER THAN 6-INCHES IN DIAMETER.
11. ALL TRENCHES SHALL BE COMPACTED TO 95% AS DETERMINED BY ASTM D6958 (STANDARD PROCTOR) OR AS SPECIFIED BY GEOTECHNICAL ENGINEER.

THE PROPOSED WATER AND SEWER MAINS ARE **NOT** REQUIRED FOR SERVICING THE NEW BASECAMP PROJECT. THE APPLICANT REQUESTS THAT THE INSTALLATION OF THE WATER AND SEWER MAINS TO BE INSTALLED, TESTED AND ACCEPTED PRIOR TO CERTIFICATE OF OCCUPANCY VS. BUILDING PERMIT.

THE EXISTING WATER AND SEWER SERVICES ARE TO REMAIN IN SERVICE FOR THE BUILDING AND A NEW SEWER SERVICE IS PROPOSED FOR THE NEW CONSTRUCTION REQUIREMENTS.

THE PROPOSED WATER AND SEWER MAINS ARE SHOWN AS PROPOSED FOR FUTURE DEVELOPMENT CONSIDERATIONS AND ARE TO BE INSTALLED AS PART OF THE ROAD CONSTRUCTION IN ORDER TO AVOID FUTURE DISRUPTION TO THE ACCESS/PARKING.

These drawings are instruments of service provided by Landmark Consultants, Inc. and are not to be used for any type of construction or contracting unless signed and sealed by a Professional Engineer in the employ of Landmark Consultants, Inc.

PROJECT:	2387-04
DATE:	8-5-21
CONTACT:	Grip
EMAIL:	erikg@landmark-co.com

SHEET

C.221

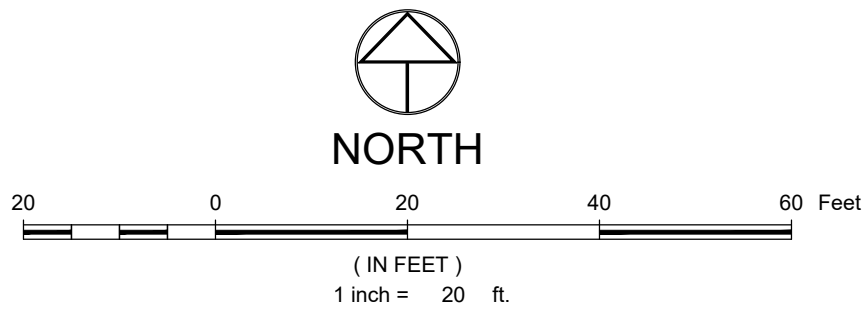
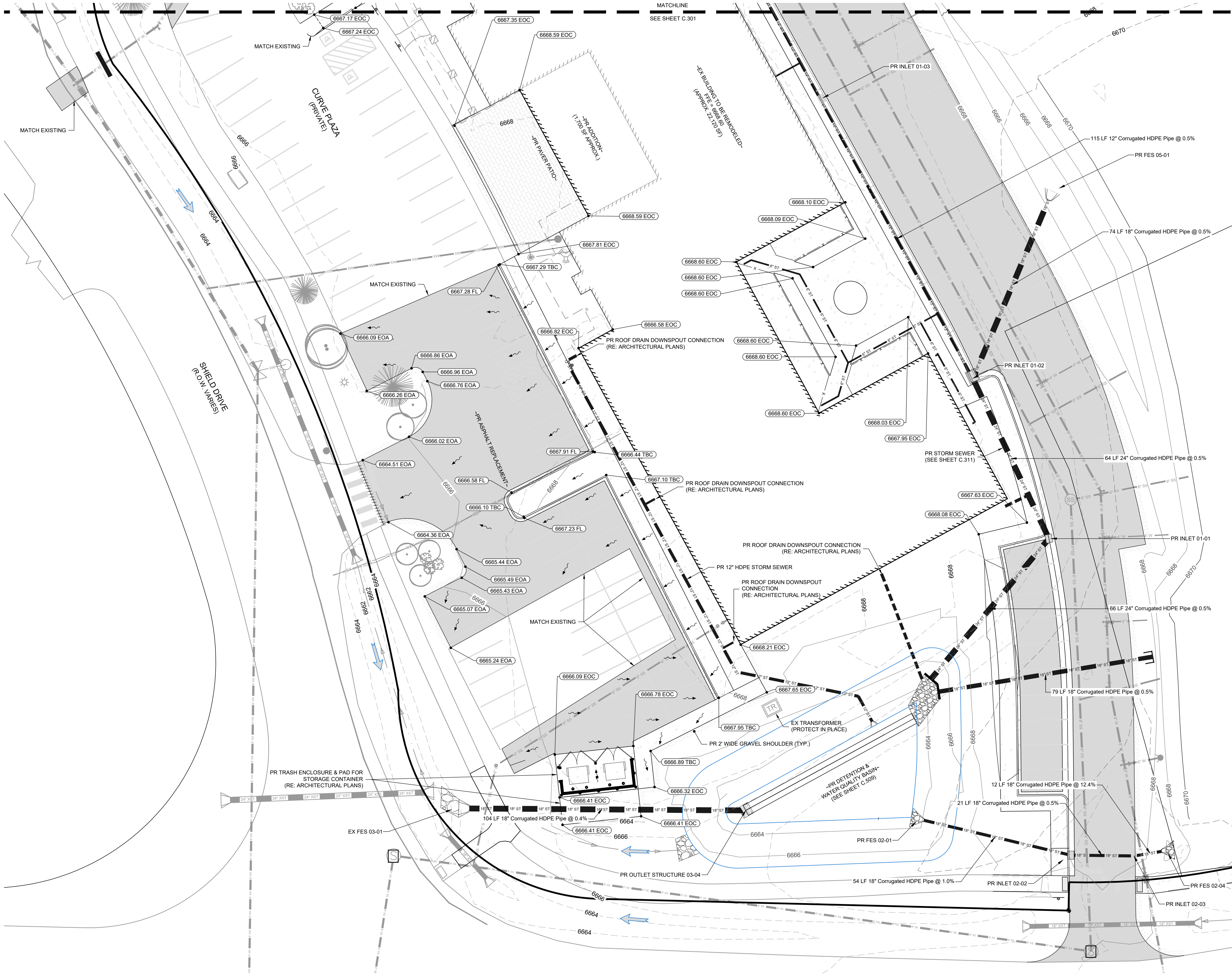

LEGEND:

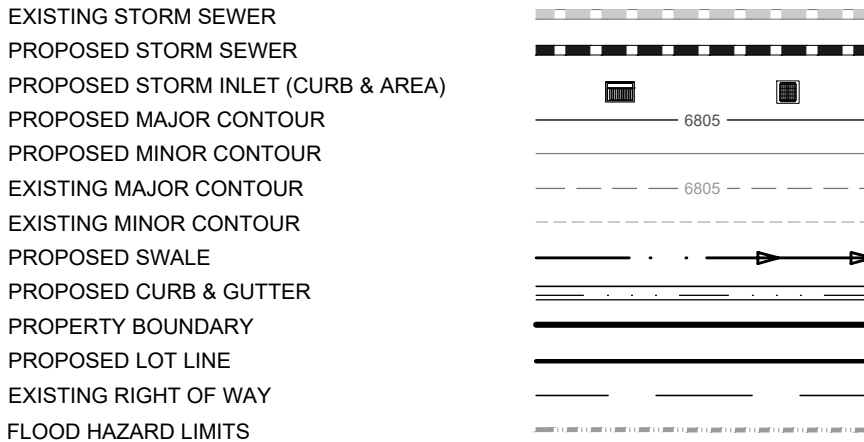

PROPOSED SPOT ELEVATION

EXISTING SPOT ELEVATION 00.10 X

PROPOSED OVERLAND FLOW DIRECTION W/SLOPE

PROPOSED CHANNELIZED FLOW DIRECTION W/ SLOPE

EXISTING CHANNELIZED FLOW DIRECTION

NOTES:

1. THE SIZE, TYPE AND LOCATION OF ALL KNOWN UNDERGROUND UTILITIES ARE APPROXIMATE WHEN SHOWN ON THESE DRAWINGS. IT SHALL BE THE RESPONSIBILITY OF THE DEVELOPER TO VERIFY THE EXISTENCE OF ALL UNDERGROUND UTILITIES IN THE AREA OF THE WORK. BEFORE COMMENCING NEW CONSTRUCTION, THE CONTRACTOR SHALL BE RESPONSIBLE FOR LOCATING ALL UNDERGROUND UTILITIES AND SHALL BE RESPONSIBLE FOR ALL UNKNOWN UNDERGROUND UTILITIES.
2. ALL PROJECT DATA IS ON VERTICAL DATUM: NAVD 88. SEE COVER SHEET FOR BENCHMARK REFERENCES.
3. ELEVATIONS FOR IMPROVEMENTS THAT ARE CONTROLLED BY ADJACENT EXISTING FACILITIES (SUCH AS PROPOSED GUTTERS ALONG EXISTING ASPHALT) MAY REQUIRE ADJUSTMENT BASED ON ACTUAL CONDITIONS. COORDINATE WITH ENGINEER TO ENSURE A CONSISTENT SECTION WITH SMOOTH TRANSITIONS WHERE NECESSARY.
4. SEE SOILS REPORT FOR PAVEMENT, SUBGRADE AND MATERIAL PREPARATION, DESIGN AND RECOMMENDATIONS.
5. ALL CURB SPOTS SHOWN ARE FLOWLINE ELEVATIONS, UNLESS NOTED OTHERWISE. ALL OTHER SPOTS ARE FINISHED GRADE ELEVATIONS.

CALL UTILITY NOTIFICATION CENTER OF COLORADO



Know what's below.
Call before you dig.

CALL 2 BUSINESS DAYS IN ADVANCE BEFORE YOU DIG, GRADE, OR EXCAVATE FOR THE MARKING OF UNDERGROUND MEMBER UTILITIES

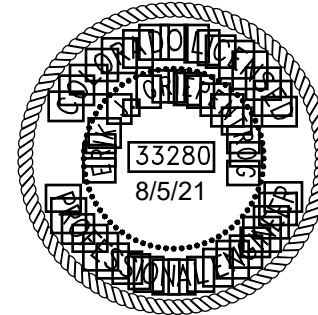

NOT VALID WITHOUT ORIGINAL SIGNATURE AND DATE

CIVIL ENGINEERS | SURVEYORS
141 9th Street - P.O. Box 774943
Steamboat, Colorado 80477
(970) 877-9393
www.LANDMARK-co.com



These drawings are for informational purposes only and are not to be used for construction or other purposes without the written consent of Landmark Consultants, Inc. The drawings are the property of Landmark Consultants, Inc. and are not to be reproduced or transmitted in any form or by any means electronic or mechanical, including photocopying, recording, or by any information storage or retrieval system, without the prior written permission of Landmark Consultants, Inc.

REVIEW SET
NOT FOR CONSTRUCTION
8/5/21

NO.	DESCRIPTION	BY:	DATE:
2387-04	PROJECT:	8-5-21	
	DATE:	Grp	
	CONTACT:		
	EMAIL:	enr@landmark-co.com	

Steamboat Basecamp - Phase I
Detailed Grading & Drainage Plan

SHEET
C.302

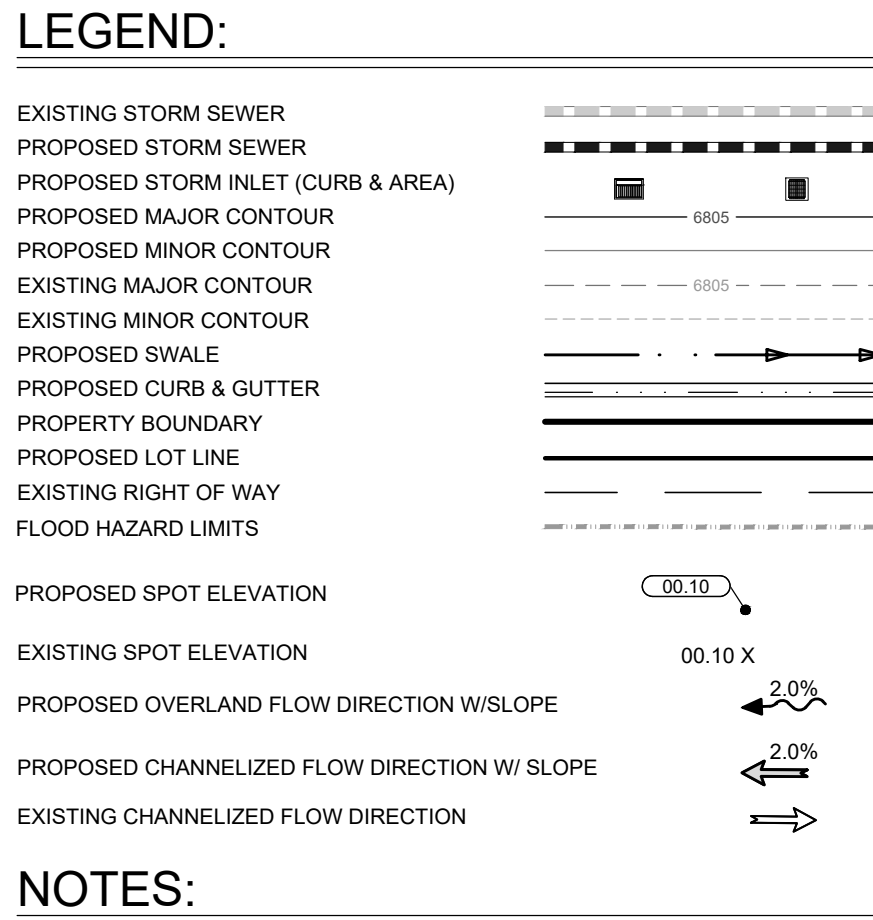
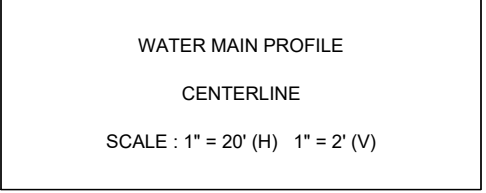

INLET SCHEDULE			
STRUCTURE	SIZE	MODEL	GRATE
01-01	30"	NYLOPLAST	2X3 STEEL BAR GRATE
01-02	Std.	Denver #16	Denver #16
01-03	12"	NYLOPLAST	2'X2' STANDARD CURB
01-04	12"	NYLOPLAST	2'X2' STANDARD CURB
02-01	18"	NYLOPLAST	2X3 CURB FRAME AND HOOD H-20 DIAGONAL
02-02	18"	NYLOPLAST	2X3 CURB FRAME AND HOOD H-20 DIAGONAL

NOT VALID WITHOUT ORIGINAL
SIGNATURE AND DATE



LANDMARK
CONSULTANTS, INC.

These drawings are instruments of service provided by Landmark Consultants, Inc. and are not to be used for any type of construction or contracting unless signed and sealed by a Professional Engineer in the employ of Landmark Consultants, Inc.

DESCRIPTION: **REVIEW SET**
BY: **NOT FOR CONSTRUCTION**
8/5/24

PROJECT:	2387-04
DATE:	8-5-21
CONTACT:	Grip
EMAIL:	erikg@landmark-co.com

Steamboat Basecamp - Phase I

Detailed Storm Sewer Plan & Profile

SHEET

C.311

DRAWING FILENAME: P:\2387-004\DWG\Production Drawings\Phase 1 - Civil CD\2387-004-Ph1-CD-C-310-Storm P&P.dwg LAYOUT NAME: C.311 DATE Sep 06, 2021 - 5:05pm CAD OPERATOR: crik

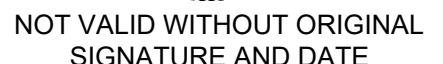
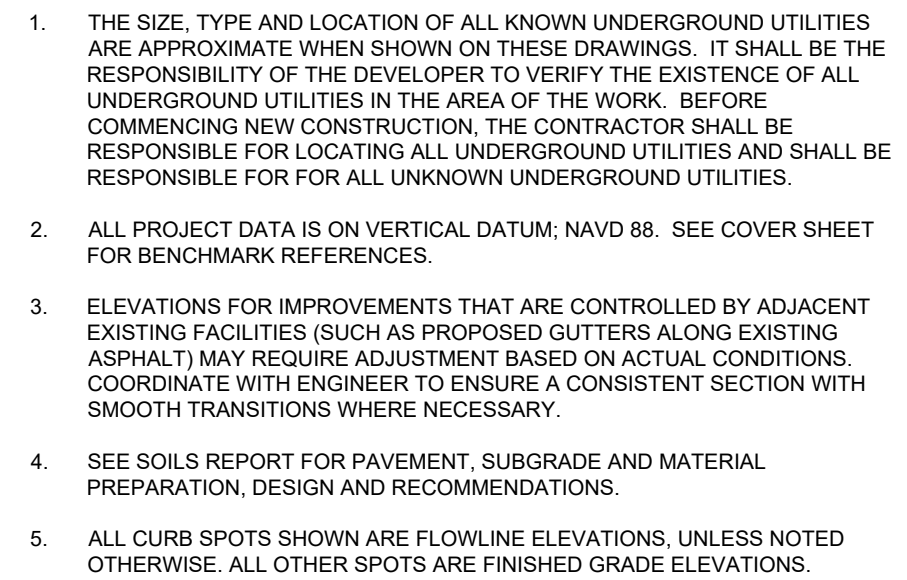
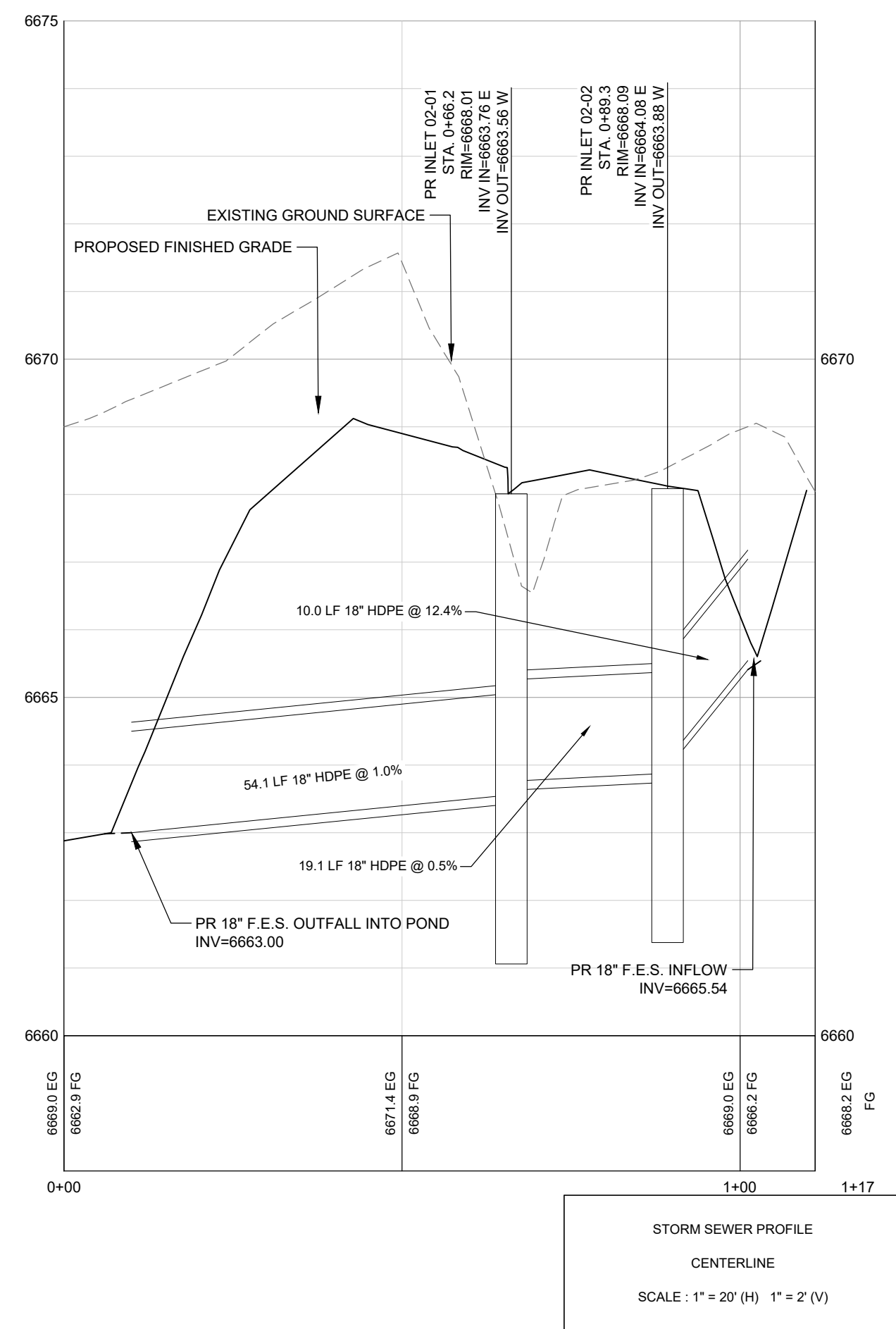
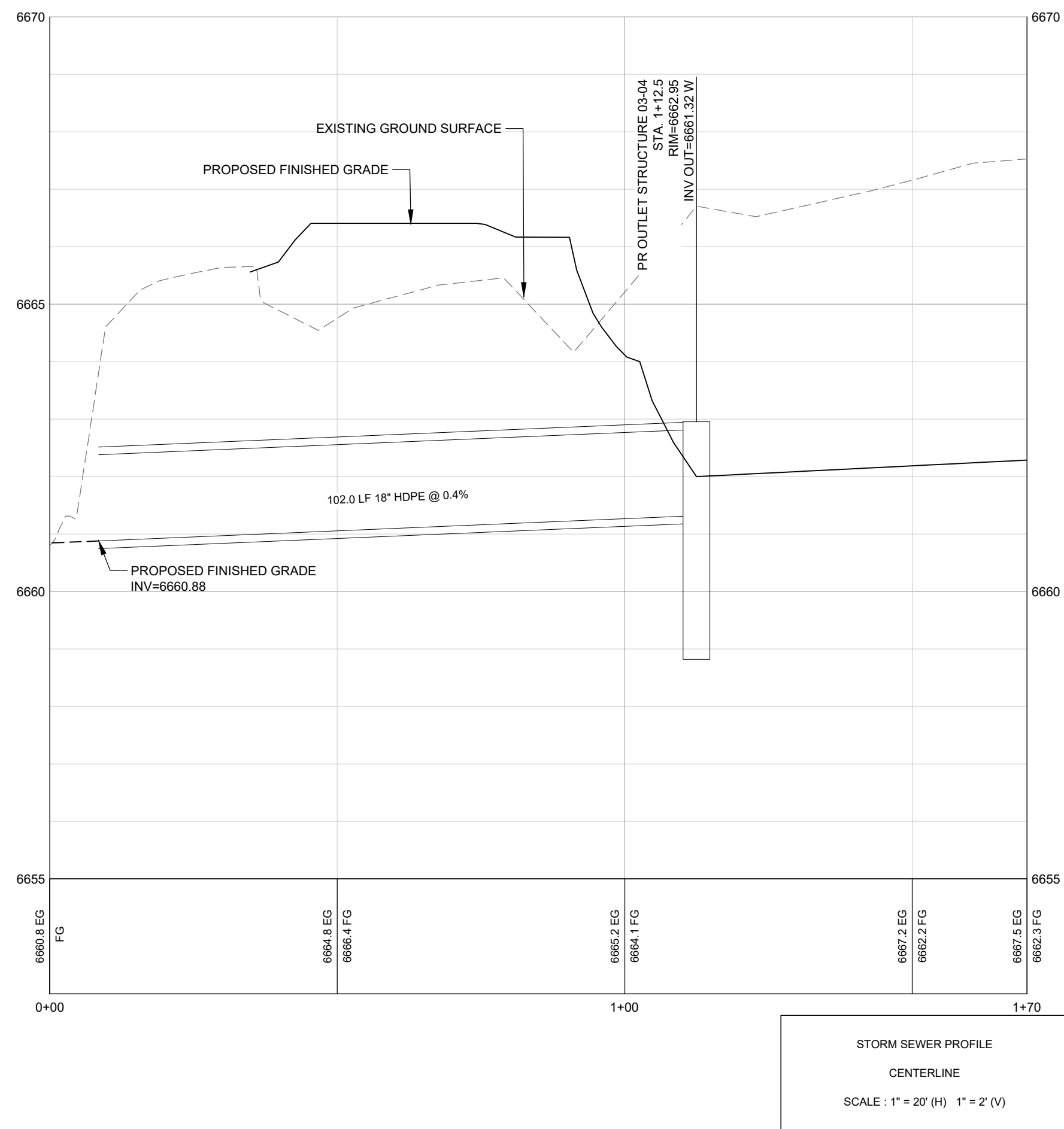
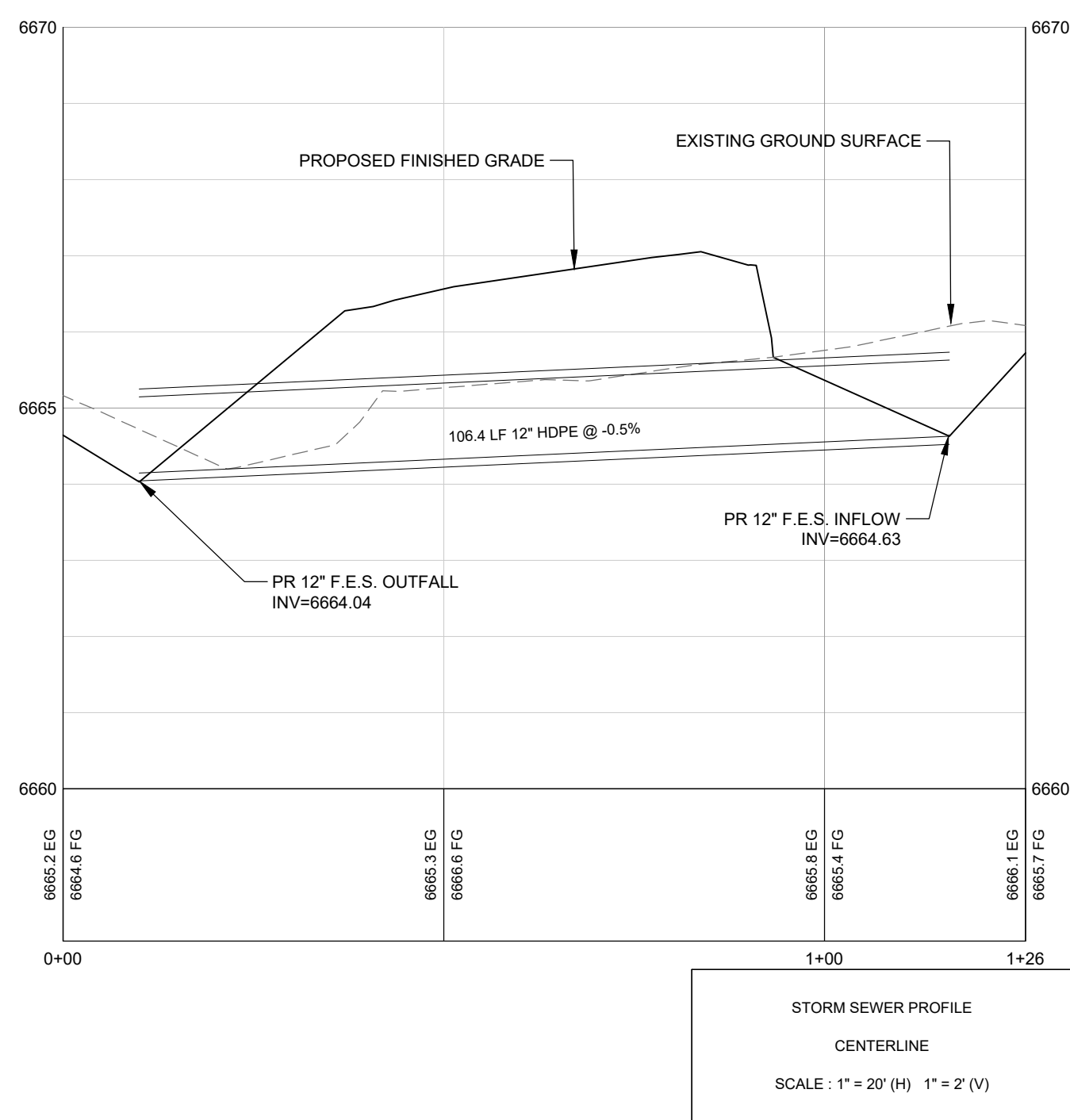

DRAWING FILENAME: P:\2387-2004\DWG\Production Drawings\Phase 1 - Civil\2387-2004-Ph1-C03-C-110-Storm P&P.dwg LAYOUT NAME: C-312 DATE: Sep 08, 2021 - 8:07pm CAD OPERATOR: ank

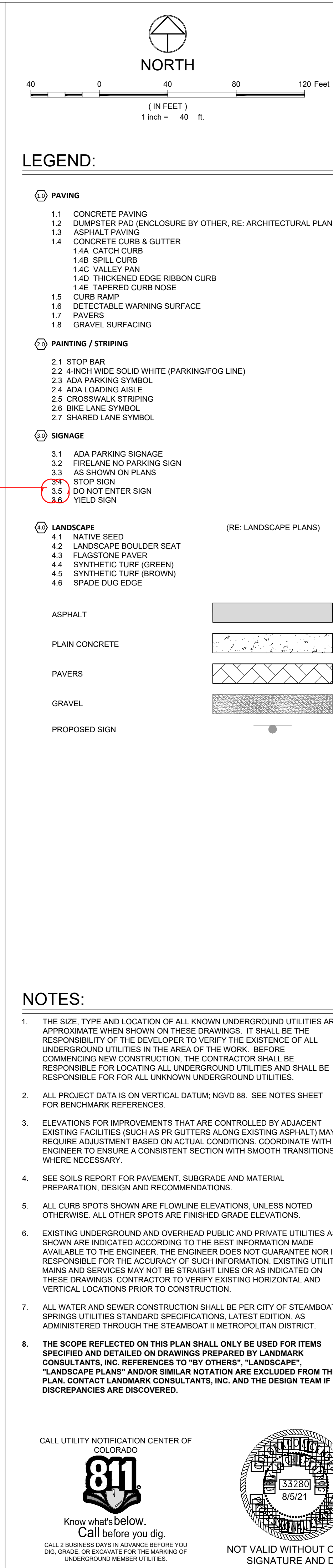

DRAWING FILENAME: P:\3327-050\CD\Access\Access Plan - C410.dwg (11/15/2024) PLOT FILE: P:\3327-050\CD\Access\Access Plan - C410.dwg (11/15/2024) DATE: 11/15/2024 14:48:00 LAYOUT NAME: C410 LIST OF SHEETS: [Access Plan - C410.dwg] (11/15/2024) [Access Plan - C410.dwg] (11/15/2024) [Access Plan - C410.dwg] (11/15/2024) [Access Plan - C410.dwg] (11/15/2024)

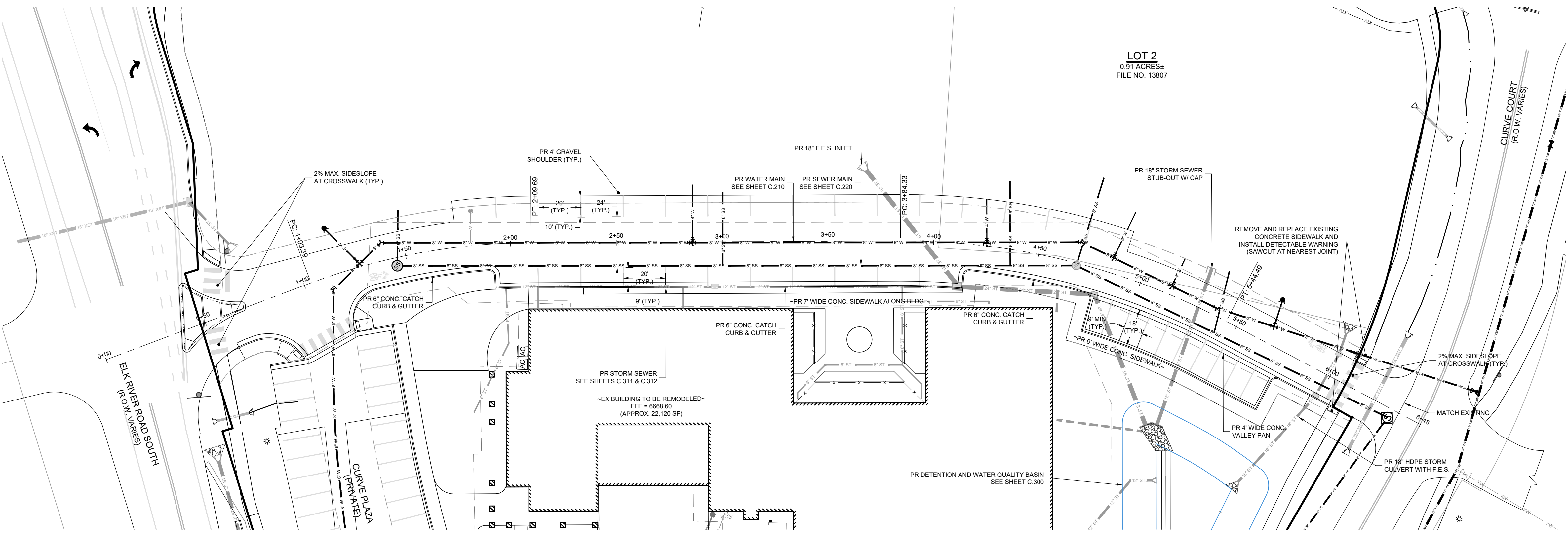

COMMERCIAL PRIVATE ACCESS

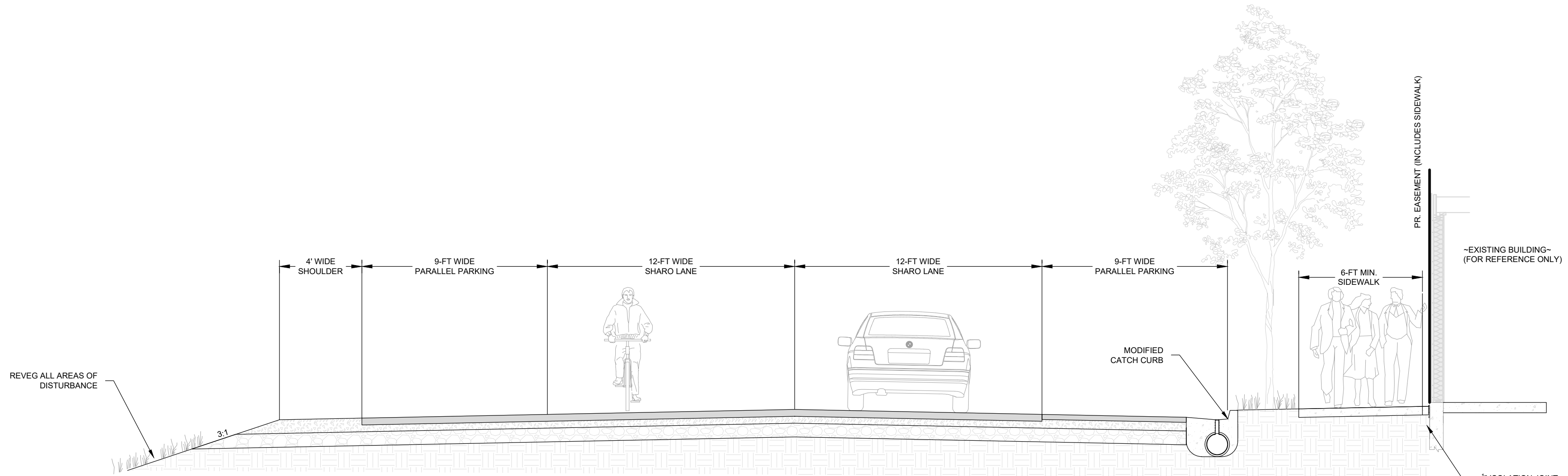
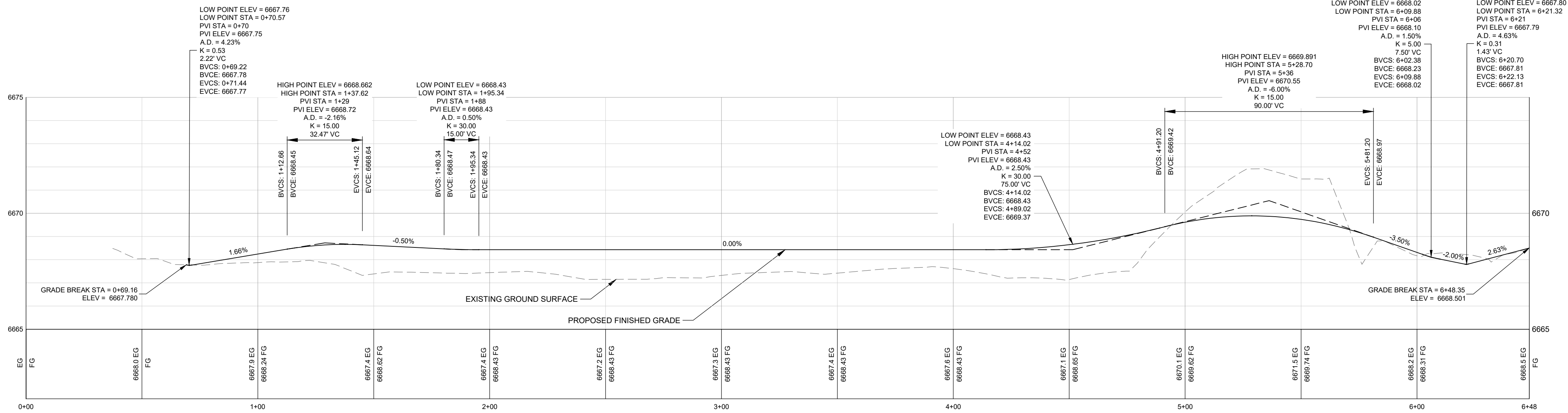

COMMERCIAL PRIVATE ACCESS TYPICAL SECTION
N.T.S.

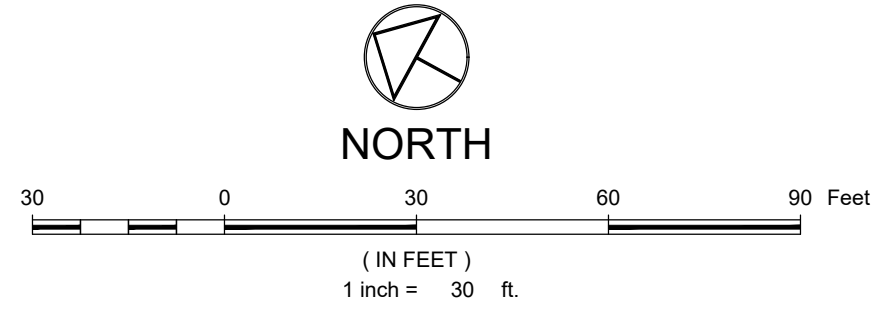

LEGEND:

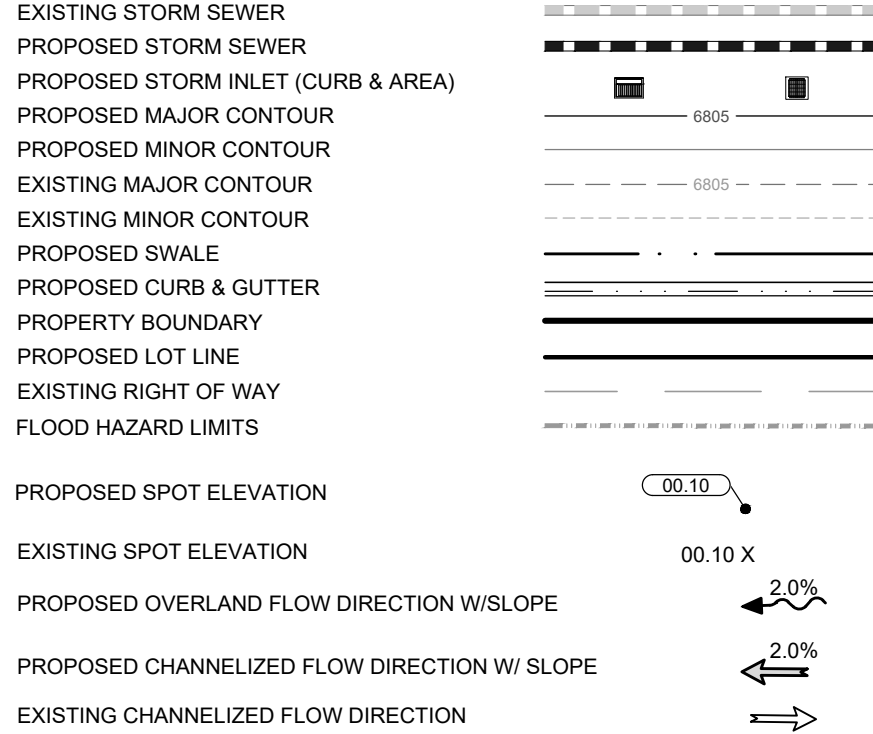

NOTES:

1. THE SIZE, TYPE AND LOCATION OF ALL KNOWN UNDERGROUND UTILITIES ARE APPROXIMATE WHEN SHOWN ON THESE DRAWINGS. IT SHALL BE THE RESPONSIBILITY OF THE DEVELOPER TO VERIFY THE EXISTENCE OF ALL UNDERGROUND UTILITIES IN THE AREA OF THE WORK. BEFORE COMMENCING NEW CONSTRUCTION, THE CONTRACTOR SHALL BE RESPONSIBLE FOR LOCATING ALL UNDERGROUND UTILITIES AND SHALL BE RESPONSIBLE FOR ALL UNKNOWN UNDERGROUND UTILITIES.
2. ALL PROJECT DATA IS ON VERTICAL DATUM: NGVD 88. SEE NOTES SHEET FOR BENCHMARK REFERENCES.
3. ELEVATIONS FOR IMPROVEMENTS THAT ARE CONTROLLED BY ADJACENT EXISTING FACILITIES (SUCH AS PROPOSED GUTTERS ALONG EXISTING ASPHALT) MAY REQUIRE ADJUSTMENT BASED ON ACTUAL CONDITIONS. COORDINATE WITH ENGINEER TO ENSURE A CONSISTENT SECTION WITH SMOOTH TRANSITIONS WHERE NECESSARY.
4. SEE SOILS REPORT FOR PAVEMENT, SUBGRADE AND MATERIAL PREPARATION, DESIGN AND RECOMMENDATIONS.
5. ALL CURB SPOTS SHOWN ARE FLOWLINE ELEVATIONS, UNLESS NOTED OTHERWISE. ALL OTHER SPOTS ARE FINISHED GRADE ELEVATIONS.

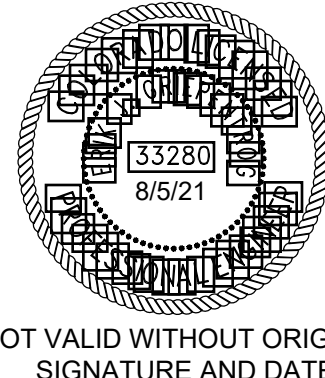
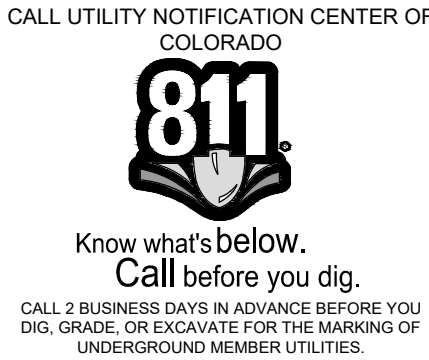

CIVIL ENGINEERS | SURVEYORS
141 9th Street - P.O. Box 774943
Steamboat, Colorado 80477
(970) 871-9393
www.LANDMARK-co.com

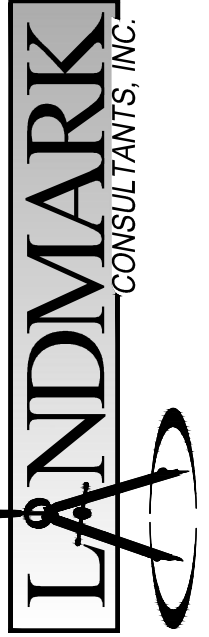

These drawings are the property of Landmark Consultants, Inc. and are not to be reproduced, copied, or used in any way without the written consent of Landmark Consultants, Inc. unless signed and sealed by a professional engineer or surveyor employed by Landmark Consultants, Inc.

DESCRIPTION: Steamboat Basecamp - Phase I
BY: [Redacted]
DATE: 8-5-21
PROJECT: 2387-04
CONTACT: Grip
EMAIL: eric@landmark-co.com

Steamboat Basecamp - Phase I
Access Road Plan & Profile

SHEET
C.410

