

TURNING MOVEMENT 2: BACKING OUT OF SOUTHERN GARAGE WITH CAR BLOCKING NORTHERN GARAGE

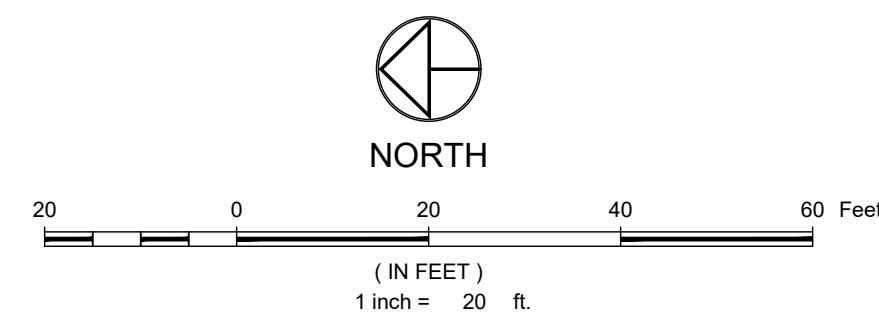

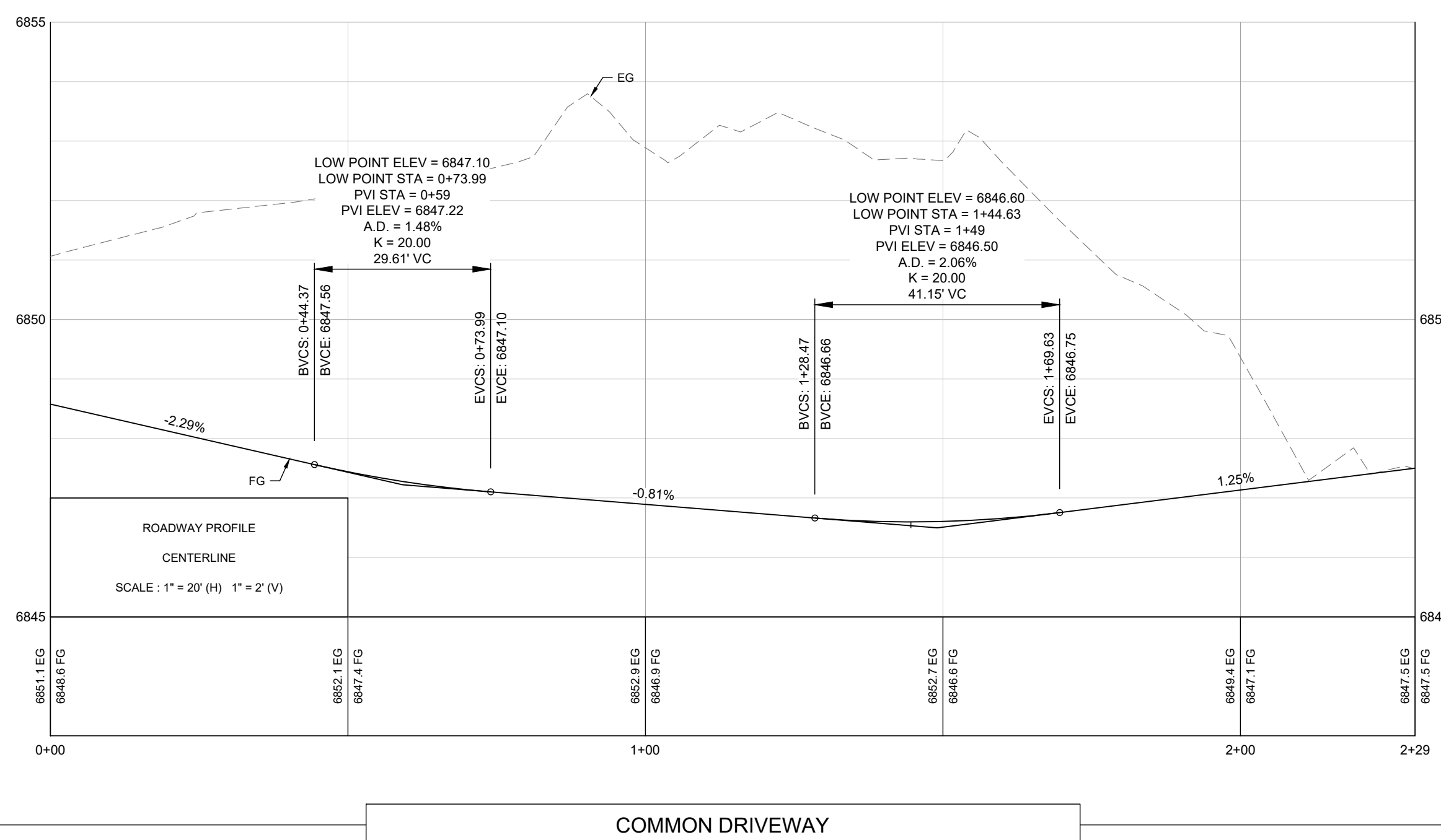
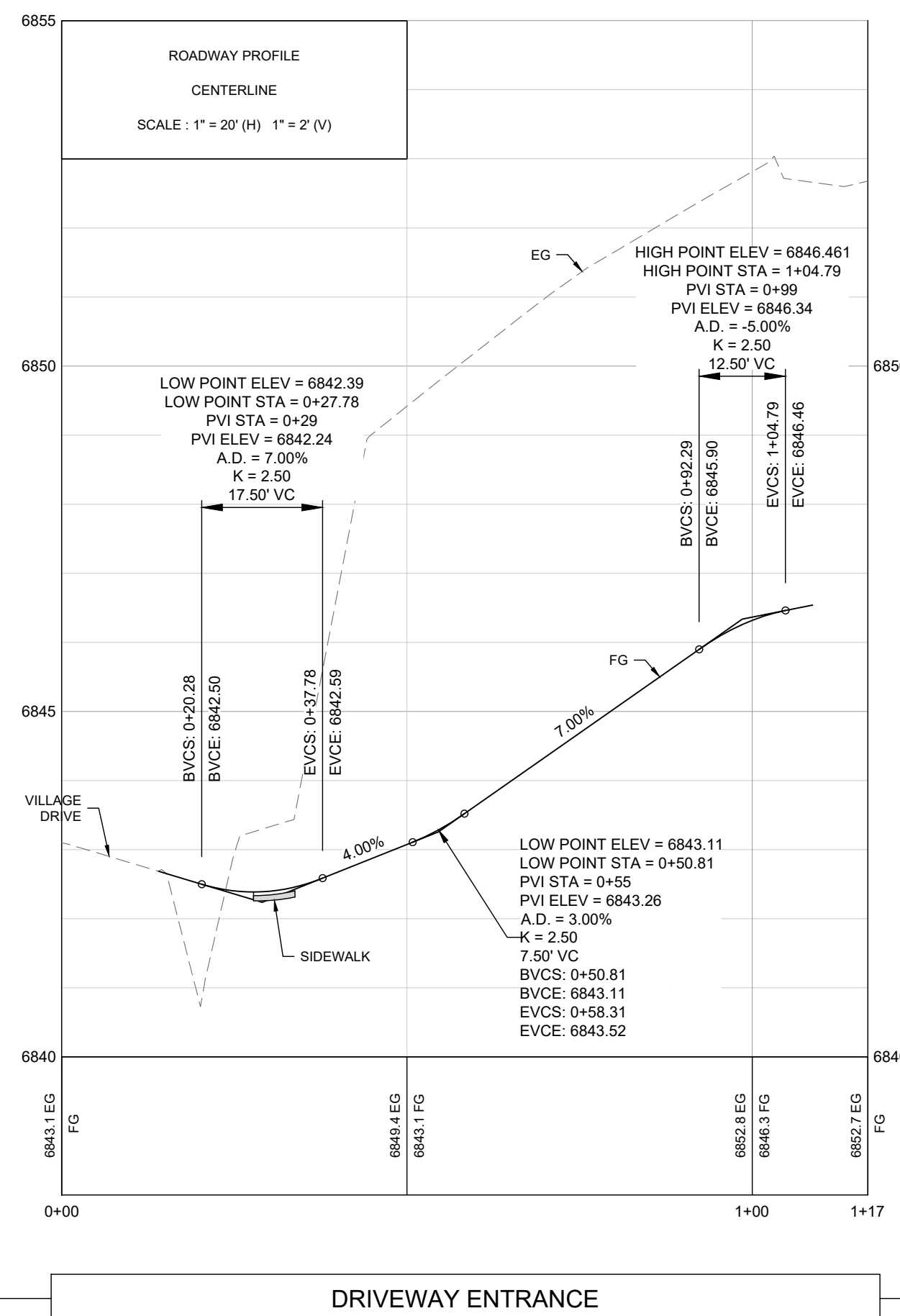
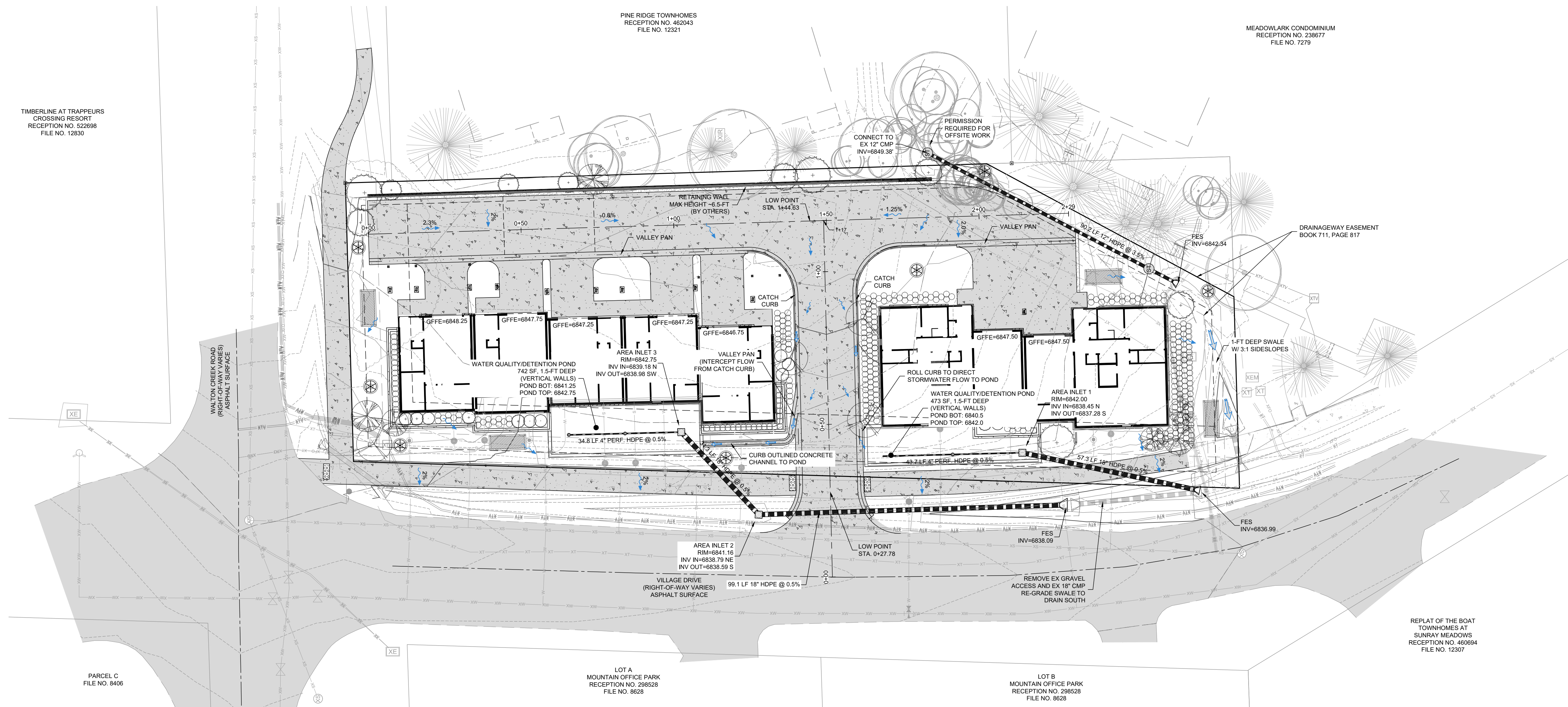

LEGEND:

EXISTING STORM SEWER
PROPOSED STORM SEWER
PROPOSED STORM INLET (CURB & AREA)
PROPOSED MAJOR CONTOUR
PROPOSED MINOR CONTOUR
EXISTING MAJOR CONTOUR
EXISTING MINOR CONTOUR
PROPOSED SWALE
PROPOSED CURB & GUTTER
PROPERTY BOUNDARY
PROPOSED LOT LINE
EXISTING RIGHT OF WAY
FLOOD HAZARD LIMITS

PROPOSED SPOT ELEVATION

EXISTING SPOT ELEVATION

PROPOSED OVERLAND FLOW DIRECTION W/SLOPE

PROPOSED CHANNELIZED FLOW DIRECTION
EXISTING CHANNELIZED FLOW DIRECTION

NOTES:

1. THE SIZE, TYPE, AND LOCATION OF ALL KNOWN UNDERGROUND UTILITIES ARE APPROXIMATE WHEN SHOWN ON THESE DRAWINGS. IT SHALL BE THE RESPONSIBILITY OF THE DEVELOPER TO VERIFY THE EXISTENCE OF ALL UNDERGROUND UTILITIES IN THE AREA OF THE WORK. BEFORE COMMENCING NEW CONSTRUCTION, THE CONTRACTOR SHALL BE RESPONSIBLE FOR LOCATING ALL UNDERGROUND UTILITIES AND SHALL BE RESPONSIBLE FOR ALL UNKNOWN UNDERGROUND UTILITIES.
2. ALL PROJECT DATA IS ON VERTICAL DATUM, NGVD 88. SEE NOTES SHEET FOR BENCHMARK REFERENCES.
3. ELEVATIONS FOR IMPROVEMENTS THAT ARE CONTROLLED BY ADJACENT EXISTING FACILITIES (SUCH AS PROPOSED GUTTERS ALONG EXISTING ASPHALT) MAY BE ADJUSTED TO CONFORM TO ACTUAL CONDITIONS. COORDINATE WITH ENGINEER TO ENSURE A CONSISTENT SECTION WITH SMOOTH TRANSITIONS WHERE NECESSARY.
4. SEE SLOPS REPORT FOR PAVEMENT, SUBGRADE AND MATERIAL PREPARATION, DESIGN AND RECOMMENDATIONS.
5. ALL CURB SPOTS SHOWN ARE FLOWLINE ELEVATIONS, UNLESS NOTED OTHERWISE. ALL OTHER SPOTS ARE FINISHED GRADE ELEVATIONS.

CIVIL ENGINEERS | SURVEYORS

141 9th Street ~ P.O. Box 774943
Steamboat Springs, Colorado 80477
(970) 871-9494
www.LANDMARK-CO.com



These drawings are instruments of service provided by Landmark Consultants, Inc. and are not to be used for any type of construction or contracting unless signed and sealed by a Professional Engineer in the employ of Landmark Consultants, Inc.

[illegible]

Village Drive Townhomes

Grading Plan

SHEET
C.300
OF 8 SHEETS

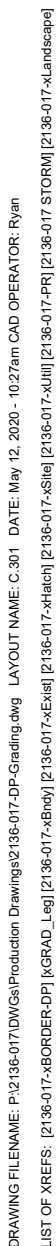

A north arrow pointing upwards, labeled "NORTH". Below it is a graphic scale bar marked in feet: 10, 0, 10, 20, 30. Below the scale bar, it says "(IN FEET)" and "1 inch = 10 ft."

EXISTING STORM SEWER

PROPOSED STORM SEWER

PROPOSED STORM INLET (CURB & AREA)

PROPOSED MAJOR CONTOUR

PROPOSED MINOR CONTOUR

EXISTING MAJOR CONTOUR

EXISTING MINOR CONTOUR

PROPOSED SWALE

PROPOSED CURB & GUTTER

PROPERTY BOUNDARY

PROPOSED LOT LINE

EXISTING RIGHT OF WAY

FLOOD HAZARD LIMITS

PROPOSED SPOT ELEVATION

EXISTING SPOT ELEVATION

PROPOSED OVERLAND FLOW DIRECTION W/SLOPE

PROPOSED CHANNELIZED FLOW DIRECTION W/ SLOPE

EXISTING CHANNELIZED FLOW DIRECTION

1. THE SIZE, TYPE AND LOCATION OF ALL KNOWN UNDERGROUND UTILITIES ARE APPROXIMATE WHEN SHOWN ON THESE DRAWINGS. IT SHALL BE THE RESPONSIBILITY OF THE DEVELOPER TO VERIFY THE EXISTENCE OF ALL UNDERGROUND UTILITIES IN THE AREA OF THE WORK. BEFORE COMMENCING NEW CONSTRUCTION, THE CONTRACTOR SHALL BE RESPONSIBLE FOR LOCATING ALL UNDERGROUND UTILITIES AND SHALL BE RESPONSIBLE FOR ALL UNKNOWN UNDERGROUND UTILITIES.
2. ALL PROJECT DATA IS ON VERTICAL DATUM, NGVD 88. SEE NOTES SHEET FOR BENCHMARK REFERENCES.
3. ELEVATIONS FOR IMPROVEMENTS THAT ARE CONTROLLED BY ADJACENT EXISTING FACILITIES (SUCH AS PROPOSED GUTTERS ALONG EXISTING ASPHALT) MAY BE OBTAINED BY REQUEST BASED ON ACTUAL CONDITIONS. COORDINATE WITH ENGINEER TO ENSURE A CONSISTENT SECTION WITH SMOOTH TRANSITIONS WHERE NECESSARY.
4. SEE SOIL REPORT FOR PAVEMENT, SUBGRADE AND MATERIAL PREPARATION, DESIGN AND RECOMMENDATIONS.
5. ALL CURB SPOTS SHOWN ARE FOR FLOWLINE ELEVATIONS, UNLESS NOTED OTHERWISE. ALL OTHER SPOTS ARE FINISHED GRADE ELEVATIONS.



LNDMARK
CONSULTANTS, INC.

These drawings are instruments of service provided by Landmark Consultants, Inc. and are not to be used for any type of construction or contracting unless signed and sealed by a Professional Engineer in the employ of Landmark Consultants, Inc.

PROJECT:	2106-017	NO.	DATE:	BY:	DESCRIPTION:
DATE:	5/16/20				
CONTACT:	Ryan Spaulst				
EMAIL:	ryana@landmark.co.com				

Village Drive Townhomes Detailed Grading Plan

SHEET
C.301
OF 8 SHEETS

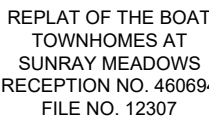

LOT B
MOUNTAIN OFFICE PARK
RECEPTION NO. 298528
FILE NO. 8628



EXISTING STORM SEWER
PROPOSED STORM SEWER
PROPOSED STORM INLET (CURB & AREA)
PROPOSED MAJOR CONTOUR
PROPOSED MINOR CONTOUR
EXISTING MAJOR CONTOUR
EXISTING MINOR CONTOUR
PROPOSED SWALE
PROPOSED CURB & GUTTER
PROPERTY BOUNDARY
PROPOSED LOT LINE
EXISTING RIGHT OF WAY
FLOOD HAZARD LIMITS

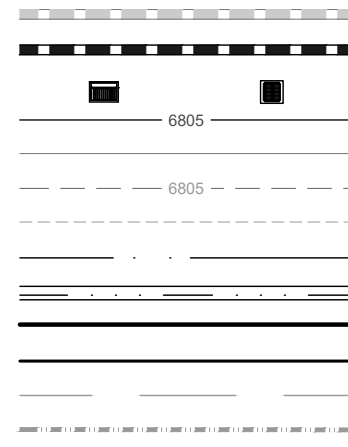

PROPOSED SPOT ELEVATION

EXISTING SPOT ELEVATION

PROPOSED OVERLAND FLOW DIRECTION W/SLOPE

PROPOSED CHANNELIZED FLOW DIRECTION W/ SLOPE

EXISTING CHANNELIZED FLOW DIRECTION

NOTES:

1. THE SIZE, TYPE AND LOCATION OF ALL KNOWN UNDERGROUND UTILITIES ARE APPROXIMATE WHEN SHOWN ON THESE DRAWINGS. IT SHALL BE THE RESPONSIBILITY OF THE CONTRACTOR TO VERIFY THE EXISTENCE OF ALL UNDERGROUND UTILITIES IN THE AREA OF THE WORK. BEFORE COMMENCING NEW CONSTRUCTION, THE CONTRACTOR SHALL BE RESPONSIBLE FOR LOCATING ALL UNDERGROUND UTILITIES AND SHALL BE RESPONSIBLE FOR ALL UNKNOWN UNDERGROUND UTILITIES.
2. ALL PROJECT DATA IS ON VERTICAL DATUM: NGVD 88. SEE NOTES SHEET FOR BENCHMARK REFERENCES.
3. ELEVATIONS FOR IMPROVEMENTS THAT ARE CONTROLLED BY ADJACENT EXISTING FACILITIES (SUCH AS PROPOSED GUTTERS ALONG EXISTING ASPHALT) MAY REQUIRE ADJUSTMENT BASED ON ACTUAL CONDITIONS. COORDINATE WITH ENGINEER TO ENSURE A CONSISTENT SECTION WITH SMOOTH TRANSITIONS WHERE NECESSARY.
4. SEE SOILS REPORT FOR PAVEMENT, SUBGRADE AND MATERIAL PREPARATION, DESIGN AND RECOMMENDATIONS.
5. ALL CURB SPOTS SHOWN ARE FLOWLINE ELEVATIONS. UNLESS NOTED OTHERWISE ALL OTHER SPOTS ARE FINISHED GRADE ELEVATIONS.

CIVIL ENGINEERS | SURVEYORS

141 9th Street ~ P.O. Box 774943
Steamboat Springs, Colorado 80477
(970) 871-9494
www.LANDMARK-CO.com



LANDMARK
CONSULTANTS, INC.

These drawings are instruments of service provided by Landmark Consultants, Inc. and are not to be used for any type of construction or contracting unless signed and sealed by a Professional Engineer in the employ of Landmark

PROJECT:	2158-017	NO.	DATE:	BY:	DESCRIPTION:
DATE:	5/18/20				
CONTACT:	Ryan Spausat				
EMAIL:	ryans@landmark-co.com				

Village Drive Townhomes

Detailed Grading Plan

SHEET

C.302

OF 8 SHEETS

DRAWING FILENAME: P:\2138-017\DWG\Proposed Drawings\2138-017\DWG\Utility Plan.dwg, LAYOUT NAME: C.310, DATE: May 12, 2020, 10:38am, CAD OPERATOR: Ryan
LIST OF REVISIONS: [2138-017] (1) [2138-017] (1) [2138-017] (1) [2138-017] (1) [2138-017] (1) [2138-017] (1) [2138-017] (1) [2138-017] (1) [2138-017] (1) [2138-017] (1)

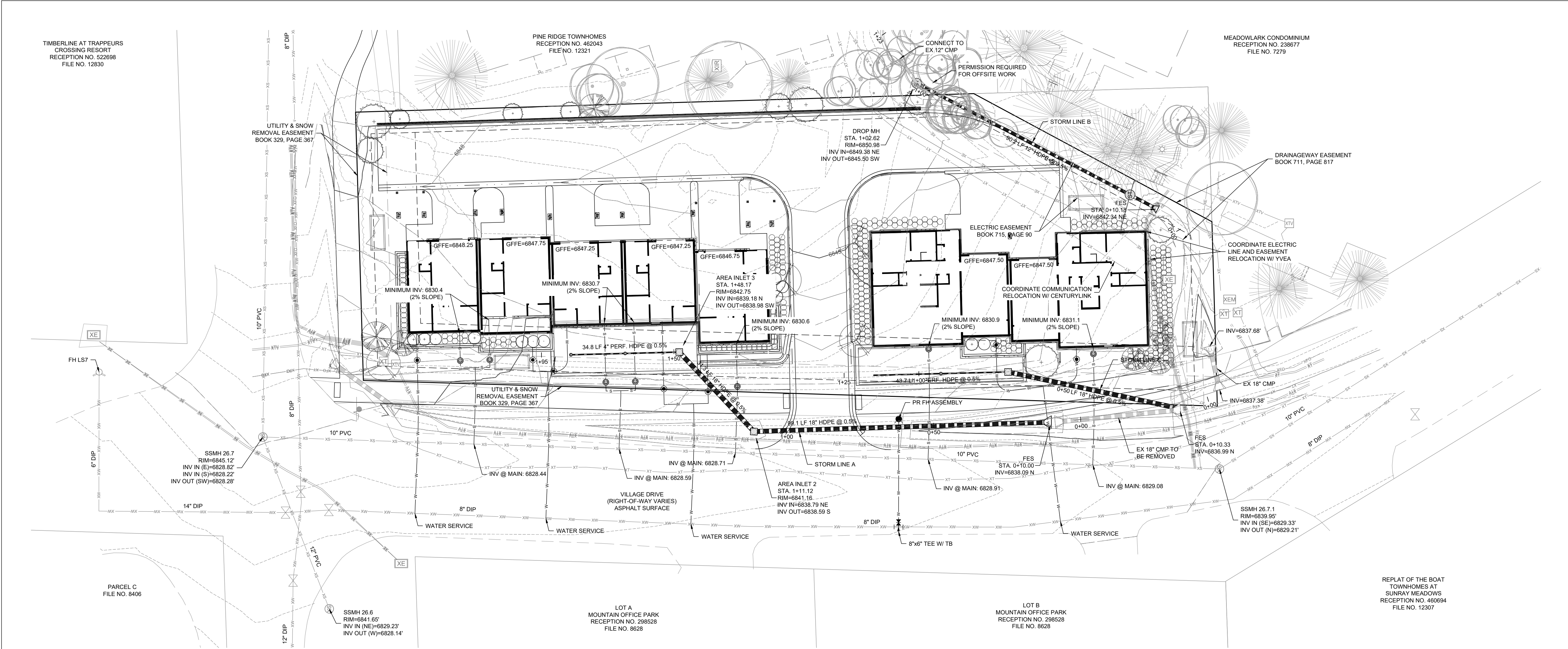

STORM SEWER PLAN & PROFILE

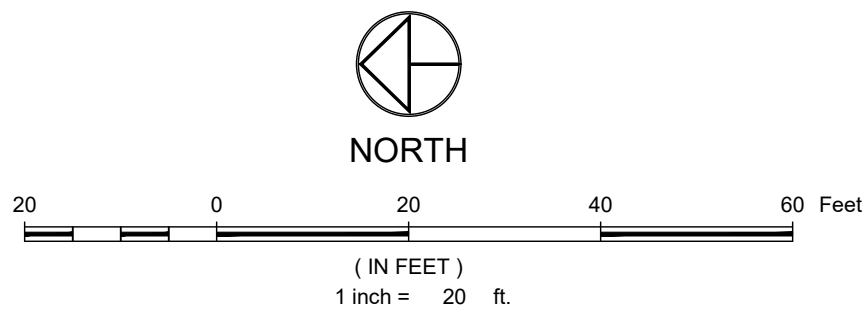
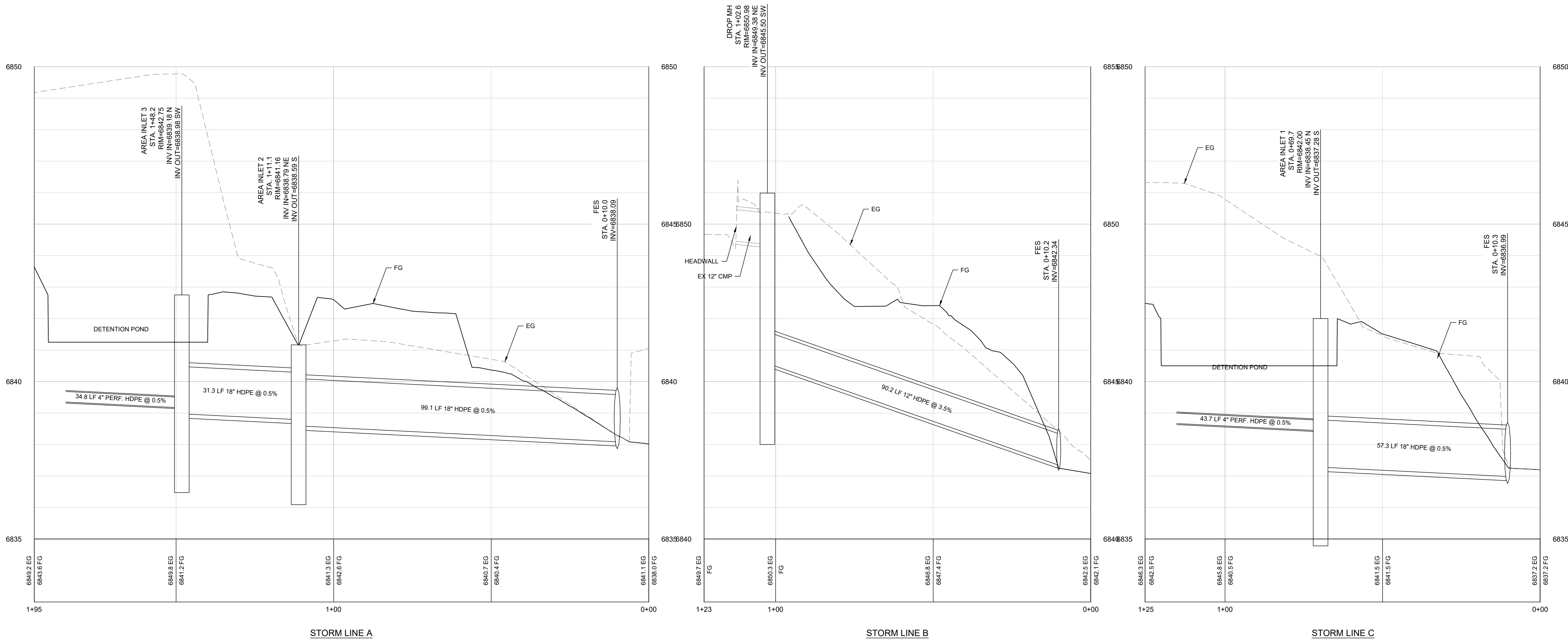

LEGEND:

- PROPOSED SANITARY SEWER W/ MH & C.O.
- EXISTING SANITARY SEWER W/ MH & C.O.
- PROPOSED WATER
- PROPOSED GV, FH & CS
- EXISTING WATER

NOTES:

- THE SIZE, TYPE AND LOCATION OF ALL KNOWN UNDERGROUND UTILITIES ARE APPROXIMATE WHEN SHOWN ON THESE DRAWINGS. IT SHALL BE THE RESPONSIBILITY OF THE CONTRACTOR TO VERIFY THE EXISTENCE OF ALL UNDERGROUND UTILITIES IN THE AREA OF THE WORK. BEFORE COMMENCING NEW CONSTRUCTION, THE CONTRACTOR SHALL BE RESPONSIBLE FOR LOCATING ALL UNDERGROUND UTILITIES AND SHALL BE RESPONSIBLE FOR ALL UNKNOWN UNDERGROUND UTILITIES.
- EXISTING UNDERGROUND AND OVERHEAD PUBLIC AND PRIVATE UTILITIES AS SHOWN ARE INDICATED ACCORDING TO THE BEST INFORMATION MADE AVAILABLE TO THE ENGINEER. THE ENGINEER DOES NOT GUARANTEE NOR IS RESPONSIBLE FOR THE ACCURACY OF SUCH INFORMATION. EXISTING UTILITY MAINS AND SERVICES MAY NOT BE STRAIGHT LINES OR AS INDICATED ON THESE DRAWINGS. CONTRACTOR TO VERIFY EXISTING HORIZONTAL AND VERTICAL LOCATIONS PRIOR TO CONSTRUCTION.
- ALL SEWER CONSTRUCTION SHALL BE PER MOUNT WERNER WATER STANDARD SPECIFICATIONS, LATEST EDITION.
- MAINTAIN 10' HORIZONTAL AND 18" VERTICAL MINIMUM SEPARATION BETWEEN ALL SANITARY SEWER MAINS, WATER MAINS & SERVICES.
- MANHOLES LOCATED OUTSIDE OF THE ROADWAY SHALL PROTRUDE 1' ABOVE EXISTING GRADE TO REDUCE INFILTRATION. GRADE SURFACE TO DRAIN AROUND/AWAY FROM MANHOLE RIMS.
- ALL MANHOLES LOCATED IN THE ROADWAY SHALL HAVE RIM ELEVATIONS ADJUSTED TO 1/2" BELOW FINISHED GRADE. IF NECESSARY, CONE SECTIONS SHALL BE ROTATED TO PREVENT LIDS BEING LOCATED WITHIN VEHICLE OR BICYCLE WHEEL PATHS.
- SEWER SERVICE SHALL HAVE A MINIMUM OF 4-FT OF COVER.
- WATER SERVICE SHALL HAVE A MINIMUM OF 7-FT OF COVER.
- ALL WATER PIPE SHALL BE INSTALLED WITH A #10 SOLID COPPER WIRE COATED WITH 45 MIL POLYETHYLENE FOR LOCATING PURPOSES. "GLENN TEST STATIONS" BY VALVCO, INC. TRACER WIRE TEST STATIONS SHALL BE INSTALLED ADJACENT TO ALL FIRE HYDRANTS. ADDITIONAL LOCATIONS MAY BE REQUIRED.
- ALL MATERIALS USED FOR BACKFILL SHALL BE FREE FROM REFUSE ORGANIC MATERIAL, COBBLES, BOULDERS, LARGE ROCKS OR STONES OR FROZEN SOILS GREATER THAN 6-INCHES IN DIAMETER.
- ALL TRENCHES SHALL BE COMPACTED TO 95% AS DETERMINED BY ASTM D698 (STANDARD PROCTOR) OR AS SPECIFIED BY GEOTECHNICAL ENGINEER.

CIVIL ENGINEERS | SURVEYORS
141 9th Street - P.O. Box 774943
Steamboat, Colorado 80477
(970) 871-9393
www.LANDMARK-co.com



These drawings are the property of Landmark Consultants, Inc. and are not to be reproduced, copied, or used in any way without the written consent of Landmark Consultants, Inc.

DESCRIPTION		BY:	DATE:
NOT FOR CONSTRUCTION			

PROJECT:	2138-017
DATE:	5/18/20
CONTACT:	Ryan Spaulstat
EMAIL:	ryan@landmark-co.com

Village Drive Townhomes
Utility Plan