

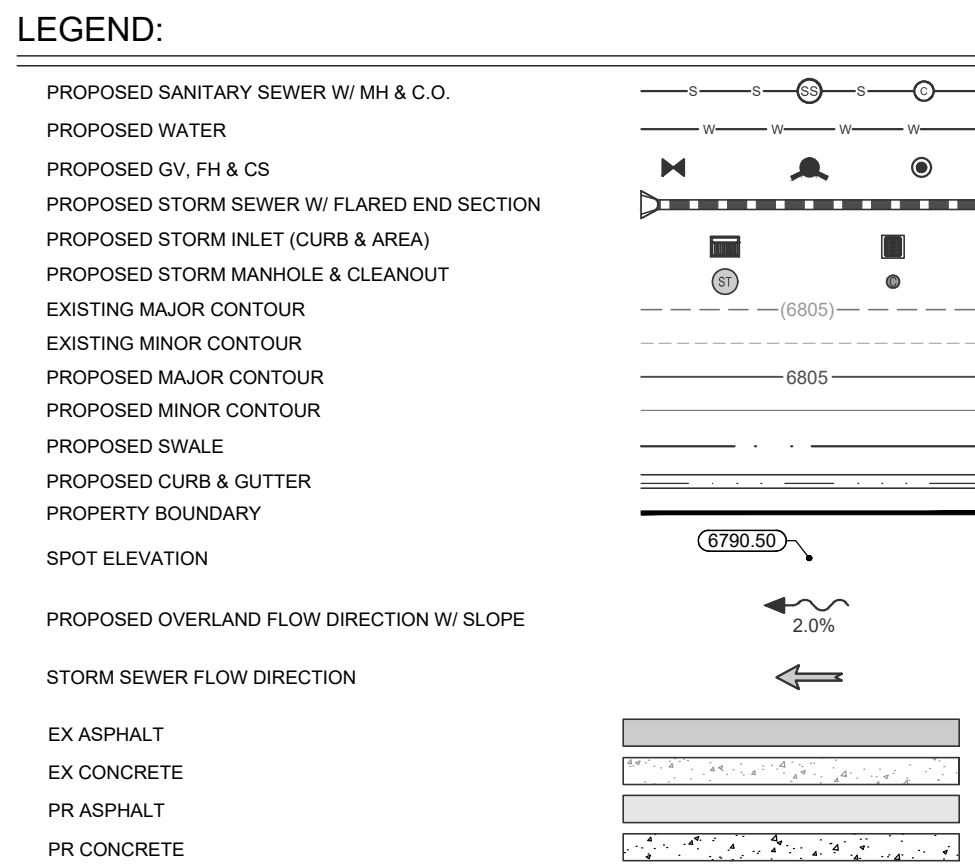

- PROPERTY DESCRIPTION:
- LOTS 2 AND 3,
STEAMBOAT BASECAMP,
RECORDED JULY 29, 2023 UNDER RECEPTION NO. 847173
COUNT OF ROUTT COUNTY, COLORADO.



Know what's below.
Call before you dig.



- CALL UTILITY NOTIFICATION CENTER OF
COLORADO
- 811**
- Know what's below.
Call before you dig.
- CALL 2 BUSINESS DAYS IN ADVANCE BEFORE YOU
DIG, GRADE, OR EXCAVATE FOR THE MARKING OF
UNDERGROUND MEMBER UTILITIES.

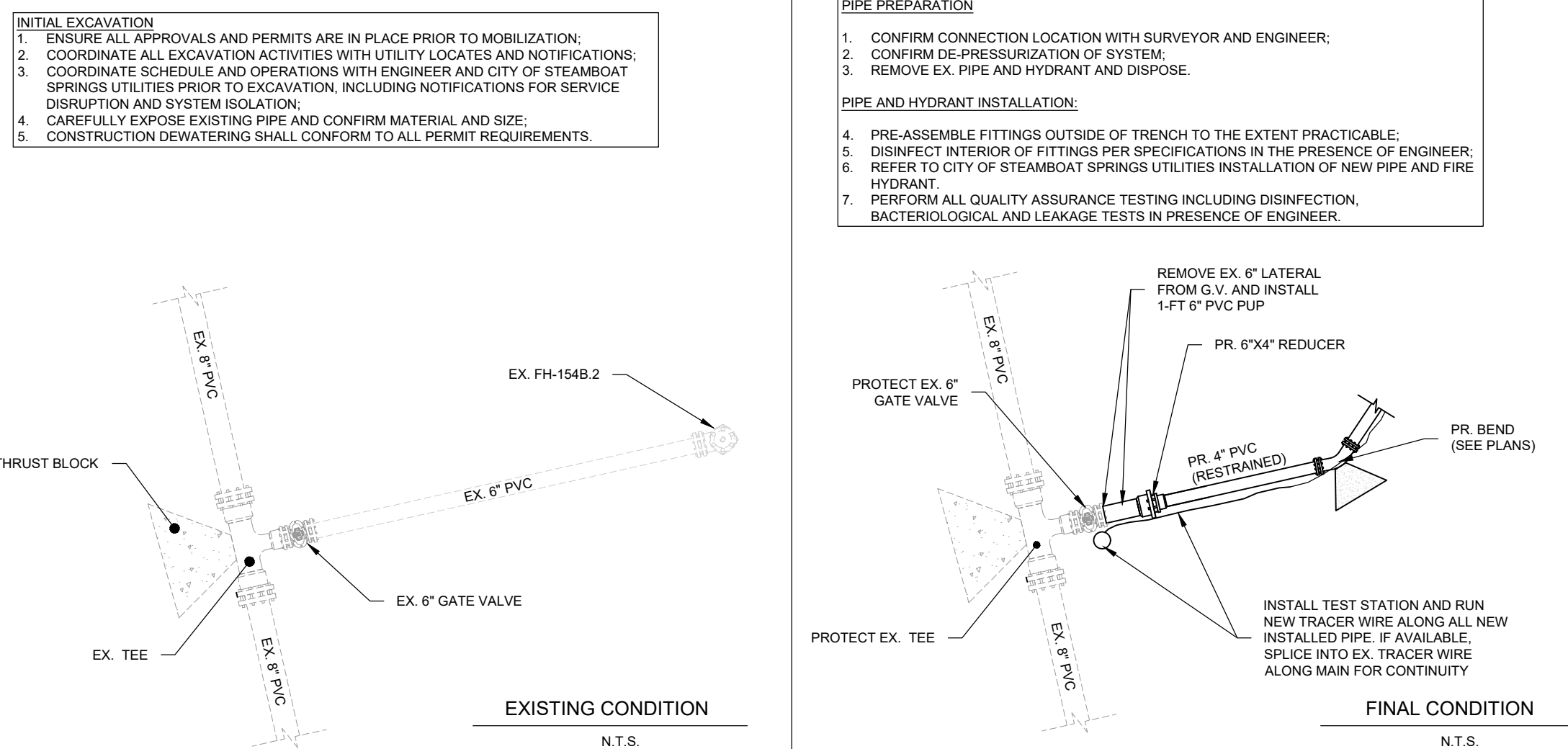

LOT 3 F.H. REMOVAL AND NEW WATER SERVICE EXHIBIT
(NOT INTENDED TO DICTATE CONTRACTOR MEANS & METHODS)



- NOTES:

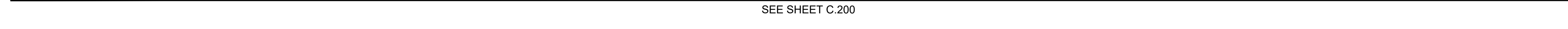

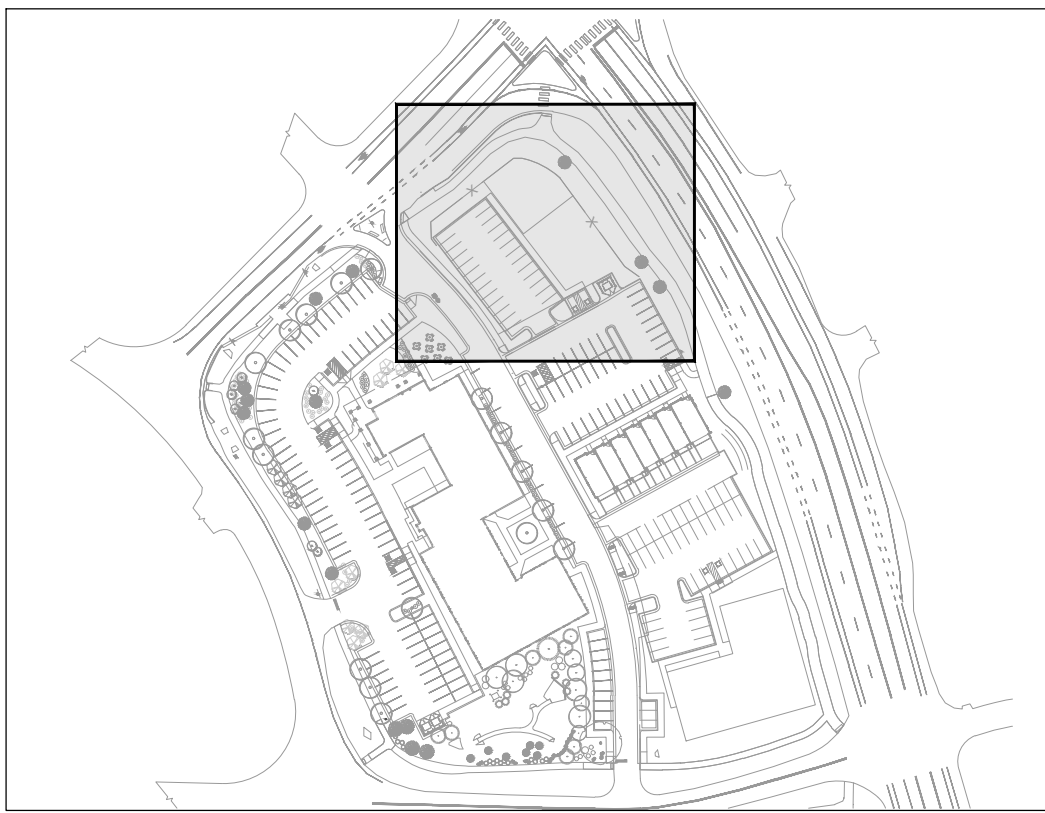
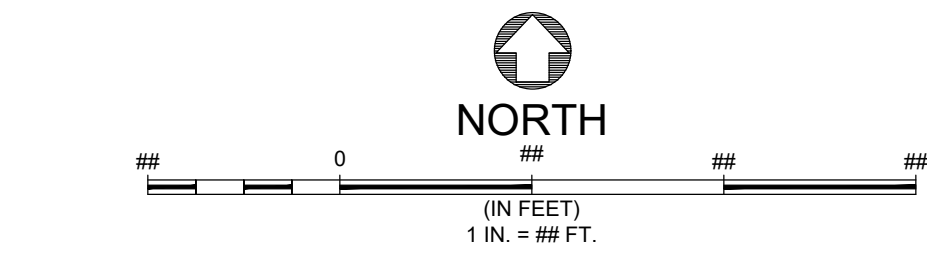
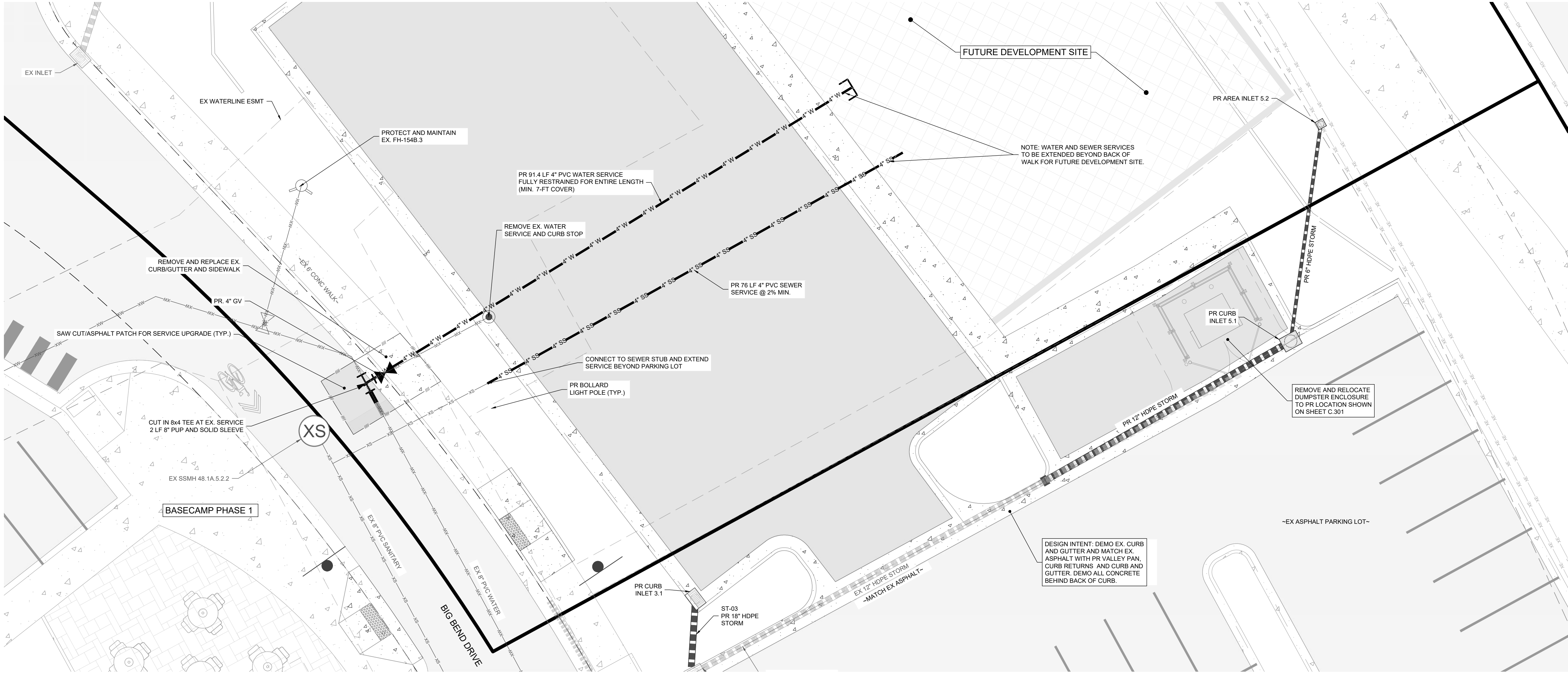

LEGEND:

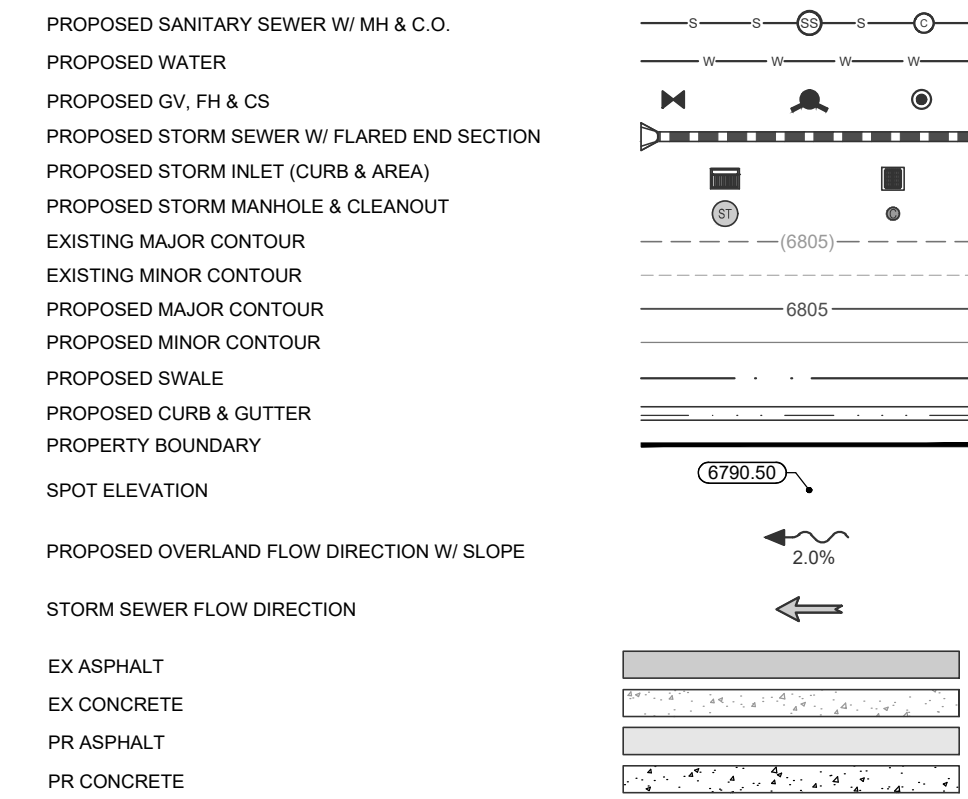

NOTES:

- THE SIZE, TYPE AND LOCATION OF ALL KNOWN UNDERGROUND UTILITIES ARE APPROXIMATE WHEN SHOWN ON THESE DRAWINGS. IT SHALL BE THE RESPONSIBILITY OF THE DEVELOPER TO VERIFY THE EXISTENCE OF ALL UNDERGROUND UTILITIES IN THE AREA OF THE WORK. BEFORE COMMENCING NEW CONSTRUCTION, THE CONTRACTOR SHALL BE RESPONSIBLE FOR LOCATING ALL UNDERGROUND UTILITIES AND SHALL BE RESPONSIBLE FOR ALL UNKNOWN UNDERGROUND UTILITIES.
- PROJECT BENCHMARK: A RECOVERED NO. 5 REBAR W/ ALUMINUM CAP STAMPED "LS 29039" HAVING AN ELEVATION OF 6667.80' BASED ON THE NORTH AMERICAN VERTICAL DATUM OF 1988 (NAVD83) AS SHOWN HEREON.
- ELEVATIONS FOR IMPROVEMENTS THAT ARE CONTROLLED BY ADJACENT EXISTING FACILITIES (SUCH AS PROPOSED GUTTERS ALONG EXISTING ASPHALT) MAY REQUIRE ADJUSTMENT BASED ON ACTUAL CONDITIONS. COORDINATE WITH ENGINEER TO ENSURE A CONSISTENT SECTION WITH SMOOTH TRANSITIONS WHERE NECESSARY.
- SEE SOILS REPORT FOR PAVEMENT, SUBGRADE AND MATERIAL PREPARATION, DESIGN AND RECOMMENDATIONS.
- ALL CURB SPOTS SHOWN ARE FLOWLINE ELEVATIONS. UNLESS NOTED OTHERWISE, ALL OTHER SPOTS ARE FINISHED GRADE ELEVATIONS.
- EXISTING UNDERGROUND AND OVERHEAD PUBLIC AND PRIVATE UTILITIES AS SHOWN ARE INDICATED ACCORDING TO THE BEST INFORMATION MADE AVAILABLE TO THE ENGINEER. THE ENGINEER DOES NOT GUARANTEE NOR IS RESPONSIBLE FOR THE ACCURACY OF SUCH INFORMATION. EXISTING UTILITY MAINS AND SERVICES MAY NOT BE STRAIGHT LINES OR AS INDICATED ON THESE DRAWINGS. CONTRACTOR TO VERIFY EXISTING HORIZONTAL AND VERTICAL LOCATIONS PRIOR TO CONSTRUCTION.
- ALL SEWER CONSTRUCTION SHALL BE PER CITY OF STEAMBOAT SPRINGS STANDARD SPECIFICATIONS, LATEST EDITION.
- MAINTAIN 10' HORIZONTAL AND 18" VERTICAL MINIMUM SEPARATION BETWEEN ALL SANITARY SEWER MAINS, WATER MAINS & SERVICES.
- MANHOLES LOCATED OUTSIDE OF THE ROADWAY SHALL PROTRUDE 1' ABOVE EXISTING GRADE TO REDUCE INFILTRATION. GRADE SURFACE TO DRAIN AROUND/AWAY FROM MANHOLE RIMS.
- ALL MANHOLES LOCATED IN THE ROADWAY SHALL HAVE RIM ELEVATIONS ADJUSTED TO 1" BELOW FINISHED GRADE. IF NECESSARY, CONE SECTIONS SHALL BE ROTATED TO PREVENT LIDS BEING LOCATED WITHIN VEHICLE OR BICYCLE WHEEL PATHS.
- SEWER SERVICE SHALL HAVE A MINIMUM OF 4-FT OF COVER.
- WATER SERVICE SHALL HAVE A MINIMUM OF 7-FT OF COVER.
- ALL WATER PIPE SHALL BE INSTALLED WITH A #10 SOLID COPPER WIRE COATED WITH 48 MIL. POLYETHYLENE FOR LOCATING PURPOSES. "GLEAN" TEST STATIONS BY VALVCO, INC. TRACER WIRE TEST STATIONS SHALL BE INSTALLED ADJACENT TO ALL FIRE HYDRANTS. ADDITIONAL LOCATIONS MAY BE REQUIRED.
- ALL MATERIALS USED FOR BACKFILL SHALL BE FREE FROM REFUSE ORGANIC MATERIAL, COBBLES, BOULDERS, LARGE ROCKS OR STONES OR FROZEN SOILS GREATER THAN 6-INCHES IN DIAMETER.
- BEDDING AND SHADING MATERIALS SHALL ONLY BE 3/4-INCH WASHED OR SCREENED ROCK, 3/4-INCH MINUS, SQUEEGEE OR REJECT SAND, OR CLASS 5 AGGREGATE BASE COURSE IS NOT ALLOWED.

LOT 2 WATER SERVICE REPLACEMENT EXHIBIT
(NOT INTENDED TO DICTATE CONTRACTOR MEANS & METHODS)

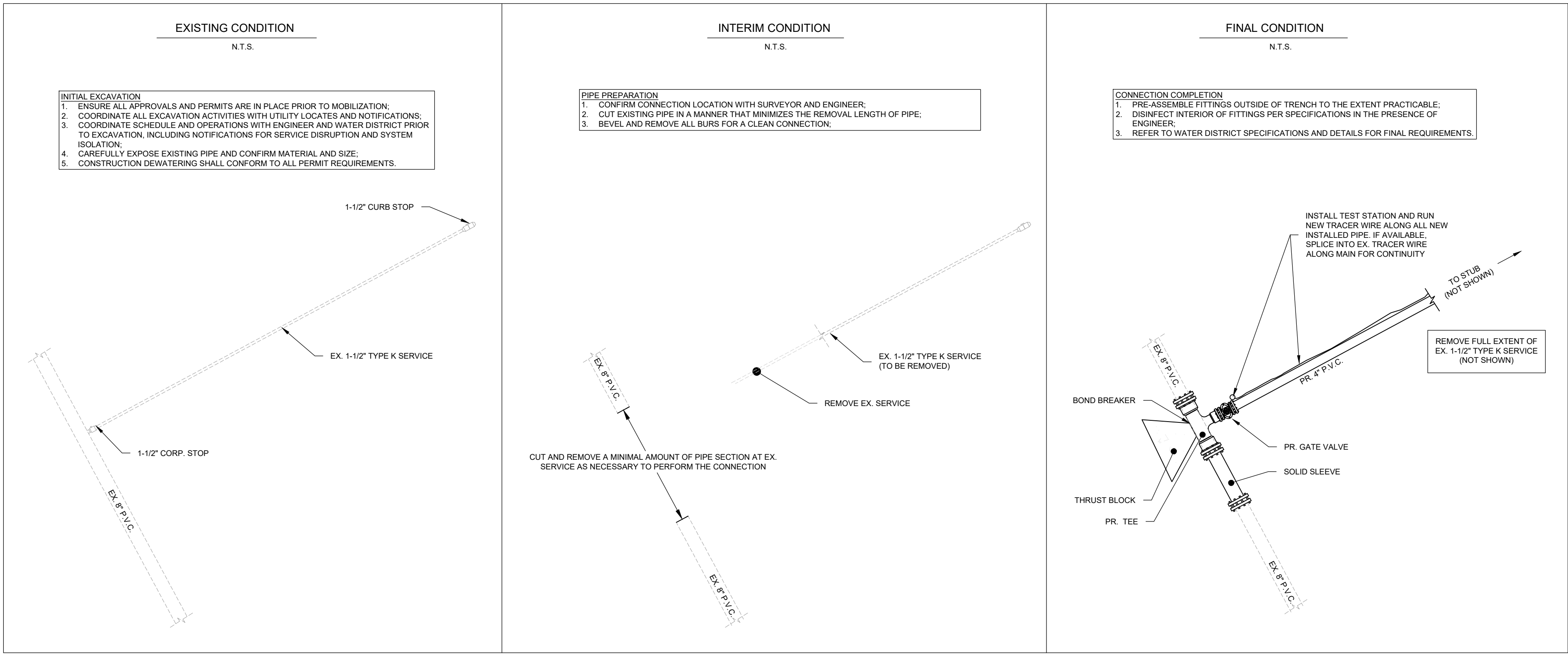

CALL UTILITY NOTIFICATION CENTER OF COLORADO
811
Know what's below.
Call before you dig.
CALL 2 BUSINESS DAYS IN ADVANCE BEFORE YOU DIG, GRADE, OR EXCAVATE FOR THE MARKING OF UNDERGROUND MEMBER UTILITIES.

Basecamp Phase 2 Apartments

Lot 2
Water and Sewer Plan

SHEET
C.202

REVIEW SET
NOT FOR CONSTRUCTION

NO.	DATE	BY	DESCRIPTION
1	9/9/25	EG	Addressed DRT Comments
2	9-30-25	Rev. Lot 2, Misc	

PROJECT:	2387-008
DATE:	9/30/25
CONTACT:	Erin Giespenberg
EMAIL:	erag@landmark-co.com

SEE SHEET C.301

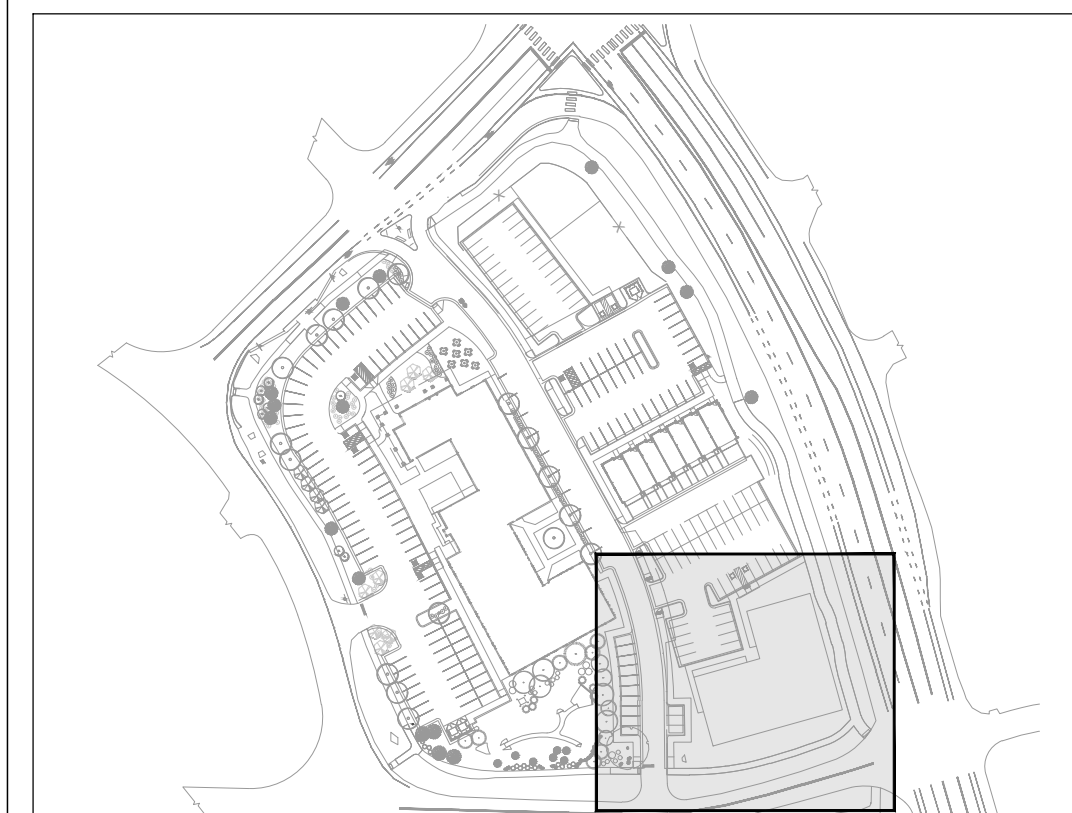
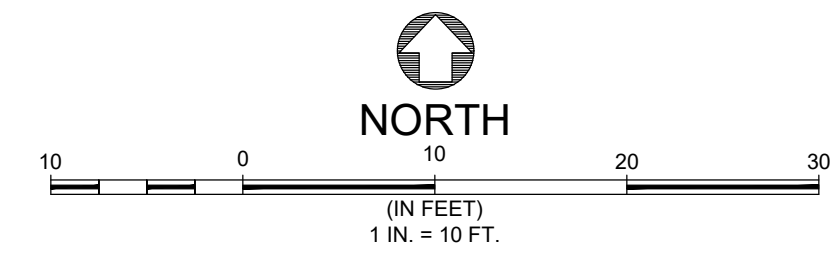
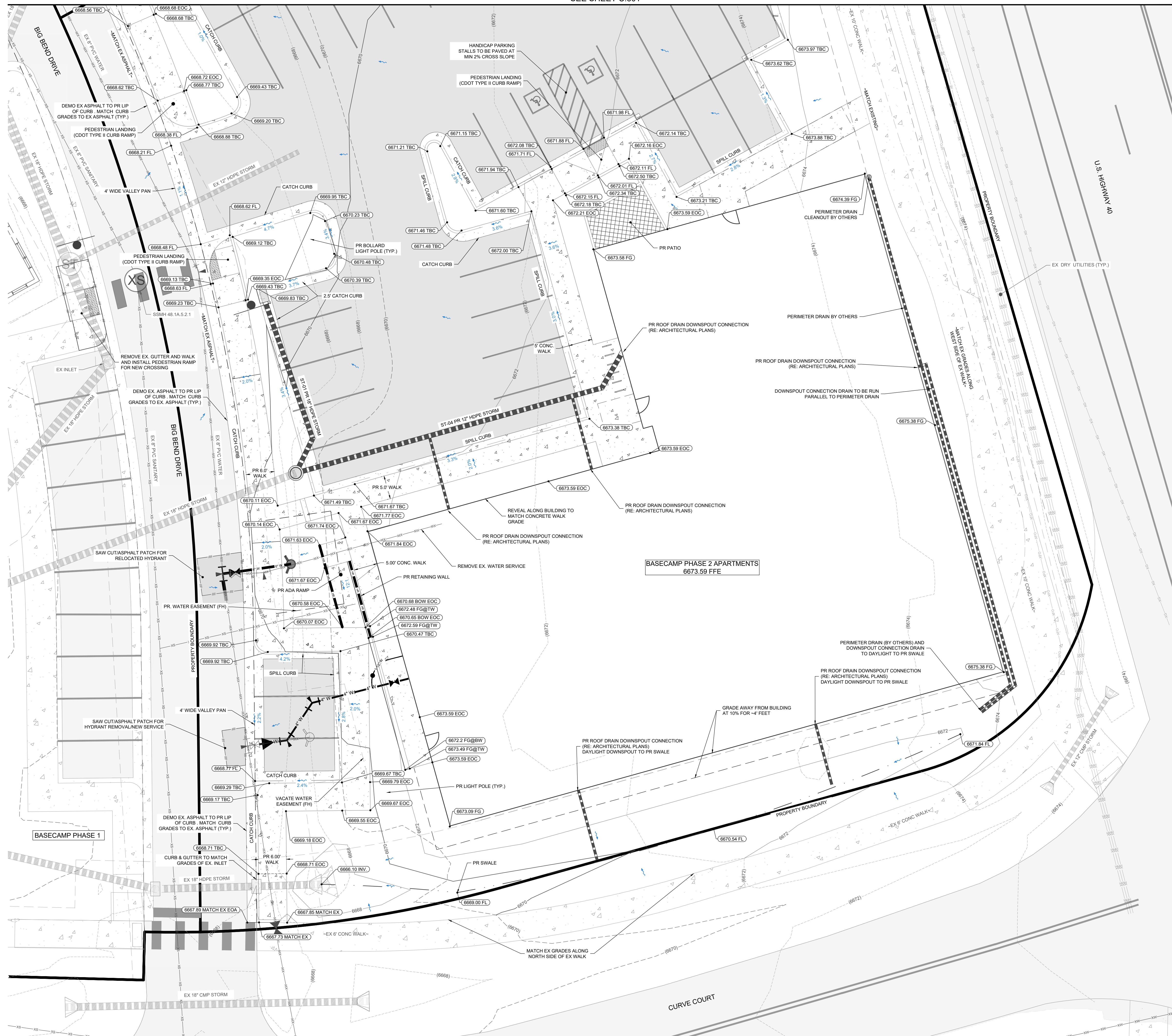

LEGEND:

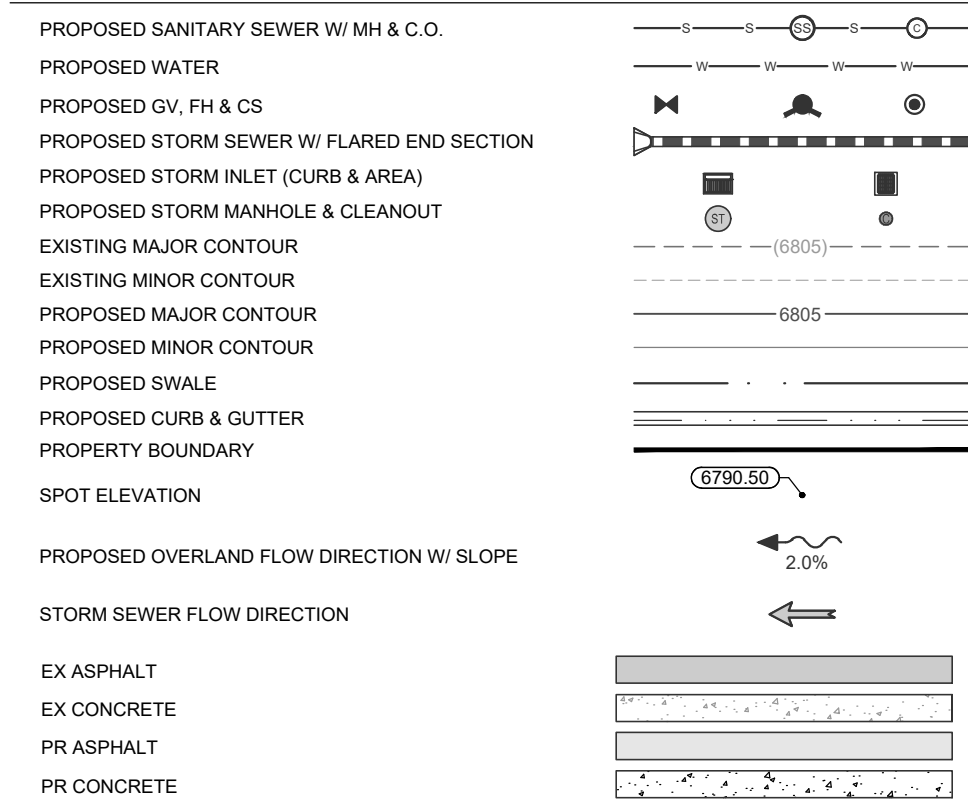

NOTES:

1. THE SIZE, TYPE AND LOCATION OF ALL KNOWN UNDERGROUND UTILITIES ARE APPROXIMATE WHEN SHOWN ON THESE DRAWINGS. IT SHALL BE THE RESPONSIBILITY OF THE DEVELOPER TO VERIFY THE EXISTENCE OF ALL UNDERGROUND UTILITIES IN THE AREA OF THE WORK. BEFORE COMMENCING NEW CONSTRUCTION, THE CONTRACTOR SHALL BE RESPONSIBLE FOR LOCATING ALL UNDERGROUND UTILITIES AND SHALL BE RESPONSIBLE FOR ALL UNKNOWN UNDERGROUND UTILITIES.
2. PROJECT BENCHMARK: A RECOVERED NO. 5 REBAR W/ ALUMINUM CAP STAMPED "LS 29039" HAVING AN ELEVATION OF 6667.80' BASED ON THE NORTH AMERICAN VERTICAL DATUM OF 1988 (NAVD83) AS SHOWN HEREON.
3. ELEVATIONS FOR IMPROVEMENTS THAT ARE CONTROLLED BY ADJACENT EXISTING FACILITIES (SUCH AS PROPOSED GUTTERS ALONG EXISTING ASPHALT) MAY REQUIRE ADJUSTMENT BASED ON ACTUAL CONDITIONS. COORDINATE WITH ENGINEER TO ENSURE A CONSISTENT SECTION WITH SMOOTH TRANSITIONS WHERE NECESSARY.
4. SEE SOILS REPORT FOR PAVEMENT, SUBGRADE AND MATERIAL PREPARATION, DESIGN AND RECOMMENDATIONS.
5. ALL CURB SPOTS SHOWN ARE FLOWLINE ELEVATIONS. UNLESS NOTED OTHERWISE, ALL OTHER SPOTS ARE FINISHED GRADE ELEVATIONS.
6. EXISTING UNDERGROUND AND OVERHEAD PUBLIC AND PRIVATE UTILITIES AS SHOWN ARE INDICATED ACCORDING TO THE BEST INFORMATION MADE AVAILABLE TO THE ENGINEER. THE ENGINEER DOES NOT GUARANTEE NOR IS RESPONSIBLE FOR THE ACCURACY OF SUCH INFORMATION. EXISTING UTILITY MAINS AND SERVICES MAY NOT BE STRAIGHT LINES OR AS INDICATED ON THESE DRAWINGS. CONTRACTOR TO VERIFY EXISTING HORIZONTAL AND VERTICAL LOCATIONS PRIOR TO CONSTRUCTION.
7. ALL SEWER CONSTRUCTION SHALL BE PER CITY OF STEAMBOAT SPRINGS STANDARD SPECIFICATIONS, LATEST EDITION.
8. MAINTAIN 10' HORIZONTAL AND 18" VERTICAL MINIMUM SEPARATION BETWEEN ALL SANITARY SEWER MAINS, WATER MAINS & SERVICES.
9. MANHOLES LOCATED OUTSIDE OF THE ROADWAY SHALL PROTRUDE 1' ABOVE EXISTING GRADE TO REDUCE INFILTRATION. GRADE SURFACE TO DRAIN AWAY FROM MANHOLE RIMS.
10. ALL MANHOLES LOCATED IN THE ROADWAY SHALL HAVE RIM ELEVATIONS ADJUSTED TO 1/2" BELOW FINISHED GRADE. IF NECESSARY, CONE SECTIONS SHALL BE ROTATED TO PREVENT LIDS BEING LOCATED WITHIN VEHICLE OR BICYCLE WHEEL PATHS.
11. SEWER SERVICE SHALL HAVE A MINIMUM OF 4'-FT OF COVER.
12. WATER SERVICE SHALL HAVE A MINIMUM OF 7'-FT OF COVER.
13. ALL WATER PIPE SHALL BE INSTALLED WITH A #10 SOLID COPPER WIRE COATED WITH 48 MIL POLYETHYLENE FOR LOCATING PURPOSES. "GLENN TEST STATIONS" BY VALCOO, INC. TRACER WIRE TEST STATIONS SHALL BE INSTALLED ADJACENT TO ALL FIRE HYDRANTS. ADDITIONAL LOCATIONS MAY BE REQUIRED.
14. ALL MATERIALS USED FOR BACKFILL SHALL BE FREE FROM REFUSE ORGANIC MATERIAL, COBBLES, BOULDERS, LARGE ROCKS OR STONES OR FROZEN SOILS GREATER THAN 6-INCHES IN DIAMETER.
15. BEDDING AND SHADING MATERIALS SHALL ONLY BE 3/4-INCH WASHED OR SCREENED ROCK, 3/4-INCH MINUS, SQUEEGEE OR REJECT SAND, OR CLASS 5 AGGREGATE BASE COURSE IS NOT ALLOWED.

CALL UTILITY NOTIFICATION CENTER OF COLORADO



Call before you dig.
CALL 2 BUSINESS DAYS IN ADVANCE BEFORE YOU DIG, GRADE, OR EXCAVATE FOR THE MARKING OF UNDERGROUND MEMBER UTILITIES.

These drawings are instruments of service provided by Landmark Consultants, Inc. and are not to be used for any type of construction or contracting unless signed and sealed by a Professional Engineer in the employ of Landmark Consultants, Inc.

REVIEW SET
NOT FOR CONSTRUCTION

NO.	DATE	DESCRIPTION	BY
1	9/9/25	Addressed DRT Comments	EG
2	9/30/25	Rev. Lot 2, Misc	EG

PROJECT:	2387-008
DATE:	9/30/25
CONTACT:	Erk Gasperding
EMAIL:	eng@landmark-co.com

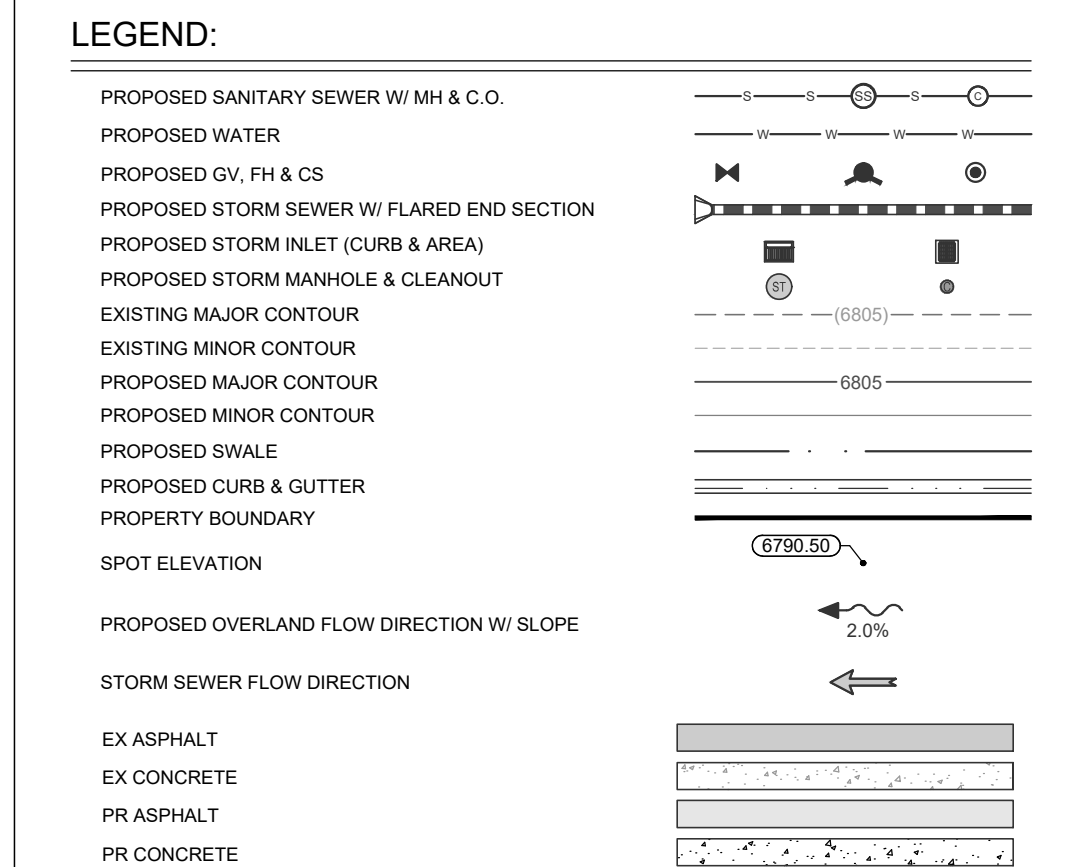

- CALL UTILITY NOTIFICATION CENTER OF
COLORADO
- 811**
- Know what's below.
Call before you dig.
- CALL 2 BUSINESS DAYS IN ADVANCE BEFORE YOU
DIG, GRADE, OR EXCAVATE FOR THE MARKING OF
UNDERGROUND MEMBER UTILITIES.

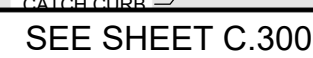

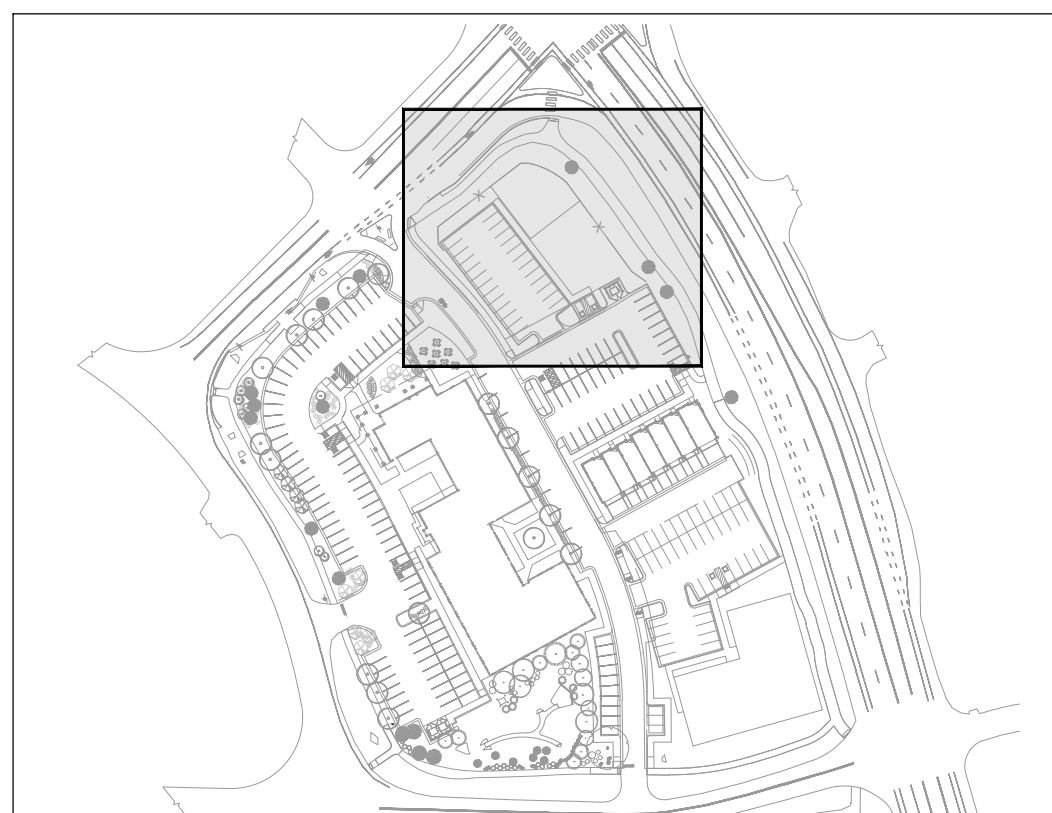

CALL 2 BUSINESS DAYS IN ADVANCE BEFORE YOU
DIG, GRADE, OR EXCAVATE FOR THE MARKING OF
UNDERGROUND MEMBER UTILITIES.

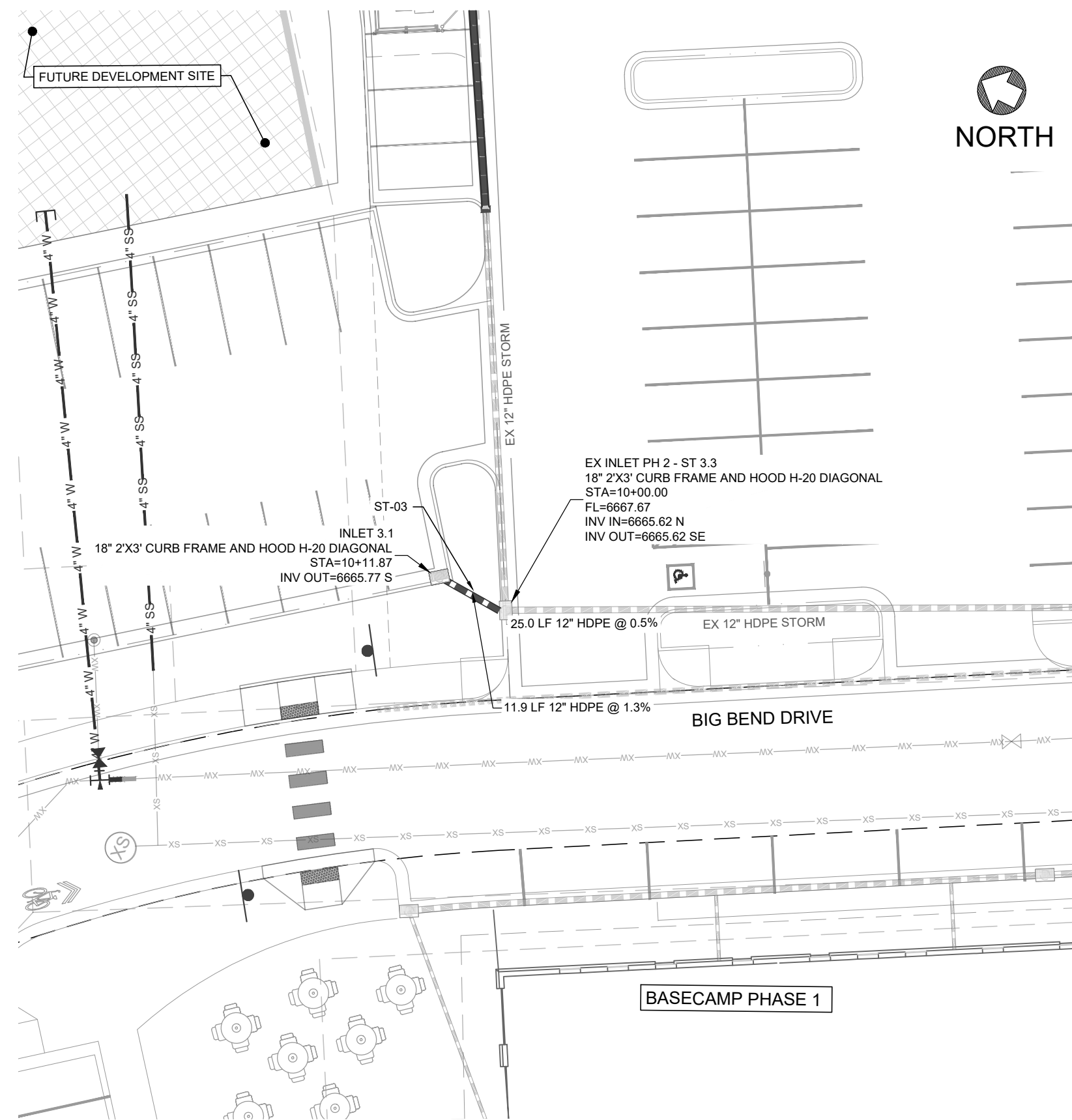

ST-03 PLAN & PROFILE
PROFILE SCALE: 1" = 20' (H) 1" = 2' (V)

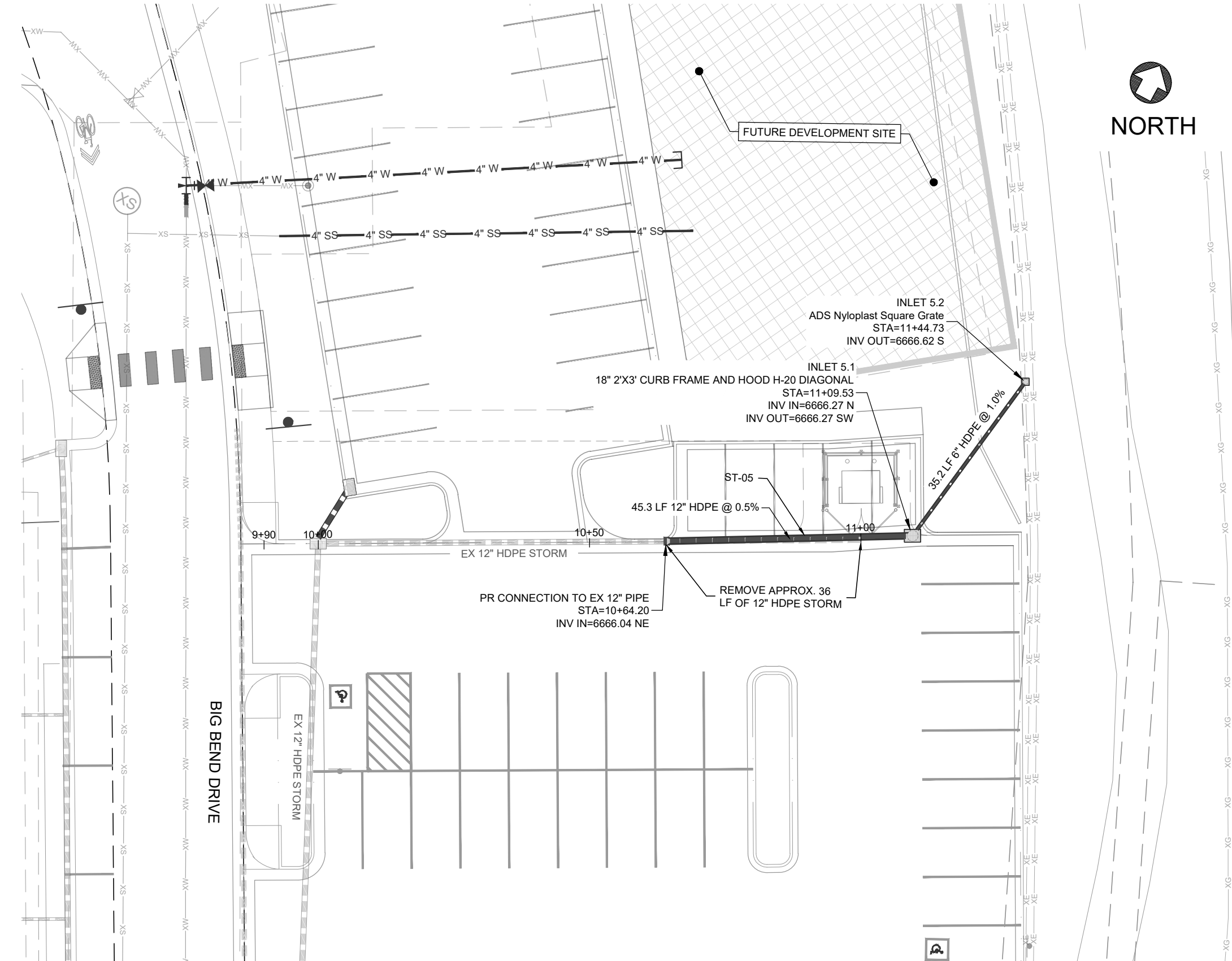
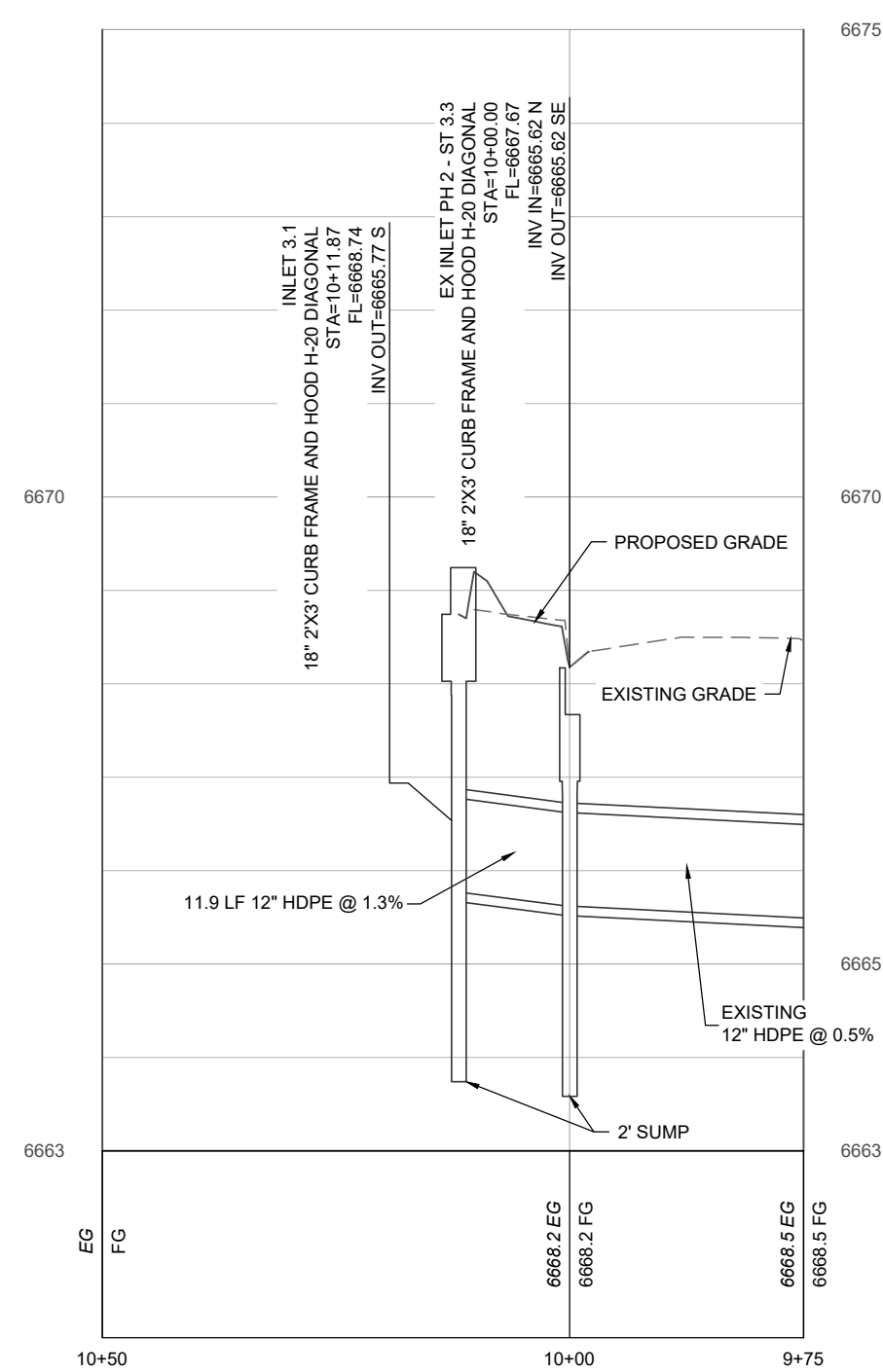

ST-05 PLAN & PROFILE
PROFILE SCALE: 1" = 20' (H) 1" = 2' (V)

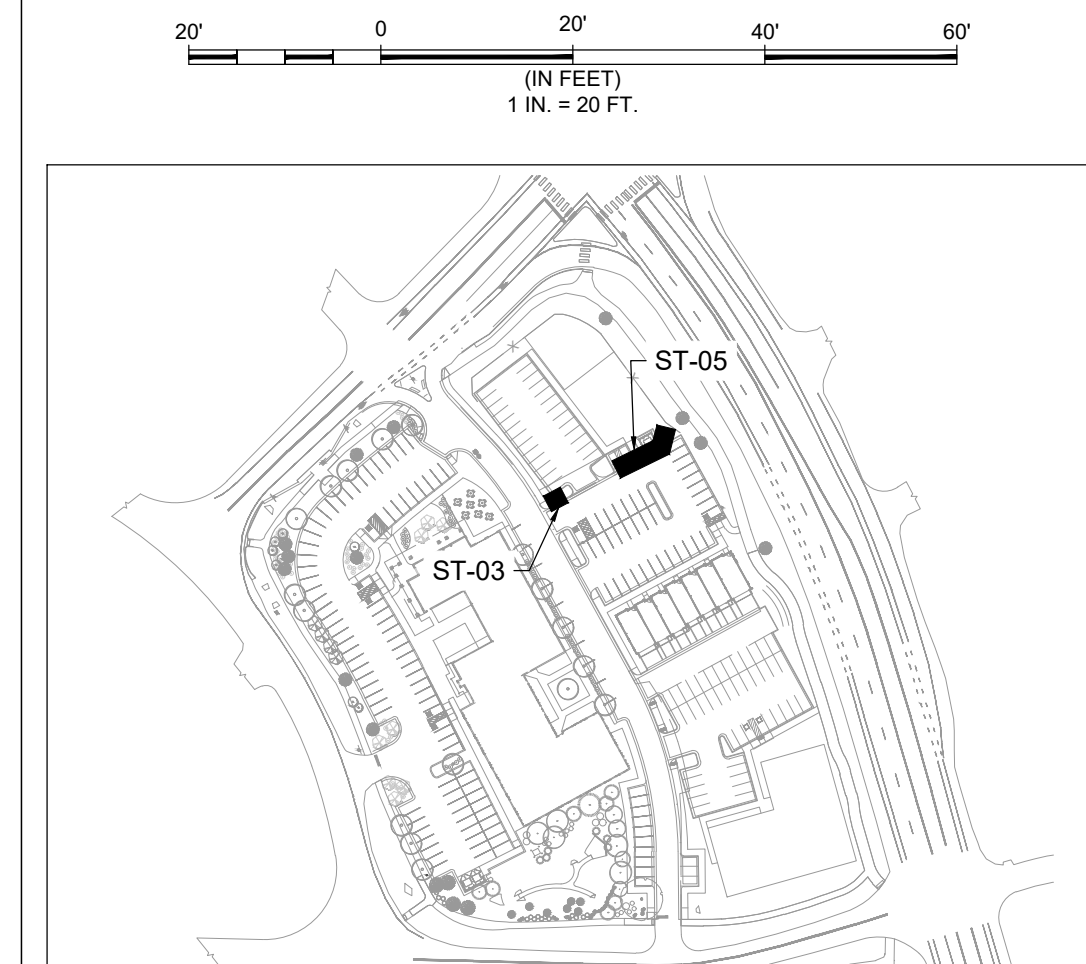
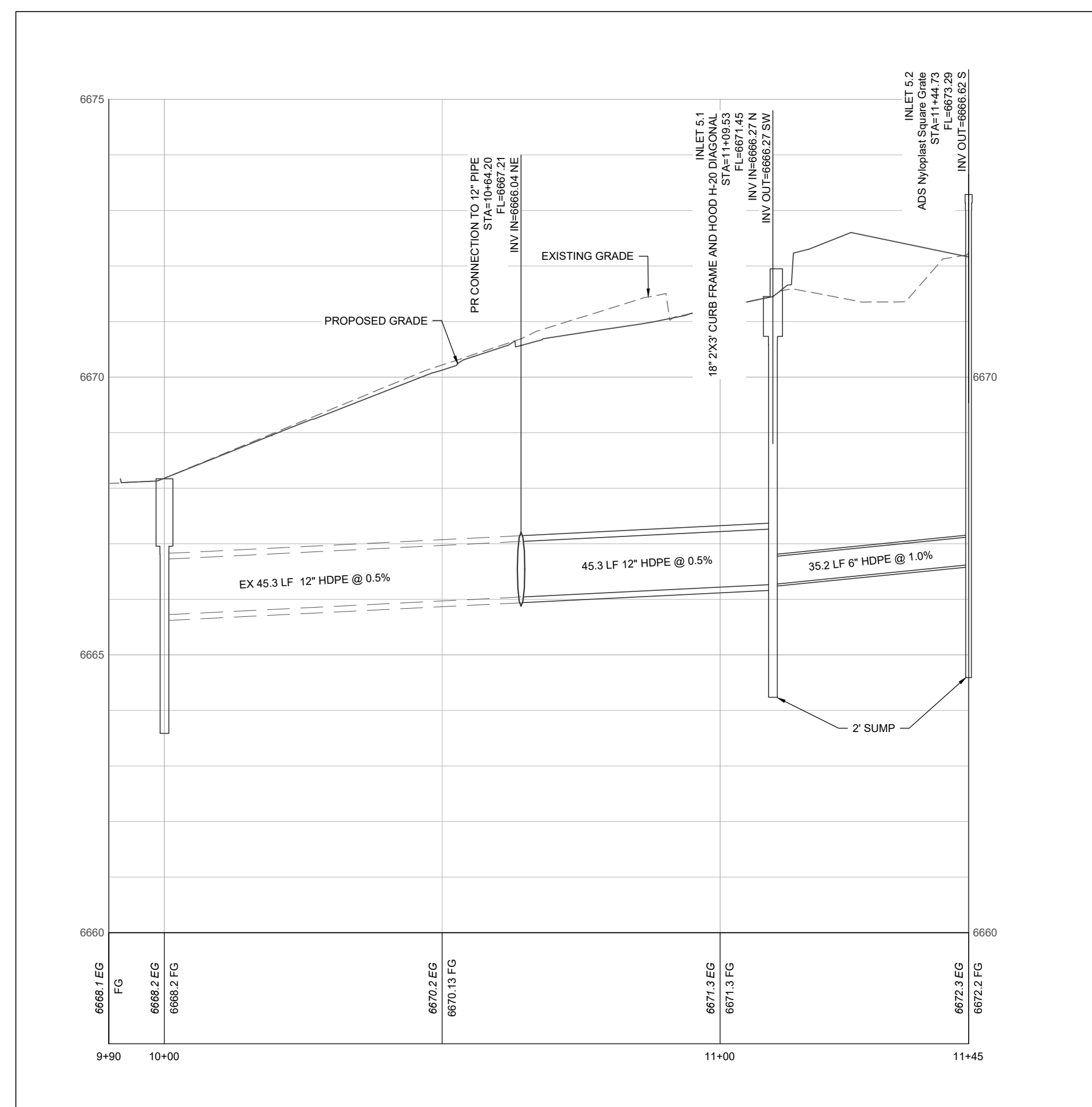

UTILITY PLAN LEGEND:

- PROPOSED SANITARY SEWER W/ MH & C.O.
PROPOSED WATER
PROPOSED GV, FH & CS
PROPOSED STORM SEWER W/ FLARED END SECTION
PROPOSED STORM INLET (CURB & AREA)
PROPOSED STORM MANHOLE & CLEANOUT

NOTES:

1. THE SIZE, TYPE AND LOCATION OF ALL KNOWN UNDERGROUND UTILITIES ARE APPROXIMATE WHEN SHOWN ON THESE DRAWINGS. IT SHALL BE THE RESPONSIBILITY OF THE CONTRACTOR TO VERIFY THE EXISTENCE OF ALL UNDERGROUND UTILITIES IN THE AREA OF THE WORK. BEFORE COMMENCING NEW CONSTRUCTION, THE CONTRACTOR SHALL BE RESPONSIBLE FOR LOCATING ALL UNDERGROUND UTILITIES AND SHALL BE RESPONSIBLE FOR ALL UNKNOWN UNDERGROUND UTILITIES.
2. EXISTING UNDERGROUND AND OVERHEAD PUBLIC AND PRIVATE UTILITIES AS SHOWN ARE INDICATED ACCORDING TO THE BEST INFORMATION MADE AVAILABLE TO THE ENGINEER. THE ENGINEER DOES NOT GUARANTEE NOR IS RESPONSIBLE FOR THE ACCURACY OF SUCH INFORMATION. EXISTING UTILITY MAINS AND SERVICES MAY NOT BE STRAIGHT LINES OR FOLLOW THE LINES OF THESE DRAWINGS. CONTRACTOR TO VERIFY EXISTING HORIZONTAL AND VERTICAL LOCATIONS PRIOR TO CONSTRUCTION.
3. ALL SEWER CONSTRUCTION SHALL BE PER CITY OF STEAMBOAT SPRINGS STANDARD SPECIFICATIONS, LATEST EDITION.
4. MAINTAIN 10' HORIZONTAL AND 18" VERTICAL MINIMUM SEPARATION BETWEEN ALL SANITARY SEWER MAINS, WATER MAINS & SERVICES.
5. MANHOLES LOCATED OUTSIDE OF THE ROADWAY SHALL PROTRUDE 1' ABOVE EXISTING GRADE TO REDUCE EROSION/FILL. GRADE SURFACE TO DRAIN AROUND FROM MANHOLE RIMS.
6. ALL MANHOLES LOCATED IN THE ROADWAY SHALL HAVE RIM ELEVATIONS ADJUSTED TO 1/2" ABOVE FINISHED GRADE. IF NECESSARY, CONE SECTIONS SHALL BE ROTATED TO PREVENT LIDS BEING LOCATED WITHIN VEHICLE OR BICYCLE WHEEL PATHS.
7. SEWER SERVICE SHALL HAVE A MINIMUM OF 4'-FT OF COVER.
8. WATER SERVICE SHALL HAVE A MINIMUM OF 6'-FT OF COVER.
9. ALL WATER PIPE SHALL BE INSTALLED WITH A #10 SOLID COPPER FIRE COATED WITH 45 MIL ALUMINUM POLYESTER FOR PROTECTING PURPOSES. 15'-LEN. STATIONS BY VALVUCO, IN-TRACER WIRE TEST STATIONS SHALL BE INSTALLED ADJACENT TO ALL FIRE HYDRANTS. ADDITIONAL LOCATIONS MAY BE REQUIRED.
10. ALL MATERIALS USED FOR BACKFILL SHALL BE FREE FROM REFUSE ORGANIC MATERIAL, COBBLES, BOULDERS, LARGE ROCKS OR STONES OR FROZEN SOILS GREATER THAN 6-INCHES IN DIAMETER.
11. BEDDING AND SHADING MATERIALS SHALL ONLY BE 3/4-INCH WASHED OR SCREENED ROCK 3/4-INCH MINUS, SQUEEGEE OR REJECT SAND, OR CLASS 5 AGGREGATE BASE COURSE IS NOT ALLOWED.

CALL UTILITY NOTIFICATION CENTER OF
COLORADO



Know what's below.
Call before you dig.
ALL 2 BUSINESS DAYS IN ADVANCE BEFORE YOU
GRADE, OR EXCAVATE FOR THE MARKING OF
UNDERGROUND MEMBER UTILITIES.