

(A1.1): Site plan is difficult to review. Please provide more detail and consider line types, weight hatching, and/or call-outs. Distinguish between existing and proposed conditions.

1 ENLARGED SITE PLAN
SCALE: 1/20" = 1'-0"

APPROVAL STAMPS:

3	9/23/2025	Development Plan Submittal #3
2	8/5/2025	Development Plan Submittal #2
1	3/3/2025	Development Plan Submittal
No.	Date	Description

SUBMISSIONS & REVISIONS

OWNER

May Riegler Properties
7200 Wisconsin Avenue, Suite 500
Bethesda, MD 20814
PO Box 881330
Steamboat Springs, CO 80488

ARCHITECT

K A S A
KEVIN & ASAKO SPERRY ARCHITECTURE
500 7th Avenue, 8th Floor
New York, NY 10018
T.312.636.3248
www.kasa-arch.com

STRUCTURAL ENGINEER

M.E.P. & F.P. ENGINEERS

CIVIL ENGINEER

LANDMARK CONSULTANTS, INC.
141 9th Street
PO Box 774943
Steamboat Springs, Colorado 80477
T.970.871.9494

LANDSCAPE ARCHITECT

GENERAL CONTRACTOR

PROJECT LOCATION

**Steamboat
Basecamp 2**

Steamboat Basecamp, Lot 2
Steamboat Springs, CO

DRAWING TITLE

SITE PLAN

SEAL

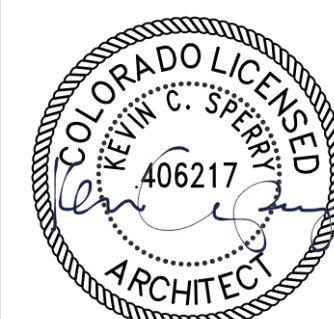

DATE:

DRAWN BY:

CHECKED BY:

PROJECT NO:

DRAWING NO:

A 1.1

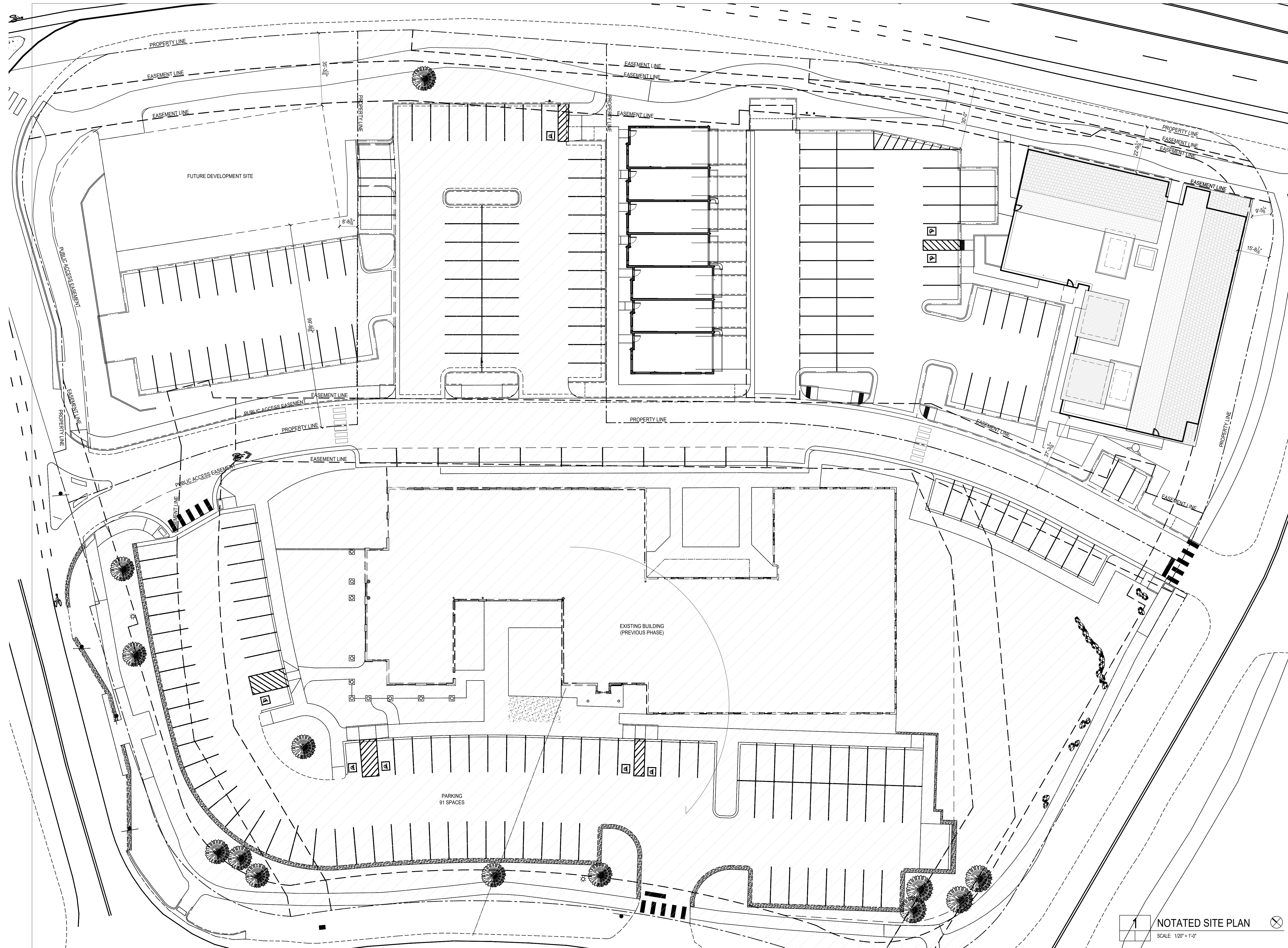

APPROVAL STAMPS:

[illegible]

SUBMISSIONS & REVISIONS

OWNER

May Riegler Properties
7200 Wisconsin Avenue, Suite 500
Bethesda, MD 20814
PO Box 881330
Steamboat Springs, CO 80488

ARCHITECT

K A S A

KEVIN & ASAKO SPERRY ARCHITECTURE

500 7th Avenue, 8th Floor
New York, NY 10018
T.312.636.3248
www.kasa-arch.com

STRUCTURAL ENGINEER

M.E.P. & F.P. ENGINEERS

CIVIL ENGINEER

LANDMARK CONSULTANTS, INC.
141 9th Street
PO Box 774943
Steamboat Springs, Colorado 80477
T.970.871.9494

LANDSCAPE ARCHITECT

GENERAL CONTRACTOR

PROJECT LOCATION
<h1>Steamboat Basecamp 2</h1> <p>Steamboat Basecamp, Lot 2 Steamboat Springs, CO</p>

NOTATED
SITE PLAN

SEAL	DATE:
	DRAWN BY:
	CHECKED BY:
	PROJECT NO:

DRAWING NO:
A 1.2