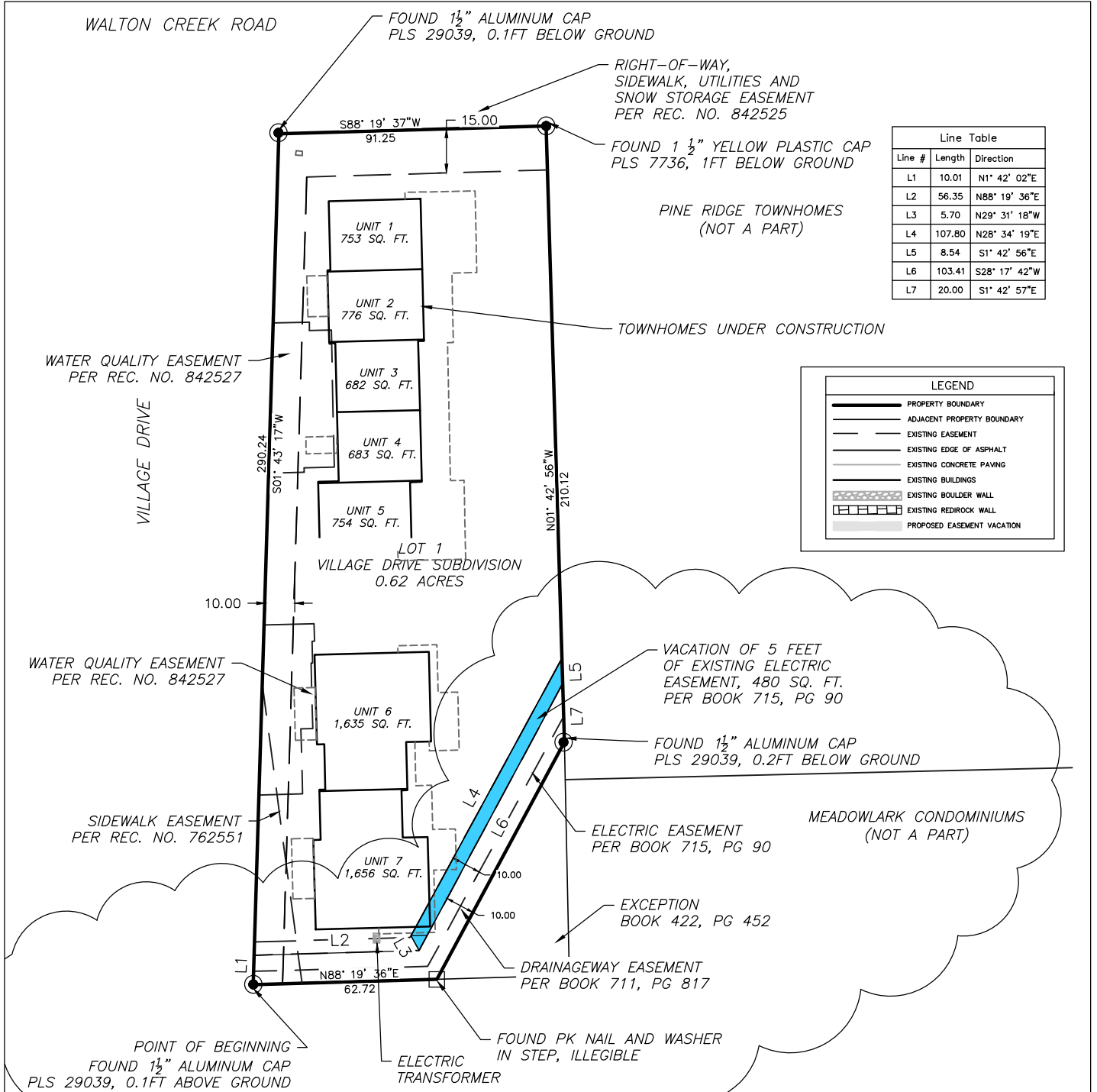



EXHIBIT A

ELECTRIC EASTMENT VACATION WITHIN LOT 1, VILLAGE DRIVE SUBDIVISION

LOCATED IN THE SW ¼ OF SECTION 27, TOWNSHIP 6 NORTH, RANGE 85 WEST OF THE 6TH P.M., CITY OF STEAMBOAT SPRINGS, ROUTT COUNTY, COLORADO



**VILLAGE DRIVE
SUBDIVISION**

Horizontal Scale

1" = 50'

**Four Points
Surveying and Engineering**



SHEET NO.

1

OF 1

DATE: 7-25-2025

JOB NO. 1849-012