

CIVIL CONSTRUCTION DRAWINGS
FOR
VILLAGE DRIVE TOWNHOMES
STEAMBOAT SPRINGS, CO



NORTH

VICINITY MAP

CONTACT INFORMATION

PROJECT TEAM:



ARCHITECT

STEAMBOAT ARCHITECTURAL ASSOCIATES, PC
345 LINCOLN AVENUE, SUITE 200
STEAMBOAT SPRINGS, CO 80487
(970) 879-0819
ATTN: SHARLENE BHYUN

CIVIL ENGINEER

LANDMARK CONSULTANTS, INC.
141 9TH STREET
STEAMBOAT SPRINGS, CO 80487
(970) 871-9494
ATTN: RYAN SPAUSTAT, P.E.

BASE MAPPING SURVEYOR

LANDMARK CONSULTANTS, INC.
141 9TH STREET
STEAMBOAT SPRINGS, CO 80487
(970) 871-9494
ATTN: JEFF GUSTAFSON, P.L.S.

UTILITY CONTACT LIST:

<u>UTILITY COMPANY</u>	<u>CONTACT</u>	<u>PHONE NUMBER</u>
CITY PUBLIC WORKS	BEN BEALL, P.E.	(970) 871.8293
CITY OF STEAMBOAT SPRINGS UTILITIES	MICHELLE CARR, P.E.	(970) 871.8207
MT. WERNER WATER	RICHARD BUCCINO	(970) 879.2424
YAMPA VALLEY ELECTRIC ASSOC.	LARRY BALL	(970) 871.2282
ATMOS ENERGY	DON CRANE	(970) 879.3223
CENTURY LINK	JASON SHARPE	(970) 328.8290
COMCAST	ANDY NEWBY	(303) 547.4584
UTILITY NOTIFICATION CTR. OF CO	N/A	(800) 922.1987

THIS LIST IS PROVIDED AS A COURTESY REFERENCE ONLY. LANDMARK CONSULTANTS, INC. ASSUMES NO RESPONSIBILITY FOR THE ACCURACY OR COMPLETENESS OF THIS LIST. IN NO WAY SHALL THIS LIST RELINQUISH THE CONTRACTOR'S RESPONSIBILITY FOR LOCATING ALL UTILITIES PRIOR TO COMMENCING ANY CONSTRUCTION ACTIVITY. PLEASE CONTACT THE UTILITY NOTIFICATION CENTER OF COLORADO (UNCC) AT 811 FOR ADDITIONAL INFORMATION.

SHEET INDEX

- C.001 - COVER SHEET
- C.002 - NOTES
- C.003 - EXISTING CONDITIONS PLAN
- C.004 - EXISTING CONDITIONS PLAN (W/ AERIAL IMAGERY)
- C.100 - SITE PLAN
- C.101 - SITE PLAN (W/ AERIAL IMAGERY)
- C.102 - EASEMENT EXHIBIT
- C.200 - UTILITY PLAN
- C.210 - WATER PLAN & PROFILE
- C.220 - SANITARY SEWER PLAN & PROFILE
- C.300 - GRADING PLAN
- C.301 - DETAILED GRADING PLAN
- C.302 - DETAILED GRADING PLAN
- C.310 - STORM SEWER PLAN & PROFILE
- C.500 - DETAILS

Village Dr Townhomes Civil Construction Drawings

Cover Sheet

SHEET
C.001

OF SHEETS

CIVIL ENGINEERS | SURVEYORS
141 9th Street ~ P.O. Box 774943
Steamboat Springs, Colorado 80477
(970) 871-9494
www.LANDMARK-CO.com



These drawings are instruments of service provided by Landmark Consultants, Inc. and are not to be used for any type of construction or contracting unless signed and sealed by a Professional Engineer in the employ of Landmark Consultants, Inc.

Village Dr Townhomes Civil Construction Drawings

Cover Sheet

SHEET

C.001

Of Sheets

11



These drawings are instruments of service provided by Landmark Consultants, Inc. and are not to be used for any type of construction or contracting unless signed and sealed by a Professional Engineer in the employ of Landmark Consultants, Inc.

GENERAL NOTES

1. TOPOGRAPHIC AND EXISTING CONDITIONS PER LANDMARK CONSULTANTS, INC. ARCHIVED SURVEY FIELD DATA. LANDMARK IS NOT RESPONSIBLE FOR THE ACCURACY OR COMPLETENESS OF THE EXISTING CONDITIONS AND/OR PROPERTY INFORMATION (INCLUDING EASEMENTS AND ENCUMBRANCES) AND THE OWNER ASSUMES ALL RISK WITH COMPLIING WITH THE LEGAL REQUIREMENTS OF THIS PROJECT.
2. CITY OF STEAMBOAT SPRINGS PLAN REVIEW AND APPROVAL IS ONLY FOR GENERAL CONFORMANCE WITH CITY DESIGN CRITERIA AND THE CITY CODE. THE CITY IS NOT RESPONSIBLE FOR THE COMPLETENESS, ACCURACY AND ADEQUACY OF THE DRAWINGS, DESIGN, DIMENSIONS, AND ELEVATIONS SHALL BE CONFIRMED AND CORRELATED AT THE JOB SITE.
3. ONE COPY OF THE APPROVED CONSTRUCTION PLANS AND SPECIFICATIONS SHALL BE KEPT ON THE JOB SITE AT ALL TIMES. PRIOR TO THE START OF CONSTRUCTION, VERIFY WITH PROJECT ENGINEER THE LATEST REVISION DATE OF THE APPROVED CONSTRUCTION PLANS.
4. ALL MATERIALS, WORKMANSHIP, AND CONSTRUCTION OF PUBLIC IMPROVEMENTS SHALL MEET OR EXCEED THE STANDARDS AND SPECIFICATIONS SET FORTH IN THE CITY OF STEAMBOAT SPRINGS TECHNICAL SPECIFICATIONS (MARCH, 2018 EDITION), THE "STANDARD SPECIFICATIONS FOR ROAD AND BRIDGE CONSTRUCTION BY THE COLORADO DEPARTMENT OF TRANSPORTATION, (DOT) EDITION), AND APPLICABLE STATE AND FEDERAL REGULATIONS, WHERE THERE IS A DIRECT CONFLICT BETWEEN THESE PLANS AND THE SPECIFICATIONS, OR ANY APPLICABLE STANDARDS, THE MOST RESTRICTIVE STANDARD SHALL APPLY.
5. ALL WATER AND SANITARY SEWER CONSTRUCTION AND RELATED WORK SHALL CONFORM TO THE MOUNT WERNER WATER STANDARD SPECIFICATIONS FOR WATER AND WASTEWATER UTILITIES, CURRENT EDITION STANDARDS AND SPECIFICATIONS.
6. ALL NECESSARY PERMITS AND APPROVALS FROM ALL APPLICABLE AGENCIES AS REQUIRED MUST BE OBTAINED IN ORDER TO PERFORM THE WORK. THIS INCLUDES, BUT IS NOT LIMITED TO, RIGHT-OF-WAY PERMIT, GRADING AND EXCAVATION PERMIT, CONSTRUCTION DRAINAGE PERMIT, STORM WATER QUALITY TREATMENT CORP OF ENGINEER PERMIT, ETC. IT IS THE APPLICABLE CONTRACTOR'S RESPONSIBILITY TO OBTAIN A COPY OF ALL APPLICABLE CODES, LICENSES, SPECIFICATIONS, AND STANDARDS NECESSARY TO PERFORM THE WORK, AND BE FAMILIAR WITH THEIR CONTENTS PRIOR TO COMMENCING ANY WORK.
7. PRIOR TO ANY WORK IN THE CITY RIGHT-OF-WAY INCLUDING STREET CUTS, CONTACT THE CITY OF STEAMBOAT SPRINGS STREET DEPARTMENT AT 870.871.1807 FOR PERMIT REQUIREMENTS. NO WORK SHALL OCCUR WITHIN THE ROW BEYOND NOVEMBER 1 - APRIL 1 UNLESS A WRITTEN VARIANCE HAS BEEN APPROVED AND ISSUED BY THE CITY PUBLIC WORKS DIRECTOR.
8. PRIOR TO CLOSURE OF ANY STREET OR PART OF STREET, AN APPROVED OBSTRUCTION PERMIT MUST BE ISSUED BY CITY CONSTRUCTION SERVICES FOREMAN.
9. PRIOR TO START OF CONSTRUCTION A PRE-CONSTRUCTION MEETING SHALL BE SCHEDULED WITH THE APPROPRIATE CONTRACTORS, ENGINEER, SURVEYOR, TESTING COMPANY, AFFECTED AGENCIES AND KEY SUB-CONTRACTORS A MINIMUM OF 48-HOURS PRIOR TO THE START OF WORK.
10. THE LOCAL ENTITY AND ENGINEER SHALL BE NOTIFIED AT LEAST 2 WORKING DAYS PRIOR TO THE START OF ANY EARTH DISTURBING ACTIVITY, OR CONSTRUCTION ON ANY AND ALL PUBLIC IMPROVEMENTS, THE LOCAL ENTITY RESERVES THE RIGHT NOT TO ACCEPT THE IMPROVEMENTS IF SUBSEQUENT TESTING REVEALS AN IMPROPER INSTALLATION.
11. COORDINATE WITH THE PROJECT ENGINEER TO IDENTIFY PROJECT INSPECTION AND TESTING REQUIREMENTS. PROVIDE FOR INSPECTIONS AND TESTING AT AN ADEQUATE FREQUENCY FOR THE PROJECT ENGINEER TO DOCUMENT THAT PROJECT IS CONSTRUCTED IN CONFORMANCE WITH THE APPROVED PLANS AND SPECIFICATIONS. PRIOR TO MAKING ANY CHANGES TO THE APPROVED PLANS, IT IS THE APPROPRIATE CONTRACTORS RESPONSIBILITY TO COORDINATE WITH THE PROJECT ENGINEER.
12. PROVIDE THE OWNER, ENGINEER, THEIR CONSULTANTS, INDEPENDENT TESTING LABORATORIES, ANY GOVERNMENTAL AGENCIES WITH JURISDICTIONAL INTERESTS, OTHER REPRESENTATIVES AND PERSONNEL ACCESS TO THE SITE AND THE WORK AT REASONABLE TIMES FOR THEIR OBSERVATION, INSPECTING AND TESTING. PROVIDE THEM PROPER AND SAFE CONDITIONS FOR SUCH ACCESS AND ADVISE THEM OF THE DEVELOPER'S SITE SAFETY PROCEDURES AND PROGRAMS SO THAT THEY MAY COMPLY THEREWITH AS IS APPLICABLE. COORDINATE WITH THE PROJECT ENGINEER SO THAT INSPECTING AND TESTING ARE PROVIDED AT AN ADEQUATE FREQUENCY FOR THE PROJECT ENGINEER TO AFFIRM THAT WORK WAS COMPLETED IN SUBSTANTIAL CONFORMANCE WITH THESE APPROVED PLANS.
13. NO WORK MAY COMMENCE WITHIN ANY IMPROVED PUBLIC RIGHT-OF-WAY UNTIL A RIGHT-OF-WAY PERMIT OR APPROPRIATE CONSTRUCTION PERMIT IS OBTAINED. IF APPLICABLE, SUBMIT A CONSTRUCTION TRAFFIC CONTROL PLAN, IN ACCORDANCE WITH MUTCD, TO THE APPROPRIATE RIGHT-OF-WAY AUTHORITY, LOCAL ENTITY, COUNTY OR STATE, FOR APPROVAL. PRIOR TO ANY CONSTRUCTION ACTIVITIES WITHIN, OR AFFECTING, THE RIGHT-OF-WAY, PROVIDE ANY AND ALL TRAFFIC CONTROL DEVICES AS MAY BE REQUIRED BY THE CONSTRUCTION ACTIVITIES.
14. SUBMIT A CONSTRUCTION SITE MANAGEMENT PLAN (CSMP) FOR REVIEW AND APPROVAL BY THE CITY CONSTRUCTION SERVICES FOREMAN PRIOR TO START OF CONSTRUCTION. THE CSMP MUST BE MAINTAINED ON-SITE AND UPDATED AS NEEDED TO REFLECT CURRENT CONDITIONS.
15. ALL CONTRACTORS ARE SPECIFICALLY CAUTIONED THAT THE LOCATION AND/OR ELEVATION OF EXISTING UTILITIES, AS SHOWN ON THESE PLANS, IS BASED ON RECORDS OF THE VARIOUS UTILITY COMPANIES AND, WHERE POSSIBLE, MEASUREMENTS TAKEN IN THE FIELD. THE INFORMATION IS NOT TO BE RELIED UPON AS BEING EXACT OR COMPLETE. CONTACT THE UTILITY NOTIFICATION CENTER OF COLORADO (UNCC) AT 1-800-422-1987, AT LEAST 2 WORKING DAYS PRIOR TO BEGINNING EXCAVATION OR GRADING, TO HAVE ALL REGISTERED UTILITY LOCATIONS MARKED. OTHER UNREGISTERED UTILITY ENTITIES (I.E. DITCH OR BRISTOL COUNTY COMPANY) ARE TO BE LOCATED BY CONTACTING THE RESPECTIVE REPRESENTATIVE. UTILITY SERVICE LATERALS ARE ALSO TO BE LOCATED PRIOR TO BEGINNING EXCAVATION OR GRADING. THE TYPE, SIZE, LOCATION AND NUMBER OF ALL KNOWN UNDERGROUND UTILITIES ARE APPROXIMATE WHEN SHOWN ON THE DRAWINGS. VERIFY THE EXISTENCE AND LOCATION OF ALL UNDERGROUND UTILITIES ALONG THE ROUTE OF THE WORK BEFORE COMMENCING NEW CONSTRUCTION. THE CONTRACTOR SHALL NOTIFY THE ENGINEER OF ALL EXISTING UTILITIES THAT CONFLICT WITH THE PROPOSED IMPROVEMENTS SHOWN ON THESE PLANS.
16. FIELD LOCATE AND VERIFY ELEVATIONS OF ALL EXISTING SEWER MAINS, WATER MAINS, CURBS, GUTTERS AND OTHER UTILITIES AT THE POINTS OF CONNECTION SHOWN ON THE PLANS, AND AT ANY UTILITY CROSSINGS PRIOR TO INSTALLING ANY OF THE NEW IMPROVEMENTS. IF A CONFLICT EXISTS AND/OR A DESIGN MODIFICATION IS REQUIRED, COORDINATE WITH THE ENGINEER TO MODIFY THE DESIGN. DESIGN MODIFICATIONS MUST BE APPROVED BY THE LOCAL ENTITY PRIOR TO BEGINNING CONSTRUCTION.
17. ALL UTILITY INSTALLATIONS WITHIN OR ACROSS THE ROADBED OR OTHER PAVED AREAS MUST BE COMPLETED PRIOR TO THE FINAL STAGES OF ROAD CONSTRUCTION, FOR THE PURPOSES OF THESE STANDARDS, ANY WORK INCLUDING, GRAVELS, PAVEMENTS, CURBS AND GUTTER ABOVE THE SUBGRADE IS CONSIDERED FINAL STAGE WORK. SERVICE LINES MUST BE STUBBED BEYOND THE ROAD PAVEMENT OR TO THE PROPERTY LINES AND MARKED SO AS TO REDUCE THE EXCAVATION NECESSARY FOR BUILDING CONNECTIONS.
18. COORDINATE AND COOPERATE WITH THE LOCAL ENTITY, AND ALL UTILITY COMPANIES INVOLVED, WITH REGARD TO RELOCATIONS, ADJUSTMENTS, EXTENSIONS AND REARRANGEMENTS OF EXISTING UTILITIES DURING CONSTRUCTION, AND TO ASSURE THAT THE WORK IS ACCOMPLISHED WITHIN A TIMELY MANNER AND WITH A MINIMUM OF DISRUPTION TO SERVICE. CONTACT, IN ADVANCE, ALL PARTIES AFFECTED BY ANY DISRUPTION OF ANY UTILITY SERVICE AS WELL AS THE UTILITY COMPANIES.
19. NO WORK MAY COMMENCE WITHIN ANY PUBLIC STORM WATER, SANITARY SEWER OR POTABLE WATER SYSTEM UNTIL THE UTILITY PROVIDERS ARE NOTIFIED. NOTIFICATION SHALL BE A MINIMUM OF TWO (2) WORKING DAYS PRIOR TO COMMENCEMENT OF ANY WORK, AT THE DISCRETION OF THE WATER UTILITY PROVIDER. A PRE-CONSTRUCTION MEETING MAY BE REQUIRED PRIOR TO COMMENCEMENT OF ANY WORK.
20. PROTECT ALL UTILITIES DURING CONSTRUCTION AND FOR COORDINATE WITH THE APPROPRIATE UTILITY COMPANY FOR ANY UTILITY CROSSINGS REQUIRED.
21. WHEN APPLICABLE, THE DEVELOPER AND/OR CONTRACTOR SHALL HAVE ON-SITE AT ALL TIMES, EACH OF THE FOLLOWING:
- BEST MANAGEMENT PRACTICES (BMP) MAINTENANCE FOLDER
 - UP TO DATE STORMWATER MANAGEMENT PLAN (SWMP) THAT ACCURATELY REPRESENTS CURRENT FIELD CONDITIONS
 - ONE (1) SIGNED COPY OF THE APPROVED PLANS
 - ONE (1) COPY OF THE APPROPRIATE STANDARDS AND SPECIFICATIONS
 - A COPY OF ANY PERMITS AND EXTENSION AGREEMENTS NEEDED FOR THE JOB.
22. DURING THE CONSTRUCTION PROCESS, CONDITIONS ARE ENCOUNTERED WHICH COULD INDICATE A SITUATION THAT IS NOT IDENTIFIED IN THE PLANS OR SPECIFICATIONS, CONTACT THE DESIGNER AND THE LOCAL ENTITY ENGINEER IMMEDIATELY.
23. ALL REFERENCES TO ANY PUBLISHED STANDARDS SHALL REFER TO THE LATEST REVISION OF SAID STANDARD, UNLESS SPECIFICALLY STATED OTHERWISE.
24. PROVIDE ALL LABOR AND MATERIALS NECESSARY FOR THE COMPLETION OF THE INTENDED IMPROVEMENTS SHOWN ON THESE DRAWINGS, OR DESIGNATED TO BE PROVIDED, INSTALLED, OR CONSTRUCTED, UNLESS SPECIFICALLY NOTED OTHERWISE.
25. THE CONTRACTOR SHALL BE RESPONSIBLE FOR RECORDING AS-BUILT INFORMATION ON A SET OF RECORD DRAWINGS KEPT ON THE CONSTRUCTION SITE, AND AVAILABLE TO THE LOCAL ENTITY'S INSPECTOR AT ALL TIMES.
26. DIMENSIONS FOR LAYOUT AND CONSTRUCTION ARE NOT TO BE SCALED FROM ANY DRAWING, IF PERTINENT DIMENSIONS OR ELEVATIONS ARE NOT SHOWN, CONTACT THE DESIGNER FOR CLARIFICATION, AND ANNOTATE THE PROVIDED DIMENSION ON THE AS-BUILT RECORD DRAWINGS. CONTOURS ARE NOT SUITABLE FOR CONSTRUCTION LAYOUT.
27. SEQUENCE INSTALLATION OF UTILITIES IN SUCH A MANNER AS TO MINIMIZE POTENTIAL UTILITY CONFLICTS. IN GENERAL, GRADE RESTRICTED UTILITIES SUCH AS STORM SEWER AND SANITARY SEWER, SHOULD BE CONSTRUCTED PRIOR TO INSTALLATION OF THE WATER LINES AND DRY UTILITIES.
28. EXISTING FENCES, TREES, STREETS, SIDEWALKS, CURBS AND GUTTERS, LANDSCAPING, STRUCTURES, AND IMPROVEMENTS DESTROYED, DAMAGED OR REMOVED DUE TO CONSTRUCTION OF THIS PROJECT SHALL BE REPLACED OR RESTORED IN LIKE KIND AT THE CONTRACTOR'S EXPENSE, UNLESS OTHERWISE INDICATED ON THESE PLANS.
29. THESE CONSTRUCTION PLANS SHALL BE VALID FOR A PERIOD OF THREE YEARS FROM THE DATE OF APPROVAL BY THE AML USE OF THESE PLANS AFTER THE EXPIRATION DATE, WILL REQUIRE A NEW REVIEW AND APPROVAL PROCESS BY THE LOCAL ENTITY PRIOR TO COMMENCEMENT OF ANY WORK SHOWN IN THESE PLANS.
30. ALL CONSTRUCTION IN AREAS DESIGNATED AS WILD FIRE HAZARD AREAS SHALL BE DONE IN ACCORDANCE WITH THE CONSTRUCTION CRITERIA AS ESTABLISHED IN THE WILD FIRE HAZARD AREA MITIGATION REGULATIONS IN FORCE AT THE TIME OF CONSTRUCTION.
31. THE CONTRACTOR AGREES THAT BY COMMENCING CONSTRUCTION THAT HE SHALL ASSUME SOLE AND COMPLETE RESPONSIBILITY FOR JOB SITE CONDITIONS DURING THE CONSTRUCTION OF THE PROJECT, INCLUDING, BUT NOT LIMITED TO THE SAFETY OF ALL PERSONS AND PROPERTY; THAT THIS REQUIREMENT SHALL APPLY CONTINUOUSLY AND NOT BE LIMITED TO WORKING HOURS; AND THAT THE CONTRACTOR SHALL DEFEND, INDEMNIFY AND HOLD THE ENGINEER, AND THE GOVERNING AGENCIES AND THE OFFICERS, DIRECTORS, PARTNERS, EMPLOYEES, AGENTS AND OTHER CONSULTANTS OF EACH AND ANY OF THEM HARMLESS FROM ANY AND ALL LIABILITY, REAL OR ALLEGED, IN CONNECTION WITH THE PERFORMANCE OF WORK ON THIS PROJECT, EXCEPT FOR LIABILITY ARISING FROM THE NEGLIGENCE OF THE OWNER, THE ENGINEER, OR THE GOVERNING AGENCIES.
32. NOTIFY THE ENGINEER IMMEDIATELY UPON DISCOVERING ANY CONFLICTS OR OTHER PROBLEMS IN CONFORMING TO THE APPROVED CONSTRUCTION DRAWINGS, SPECIFICATIONS OR DETAILS FOR ANY ELEMENT OF THE PROPOSED IMPROVEMENTS PRIOR TO PROCEEDING WITH ITS CONSTRUCTION.
33. COORDINATE THE INSTALLATION OR RELOCATION OF THE DRY UTILITY COMPANY'S FACILITIES. COST OF THE DRY UTILITY WORK SHALL BE BORNE BY THE OWNER, EXCEPT AS INDICATED IN THE PLANS AND SPECIFICATIONS.

34. PRESERVE PRIVATE AND PUBLIC PROPERTY AND PROTECT IT FROM DAMAGE THAT MAY RESULT FROM CONSTRUCTING THESE PROPOSED IMPROVEMENTS.
35. ACCESS TO ALL ADJACENT PROPERTIES AND FACILITIES SHALL BE MAINTAINED AT ALL TIMES. REQUIRED INTERRUPTION OF ACCESS SHALL BE COORDINATED WITH THE PROPERTY AND PROJECT OWNERS.
36. IF HAZARDOUS MATERIAL OR SUSPECT MATERIAL IS ENCOUNTERED NOTIFY THE OWNER AND ENGINEER BEFORE CONTINUING WORK. HAZARDOUS MATERIALS SHALL BE REMOVED AS REQUIRED.
37. THE APPROPRIATE CONTRACTOR SHALL BE RESPONSIBLE FOR THE SOURCE OF CONSTRUCTION WATER FOR USE ON THIS PROJECT.
38. EXCESS MATERIAL SHALL BE REMOVED FROM SITE AND HANDLED IN ACCORDANCE TO ALL RULES AND REQUIREMENTS. A SEPARATE PERMIT MAY BE REQUIRED AND SHALL BE COORDINATED WITH THE AUTHORITY HAVING JURISDICTION.
39. OFFSITE AND ADJACENT SITE DATA IS FOR REFERENCE PURPOSES ONLY.
40. ALL LANDSCAPING, REVEGETATION AND WETLANDS REQUIREMENTS DESIGN BY OTHERS. ALL DISTURBED AREAS ARE TO BE REVEGETATED UNLESS OTHERWISE NOTED.
41. ENSURE THAT WORK FOR THIS PROJECT BE PERFORMED BY CONTRACTORS (INCLUDING CONTRACTORS' EMPLOYEES AND AGENTS) POSSESSING THE SKILLS, EXPERIENCE AND UNDERSTANDING OF ALL APPLICABLE CODES, SPECIFICATIONS, STANDARDS AND MANUFACTURER REQUIREMENTS. BY COMMENCING WORK, THE CONTRACTORS REPRESENT THAT THEY UNDERSTAND AND ACCEPT THIS REQUIREMENT.
42. ALL CONSTRUCTION ACTIVITIES AND DISTURBANCES SHALL OCCUR WITHIN THE PROPERTY LIMITS. WHERE OFF-SITE WORK IS APPROVED, WRITTEN PERMISSION OF THE ADJACENT PROPERTY OWNER MUST BE OBTAINED PRIOR TO ANY OFF-SITE GRADING OR CONSTRUCTION.

CONSTRUCTION NOTES

A. GRADING AND DRAINAGE

43. NO WORK SHALL OCCUR IN WETLANDS OR FLOODPLAINS WITHOUT PERMITS. ANY WORK SHALL BE IN ACCORDANCE WITH ISSUED PERMITS.
44. VEGETATED SLOPES GREATER THAN 3:1 REQUIRE SOIL STABILIZATION.
45. CLEAN ALL INSTALLED CULVERTS AND STORM SEWERS PRIOR TO SUBSTANTIAL COMPLETION INSPECTIONS.
46. LENGTHS SHOWN ON PLANS ARE HORIZONTAL LENGTHS FROM CENTER OF MANHOLE TO CENTER OF MANHOLE OR TO THE END OF THE FLARED END SECTIONS, ACTUAL LENGTHS MAY VARY.
47. SLOPES ARE CALCULATED FROM INSIDE EDGE OF MANHOLE/STRUCTURE TO INSIDE EDGE OF MANHOLE/STRUCTURE.
48. IMPERVIOUS CLAY DAMS ARE REQUIRED IN TRENCH AT 50-FT INTERVALS AND AT CHANGES IN PIPE DIRECTION AND/OR AT PIPE JUNCTIONS FOR ALL DRAINAGE STRUCTURES.
49. MINIMUM RECOMMENDATIONS TO BE CONFIRMED OR REPLACED BY GEOTECHNICAL ENGINEER. PROPOSED FILL AREAS WHERE PAVEMENT OR SITE CONCRETE IS ANTICIPATED SHOULD BE PREPARED BY STRIPPING EXISTING TOPSOIL AND ORGANIC MATERIALS, SCARIFICATION TO A DEPTH OF AT LEAST 8 INCHES AND COMPACTION TO MINIMUM VALUES GIVEN BELOW. MOISTURE CONDITIONING MAY BE REQUIRED TO ATTAIN STABILITY AND MINIMUM COMPACTION.
- SITE FILLS AND TRENCH BACKFILL SHOULD CONSIST OF APPROVED ON-SITE OR IMPORTED MATERIALS. FILLS SHOULD BE UNIFORMLY PLACED AND COMPACTED IN 4 TO 8 INCH DEEP LIFTS TO AT LEAST 95 PERCENT OF THE MAXIMUM STANDARD PROCTOR DENSITY AND WITHIN 2 PERCENT OF THE OPTIMUM MOISTURE CONTENT (ASTM D698). MOISTURE CONDITIONING OF FILL MATERIALS MAY BE REQUIRED TO ATTAIN MINIMUM COMPACTION AND STABILITY REQUIREMENTS.

B. CONSTRUCTION SITE AND STORMWATER MANAGEMENT

51. CONTRACTOR SHALL SUBMIT A CONSTRUCTION SITE MANAGEMENT PLAN TO THE CITY FOR APPROVAL PRIOR TO BUILDING PERMIT ISSUANCE.
52. WHEN REQUIRED THE CONTRACTOR SHALL PREPARE A STORMWATER MANAGEMENT PLAN. THE STORMWATER MANAGEMENT PLAN SHALL BE PREPARED BY A QUALIFIED INDIVIDUAL WITH KNOWLEDGE IN THE PRINCIPLES AND PRACTICES OF EROSION AND SEDIMENT CONTROL AND POLLUTION PREVENTION. THIS INDIVIDUAL SHOULD BE RESPONSIBLE FOR DEVELOPING, IMPLEMENTING, MAINTAINING, AND REVISING THE STORMWATER MANAGEMENT PLAN FOR THE DURATION OF THE PROJECT.
53. THE STORMWATER MANAGEMENT PLAN SHOULD ADDRESS INSTALLATION, INSPECTION AND MAINTENANCE OF ALL NECESSARY EROSION AND SEDIMENT CONTROL. DURING CONSTRUCTION AND REMOVE EROSION CONTROL. WHEN PROJECT IS COMPLETE AND VEGETATION IS ESTABLISHED, WHEN TEMPORARY EROSION CONTROL MEASURES ARE REMOVED, CLEAN UP AND REMOVE ALL SEDIMENT AND DEBRIS FROM ALL DRAINAGE INFRASTRUCTURE AND OTHER PUBLIC FACILITIES.
54. ALL REQUIRED PERIMETER SILT AND CONSTRUCTION FENCING SHALL BE INSTALLED PRIOR TO ANY LAND DISTURBING ACTIVITY (STOCKPILING, STRIPPING, GRADING, ETC.). ALL OTHER REQUIRED EROSION CONTROL MEASURES SHALL BE INSTALLED AT THE APPROPRIATE TIME IN THE CONSTRUCTION SEQUENCE AS INDICATED IN THE APPROVED PROJECT SCHEDULE, CONSTRUCTION PLANS, AND STORMWATER MANAGEMENT PLAN.
55. ENSURE THAT NO MUD OR DEBRIS SHALL BE TRACKED ONTO THE EXISTING PUBLIC STREET SYSTEM. MUD AND DEBRIS MUST BE REMOVED BY THE END OF EACH WORKING DAY BY AN APPROPRIATE MECHANICAL METHOD (I.E. MACHINE BROOM SWEEP, LIGHT DUTY FRONT-END LOADER, ETC.) OR AS APPROVED BY THE LOCAL ENTITY STREET INSPECTOR.
56. ALL STRUCTURAL EROSION CONTROL MEASURES SHALL BE INSTALLED AT THE LIMITS OF CONSTRUCTION AND AT AREAS WITH DISTURBED SOIL, ON- OR OFF-SITE, PRIOR TO ANY OTHER DISTURBING ACTIVITY. ALL EROSION CONTROL MEASURES SHALL BE MAINTAINED IN GOOD REPAIR UNTIL SUCH TIME AS THE ENTIRE DISTURBED AREAS IS STABILIZED WITH HARD SURFACE OR LANDSCAPING. TO MITIGATE EROSION, UTILIZE STANDARD EROSION CONTROL TECHNIQUES DESCRIBED IN THE URBAN STORM DRAINAGE CRITERIA MANUAL, VOLUME 3 - BEST MANAGEMENT PRACTICES, AS PUBLISHED BY THE URBAN DRAINAGE AND FLOOD CONTROL DISTRICT (UDFC).
57. PRE-DISTURBANCE VEGETATION SHALL BE PROTECTED AND RETAINED WHEREVER POSSIBLE. REMOVAL OR DISTURBANCE OF EXISTING VEGETATION SHALL BE LIMITED TO THE AREAS REQUIRED FOR IMMEDIATE CONSTRUCTION OPERATIONS, AND FOR THE SHORTEST PRACTICAL PERIOD OF TIME.
58. IMMEDIATELY CLEAN UP ANY CONSTRUCTION MATERIALS INADVERTENTLY DEPOSITED ON EXISTING STREETS, SIDEWALKS, OR OTHER PUBLIC RIGHTS OF WAY, AND MAKE SURE STREETS AND WALKWAYS ARE CLEANED AT THE END OF EACH WORKING DAY.
59. ALL RETAINED SEDIMENTS, PARTICULARLY THOSE ON PAVED ROADWAY SURFACES, SHALL BE REMOVED AND DISPOSED OF IN A MANNER AND LOCATION SO AS NOT TO CAUSE THEIR RELEASE INTO ANY WATERS OF THE UNITED STATES.
60. THE STORMWATER VOLUME CAPACITY OF DETENTION PONDS WILL BE RESTORED AND STORM SEWER LINES WILL BE CLEANED UPON COMPLETION OF THE PROJECT.
61. THE COLORADO DISCHARGE PERMIT SYSTEM (CDPS) REQUIREMENTS MAKE IT UNLAWFUL TO DISCHARGE OR ALLOW THE DISCHARGE OF ANY POLLUTANT OR CONTAMINATED WATER FROM CONSTRUCTION SITES. POLLUTANTS INCLUDE, BUT ARE NOT LIMITED TO DISCARDED BUILDING MATERIALS, CONCRETE TRUCK WASHOUT, CHEMICALS, OIL, AND GAS PRODUCTS, LITTER, AND SANITARY WASTE. TAKE WHATEVER MEASURES ARE NECESSARY TO ASSURE THE PROPER CONTAINMENT AND DISPOSAL OF POLLUTANTS ON THE SITE IN ACCORDANCE WITH ANY AND ALL APPLICABLE LOCAL, STATE, AND FEDERAL REGULATIONS.
62. THE DRAINAGE REPORT SHALL BE REFERENCED WHEN PREPARING THE PROJECT'S STORMWATER MANAGEMENT PLAN. A DRAINAGE REPORT FOR THIS PROJECT WAS COMPLETED BY LANDMARK CONSULTANTS TITLED "TSD" AND IS DATED "TSD".

C. PAVING

63. UNLESS NOTED OTHERWISE, THE PAVEMENT SECTION SHALL CONSIST OF:
- A. 8-INCH THICK AGGREGATE SUBBASE COURSE: MODIFIED CDOT STANDARD CLASS 3 BASE AGGREGATE OR WELL GRADED PIT RUN CONFORMING TO CDOT STANDARD SPECIFICATION SECTION 703 FOR AGGREGATES.
 - B. 4-INCH THICK AGGREGATE BASE COURSE: CDOT STANDARD SPECIFICATIONS SECTION 703.03 FOR CLASS 6 AGGREGATE BASE COURSE;
 - C. 4-INCH THICK ASPHALT PAVEMENT: CDOT STANDARD SPECIFICATIONS, LATEST EDITION, WITH TYPE 3X GRADATION AND PS-26B BINDER. TACK COATS SHALL BE 55-H AND CONFORM TO AASHTO M 310. PAVING OF PUBLIC STREETS SHALL NOT START UNTIL SUBGRADE COMPACTION AND MATERIAL TESTS ARE TAKEN AND ACCEPTED BY THE PUBLIC WORKS DIRECTOR.
64. EXISTING ASPHALT PAVEMENT SHALL BE STRAIGHT SAW CUT A MINIMUM DISTANCE OF 12 INCHES FROM THE EXISTING EDGE, TO CREATE A CLEAN CONSTRUCTION JOINT. REMOVE EXISTING PAVEMENT TO A DEPTH WHERE A CLEAN CONSTRUCTION JOINT CAN BE MADE. TACK COAT SHALL BE APPLIED TO ALL EXPOSED SURFACES INCLUDING SAW CUTS, POTHOLES, TRENCHES, AND ASPHALT OVERLAY. ASPHALT PATCHES IN THE RIGHT-OF-WAY SHALL BE PER CITY SPECIFICATIONS.
65. CONTACT CITY STREETS SUPERINTENDENT AT (970) 878-1807 TO SCHEDULE INSTALLATION OF PUBLIC STREET SIGNS. ALL OTHER TRAFFIC CONTROL SIGNS ARE THE RESPONSIBILITY OF THE DEVELOPER.
66. NO BASE MATERIAL SHALL BE LAID UNTIL THE SUBGRADE HAS BEEN INSPECTED AND APPROVED BY THE ENGINEER.
67. VALVE BOXES, CLEANOUTS AND MANHOLES ARE TO BE BROUGHT UP TO GRADE AT THE TIME OF PAVEMENT PLACEMENT OR OVERLAY. VALVE BOX ADJUSTING RINGS ARE NOT ALLOWED.
68. WHEN AN EXISTING ASPHALT STREET MUST BE CUT, THE STREET MUST BE RESTORED TO A CONDITION EQUAL TO OR BETTER THAN ITS ORIGINAL CONDITION. THE EXISTING STREET CONDITION SHALL BE DOCUMENTED BY THE ENGINEER BEFORE ANY CUTS ARE MADE. THE FINISHED PATCH SHALL BLEND SMOOTHLY INTO THE EXISTING SURFACE.

69. PERFORM A GUTTER WATER FLOW TEST IN THE PRESENCE OF THE ENGINEER AND PRIOR TO INSTALLATION OF ASPHALT. GUTTERS THAT HOLD MORE THAN 14 INCH DEEP OR 5 FEET LONGITUINALLY, OF WATER, SHALL BE COMPLETELY REMOVED AND RECONSTRUCTED TO DRAIN PROPERLY.
70. PRIOR TO PLACEMENT OF H.B.P. OR CONCRETE WITHIN THE STREET AND AFTER MOISTURE/DENSITY TESTS HAVE BEEN TAKEN ON THE SUBGRADE MATERIAL (WHEN A FULL DEPTH SECTION IS PROPOSED) OR ON THE SUBGRADE AND BASE MATERIAL (WHEN A COMPOSITE SECTION IS PROPOSED), A MECHANICAL "PROOF ROLL" WILL BE REQUIRED. THE ENTIRE SUBGRADE AND/OR BASE MATERIAL SHALL BE ROLLED WITH A HEAVILY LOADED VEHICLE HAVING A TOTAL G.W.OF NOT LESS THAN 50,000 LBS. AND A SINGLE AXLE WEIGHT OF AT LEAST 18,000 LBS. WITH PNEUMATIC TIRES INFLATED TO NOT LESS THAN 90 P.S.I.G. "PROOF ROLL" VEHICLES SHALL NOT TRAVEL AT SPEEDS GREATER THAN 3 M.P.H. ANY PORTION OF THE SUBGRADE OR BASE MATERIAL WHICH EXHIBITS EXCESSIVE PUMPING OR DEFORMATION, AS DETERMINED BY THE ENGINEER, SHALL BE REWORKED, REPLACED OR OTHERWISE MODIFIED TO FORM A SMOOTH, NON-YIELDING SURFACE. THE ENGINEER SHALL BE NOTIFIED AT LEAST 24 HOURS PRIOR TO THE "PROOF ROLL." ALL "PROOF ROLLS" SHALL BE PERFORMED IN THE PRESENCE OF AN ENGINEER.
71. NO UNDERMINING OF EXISTING PAVEMENT SHALL BE ALLOWED. IF UNDERMINING IS EVIDENT, PAVEMENT SHALL BE CUT BACK ACCORDINGLY. NO ADDITIONAL PAYMENT SHALL BE PROVIDED.

D. WATER AND SEWER NOTES

72. ALL WATER AND SEWER CONSTRUCTION SHALL BE PER MT. WERNER WATER OR THE CITY OF STEAMBOAT SPRINGS WATER & SEWER STANDARD SPECIFICATIONS, LATEST EDITION, AS APPLICABLE.
73. MAINTAIN 10' HORIZONTAL AND 18" VERTICAL MINIMUM SEPARATION BETWEEN ALL SANITARY SEWER MAINS, WATER MAINS & SERVICES.
74. MANHOLES LOCATED OUTSIDE OF THE ROADWAY SHALL PROTRUDE 1' ABOVE EXISTING GRADE TO REDUCE INFILTRATION. GRADE SURFACE TO DRAIN AROUND/AWAY FROM MANHOLE RIMS.
75. ALL MANHOLES LOCATED IN THE ROADWAY SHALL HAVE RIM ELEVATIONS ADJUSTED TO 1/2" BELOW FINISHED GRADE. IF NECESSARY, CONE SECTIONS SHALL BE ROTATED TO PREVENT LIDS BEING LIFTED BY VEHICLE OR BICYCLE WHEEL PATHS.
76. SEWER SERVICE SHALL HAVE A MINIMUM OF 4-F.T OF COVER.
77. WATER SERVICE SHALL HAVE A MINIMUM OF 1-F.T OF COVER.
78. ALL WATER PIPE SHALL BE INSTALLED WITH A #10 SILD COPPER WIRE COATED WITH 45 MIL POLYETHYLENE FOR LOCATING PURPOSES. "CLEAN TEST STATIONS" BY VALCO, INC. TRACER WIRE TEST STATIONS SHALL BE INSTALLED ADJACENT TO ALL FIRE HYDRANTS. ADDITIONAL LOCATIONS MAY BE REQUIRED.
79. THE PARTICLE SIZE OF BEDDING AND SHADING MATERIAL SHALL BE 3/4 INCH WASHED OR SCREENED ROCK (NOT ROAD BASE OR CLASS 8) AND SHALL EXTEND THE FULL WIDTH OF THE TRENCH.
80. ALL MATERIALS USED FOR BACKFILL SHALL BE FREE FROM REFUSE ORGANIC MATERIAL, COBBLES, BOULDERS, LARGE ROCKS OR STONES OR FROZEN SOLS GREATER THAN 6-INCHES IN DIAMETER.
81. ALL TRENCHES SHALL BE COMPACTED TO 95% AS DETERMINED BY ASTM D698 (STANDARD PROCTOR) OR AS SPECIFIED BY GEOTECHNICAL ENGINEER.

PROJECT NOTES:

82. AN AUTOCAD COMPATIBLE FILE WILL BE PROVIDED FOR CONSTRUCTION STAKING PURPOSES, UPON ACCEPTANCE OF LANDMARK'S CAD RELEASE POLICY.
83. IF THESE DRAWINGS ARE PRESENTED IN A FORMAT OTHER THAN 22" X 34", THE GRAPHIC SCALE SHOULD NOT BE USED.

84. THE CONTRACTOR ACKNOWLEDGES AND UNDERSTANDS THAT THE CONTRACT DOCUMENTS MAY REPRESENT IMPERFECT DATA AND MAY CONTAIN ERRORS, OMISSIONS, CONFLICTS, INCONSISTENCIES, CODE VIOLATIONS AND IMPROPER USE OF MATERIALS. SUCH DEFICIENCIES WILL BE CORRECTED WHEN IDENTIFIED. THE CONTRACTOR AGREES TO CAREFULLY STUDY AND COMPARE THE INDIVIDUAL CONTRACT DOCUMENTS AND REPORT AT ONCE IN WRITING THE OWNER ANY DEFICIENCIES THE CONTRACTOR MAY DISCOVER. THE CONTRACTOR FURTHER AGREES TO REQUIRE EACH SUBCONTRACTOR TO LIKEWISE STUDY THE DOCUMENTS AND REPORT AT ONCE ANY DEFICIENCIES DISCOVERED.

THE CONTRACTOR SHALL RESOLVE ALL REPORTED APPLICABLE DEFICIENCIES WITH LANDMARK PRIOR TO AWARDING ANY SUBCONTRACTS OR STARTING ANY WORK WITH THE CONTRACTOR'S OWN EMPLOYEES. IF ANY DEFICIENCIES CANNOT BE RESOLVED BY THE CONTRACTOR WITHOUT ADDITIONAL TIME OR ADDITIONAL EXPENSES, THE CONTRACTOR SHALL SO INFORM THE OWNER IN WRITING. ANY SUCH ADDITIONAL WORK PERFORMED PRIOR TO RECEIPT OF INSTRUCTIONS FROM THE OWNER WILL BE DONE AT THE CONTRACTOR'S RISK.

CONSTRUCTION PHASE SERVICES:

IT IS UNDERSTOOD AND AGREED THAT LANDMARK DOES NOT HAVE AN OBLIGATION TO CONDUCT CONSTRUCTION OBSERVATION OR REVIEW OF THE CONTRACTOR'S PERFORMANCE OR ANY OTHER CONSTRUCTION PHASE SERVICES, AND THAT SUCH SERVICES WILL BE PROVIDED FOR BY THE OWNER AS MAY BE REQUIRED BY THE CITY OF STEAMBOAT SPRINGS. THE OWNER ASSUMES ALL RESPONSIBILITY FOR INTERPRETATION OF THESE CONSTRUCTION DOCUMENTS AND FOR CONSTRUCTION OBSERVATION AND THE OWNER WAIVES ANY CLAIMS AGAINST LANDMARK THAT MAY BE IN ANY WAY CONNECTED THERETO.

IN ADDITION, THE OWNER AGREES, TO THE FULLEST EXTENT PERMITTED BY LAW, TO INDEMNIFY AND HOLD HARMLESS LANDMARK, ITS OFFICERS, DIRECTORS, EMPLOYEES AND SUBCONSULTANTS (COLLECTIVELY, LANDMARK) AGAINST ALL DAMAGES, LIABILITIES OR COSTS, INCLUDING REASONABLE ATTORNEYS' FEES AND DEFENSE COSTS, ARISING OUT OF OR IN ANY WAY CONNECTED WITH THE PERFORMANCE OF SUCH SERVICES BY OTHER PERSONS OR ENTITIES AND FROM ANY AND ALL CLAIMS ARISING FROM MODIFICATIONS, CLARIFICATIONS, INTERPRETATIONS, ADJUSTMENTS OR CHANGES MADE TO THESE CONSTRUCTION DOCUMENTS TO REFLECT CHANGED FIELD OR OTHER CONDITIONS, EXCEPT FOR CLAIMS ARISING FROM THE SOLE NEGLIGENCE OR WILLFUL MISCONDUCT OF LANDMARK.

ABBREVIATIONS	
ADA	AMERICAN'S WITH DISABILITIES ACT
APR	APPROXIMATE
BMP	BEST MANAGEMENT PRACTICE
BTM	BOTTOM
BVC5	BEGIN VERTICAL CURVE STATION
BYVE	BEGIN VERTICAL CURVE ELEVATION
BW OR BOW	BOTTOM OF WALL
C&C	CUT & CAPPED
C&P	CORRUGATED ALUMINUM PIPE
CL	CAST-IN-PLACE
CLP	CENTERLINE
CMP	CORRUGATED METAL PIPE
C/O	CLEAN OUT
CP	CONCRETE PIPE
CSP	CORRUGATED STEEL PIPE
DIA	DIAMETER
DP	DUSTLE IRON PIPE
EG	EXISTING GROUND
EL	ELEVATION
EOA OR EA	EDGE OF ASPHALT
ECS	EDGE OF CONCRETE
EOP	EDGE OF PAVEMENT
EVCE	END VERTICAL CURVE ELEVATION
EVC5	END VERTICAL CURVE STATION
EX	EXISTING
F&G	FRAME & GRATE
F&C	FRAME & COVER
FES	FLARED END SECTION
FEE	FRESH FLOOR ELEVATION
FI	FIRE HYDRANT
FL	FLOW LINE
FG	FINISH GRADE
FG&BW	FINISH GRADE AT BOTTOM OF WALL
GB	GRADE BREAK
GFE	GARAGE FINISH FLOOR ELEVATION
OTD	GRADE TO DRAIN
HVPE	HIGH DENSITY POLYETHYLENE PIPE
INVERT	INVERT
LBS	POUNDS
LD	LIMITS OF DISTURBANCE
MEP	MECHANICAL, ELECTRIC, AND PLUMBING
MAX	MAXIMUM
ME	MATCH EXISTING
MH	MANHOLE
MN	MINIMUM
MJ	MECHANICAL JOINT
NAP OR N.A.P.	NOT A PART (NOT INCLUDED IN SCOPE)
N/S	NOT IN SCALE
OFF	OFFSET
PC	POINT OF CURVE
PI	POINT OF INTERSECTION
PCC	POINT OF CONCAVE CURVE
PDP	POROUS LANDSCAPE DETENTION POND
PNC	POINT OF REVERSE CURVE
PT	POINT OF TANGENT
PVC	POINT OF VERTICAL CURVE
PVC	POLYVINYL CHLORIDE PIPE
PVI	POINT OF VERTICAL INTERSECTION
PVT	POINT OF VERTICAL TANGENT
R	RADIUS
RCP	REINFORCED CONCRETE PIPE
REQ	REQUIRED
ROW	RIGHT OF WAY
STA	STATION
TB	THROAT BLOCK
TBC	TOP BACK OF CURB
TRC	TO BE REMOVED
TG	TOP OF GRATE
TOP	TOP OF PIPE
TOT	TAPERED TO GRADE
TW OR TOW	TOP OF WALL
TP	TYPICAL
VCP	VITRIFIED-CLAY PIPE
VOL	VOLUME
W	WITH

CIVIL ENGINEERS | SURVEYORS

141 9th Street - P.O. Box 77843
Stamboul Springs, Colorado 80477
(970) 871-5494
www.LANDMARK-CONSULTANTS.COM



These drawings are provided by Landmark Consultants, Inc. for the use of the contractor. They are not to be used for any type of construction or contracting work without the written approval of Landmark Consultants, Inc.

PROJECT:		DATE:		BY:		DESCRIPTION:	
PROJECT:	DATE:	PROJECT:	DATE:	PROJECT:	DATE:	PROJECT:	DATE:
DATE:	DATE:	DATE:	DATE:	DATE:	DATE:	DATE:	DATE:
DATE:	DATE:	DATE:	DATE:	DATE:	DATE:	DATE:	DATE:

PROJECT:	DATE:	PROJECT:	DATE:	PROJECT:	DATE:	PROJECT:	DATE:
DATE:	DATE:	DATE:	DATE:	DATE:	DATE:	DATE:	DATE:
DATE:	DATE:	DATE:	DATE:	DATE:	DATE:	DATE:	DATE:
DATE:	DATE:	DATE:	DATE:	DATE:	DATE:	DATE:	DATE:

PROJECT:	DATE:	PROJECT:	DATE:	PROJECT:	DATE:	PROJECT:	DATE:
DATE:	DATE:	DATE:	DATE:	DATE:	DATE:	DATE:	DATE:
DATE:	DATE:	DATE:	DATE:	DATE:	DATE:	DATE:	DATE:
DATE:	DATE:	DATE:	DATE:	DATE:	DATE:	DATE:	DATE:

OF SHEETS

Notes

REVIEWED
FOR
CODE
COMPLIANCE
12/07/2022

Village Dr Townhomes Civil Construction Drawings

SHEET
C.002

Of Sheets

Notes

SHEET
C.002

Of Sheets

CIVIL ENGINEERS | SURVEYORS

141 9th Street - P.O. Box 77843
Stamboul Springs, Colorado 80477
(970) 871-5494
www.LANDMARK-CONSULTANTS.COM

LANDMARK CONSULTANTS, INC.

DATE: 07/20/2022 10:48:57 AM BY: RYAN SPANZANI PROJECT: VILLAGE DR TOWNHOMES CIVIL CONSTRUCTION DRAWINGS SHEET: C.100 OF 110

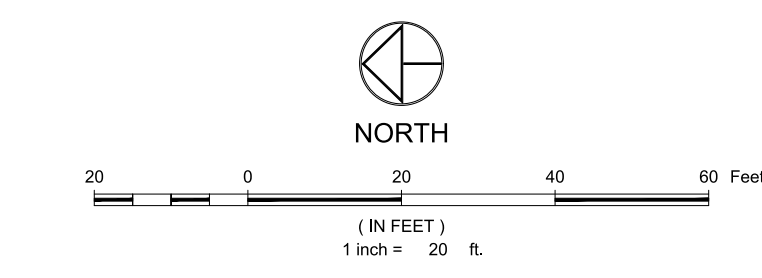
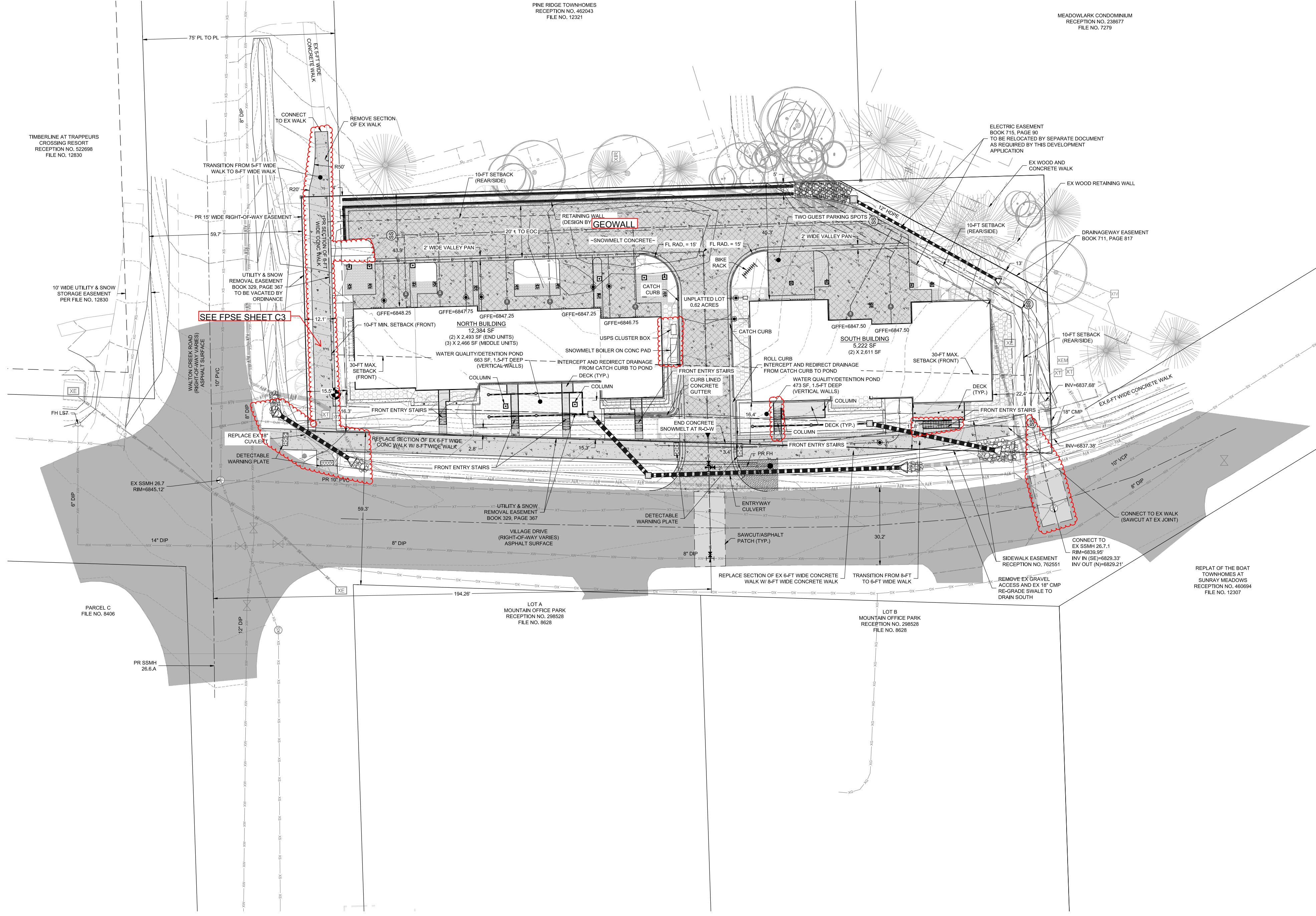

LEGEND:

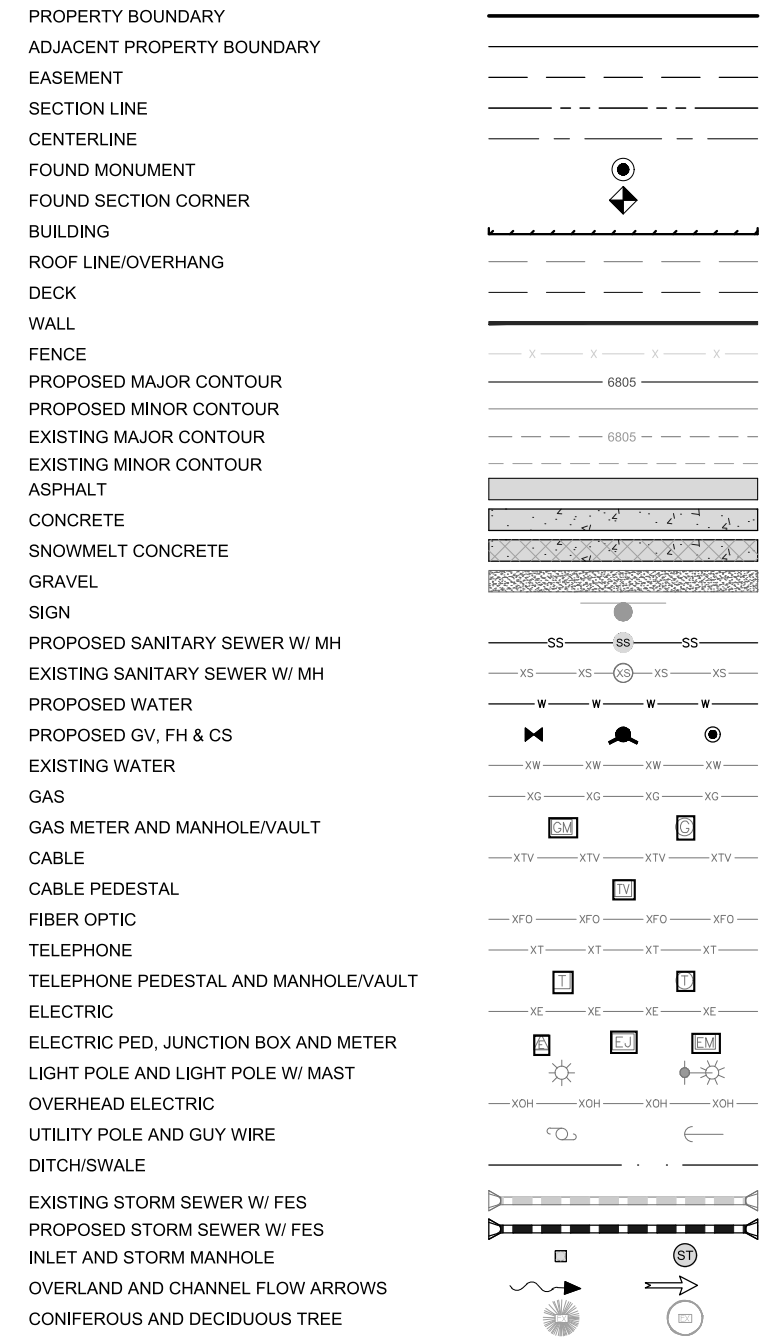

NOTES:

- 1. ALL REFERENCES HEREON TO BOOKS, PAGES, FILES, RECEPTION NUMBERS AND FILE NUMBERS ARE TO PUBLIC DOCUMENTS FILED IN THE RECORDS OF ROUTT COUNTY, COLORADO.
- 2. EASEMENTS AND PUBLIC DOCUMENTS SHOWN OR NOTED HEREON WERE EXAMINED AS TO LOCATION AND PURPOSE AND WERE NOT EXAMINED AS TO RESERVATIONS, RESTRICTIONS, CONDITIONS, OBLIGATIONS, TERMS, OR AS TO THE RIGHT TO GRANT THE SAME.
- 3. UTILITIES ARE SHOWN PER APPARENT SURFACE EVIDENCE TOGETHER WITH RECORD INFORMATION. IF MORE ACCURATE LOCATIONS OF UNDERGROUND UTILITIES ARE REQUIRED, THE UTILITY WILL HAVE TO BE VERIFIED BY FIELD POT-HOLING. LANDMARK CONSULTANTS, INC. AND THE SURVEYOR OF RECORD SHALL NOT BE LIABLE FOR THE LOCATION OF OR THE FAILURE TO NOTE THE LOCATION OF NON-VISIBLE UTILITIES.
- 4. ANY PERSON WHO KNOWINGLY REMOVES, ALTERS OR DEFACES ANY PUBLIC LAND SURVEY MONUMENT OR LAND MONUMENT OR ACCESSORY, COMMITS A CLASS TWO (2) MISDEMEANOR PURSUANT TO STATE STATUTE 18-6-508, C.R.S.
- 5. THIS SITE CONTAINS A CALCULATED AREA OF 27,131 SQUARE FEET OR 0.62 ACRES.
- 6. THE LAST FIELD INSPECTION OF THIS SITE WAS ON DECEMBER 13, 2019.
- 7. THE LAST FIELD INSPECTION OF THE SITE WAS ON DECEMBER 13, 2019, AT TIME OF SURVEY. SNOW COVERED THE GROUND. DUE TO SNOW CONDITIONS, SOME IMPROVEMENTS AND FEATURES MAY HAVE BEEN OBTAINED AND MAY NOT BE SHOWN HEREON.
- 8. THE SUBJECT PROPERTY IS LOCATED IN ZONE X, AREAS DETERMINED TO BE OUTSIDE THE 0.2% ANNUAL CHANCE FLOODPLAIN, AS DETERMINED BY THE F.E.M.A. FLOOD INSURANCE RATE MAP NUMBER 08107C00833, WITH AN EFFECTIVE DATE OF FEBRUARY 4, 2005.
- 9. THE MEASURED DISTANCES SHOWN HEREON ARE IN U.S. SURVEY FEET.
- 10. ALL DRIVEWAYS SHALL BE SNOWMELTED.
- 11. PROJECT SHALL USE ROLL OUT CURB SIDE TRASH SERVICES.
- 12. ALL CURB BOXES AND CLEANOUTS TO BE HOUSED IN CAST IRON COVERS.

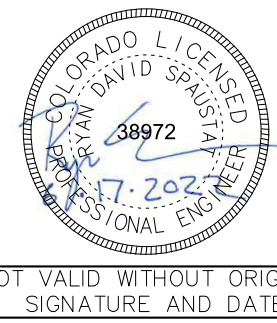
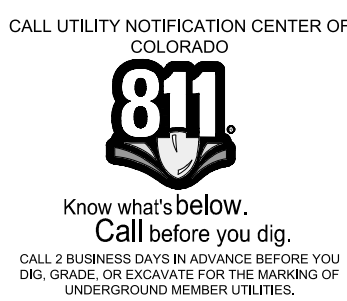

Village Dr Townhomes Civil Construction Drawings
Civil Site Plan

SHEET
C.100
OF SHEETS

REVIEWED
FOR
CODE
COMPLIANCE
12/07/2022

Village Dr Townhomes Civil Construction Drawings
Civil Site Plan

SHEET
C.100
OF SHEETS

These drawings are provided by Landmark Consultants, Inc. to be used for any type of construction or engineering project. They are not to be used for any other purpose without the written consent of Landmark Consultants, Inc.

NO.	DATE:	BY:	DESCRIPTION:
1	8/16/22	RS	Water and Sewer Configurations
2	9/7/22	RS	Permit Corrections

PROJECT:	2136417
DATE:	6/17/2022
CONTACT:	Ryan Spanzani
EMAIL:	ryan@landmarkco.com

CIVIL ENGINEERS | SURVEYORS

141 9th Street - P.O. Box 77843
Steamboat Springs, Colorado 80477
(970) 871-5494
www.LANDMARK-CC.com

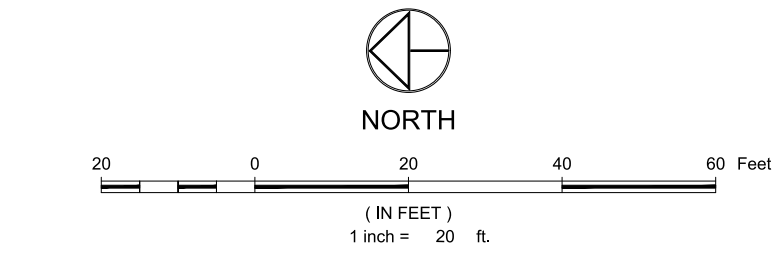
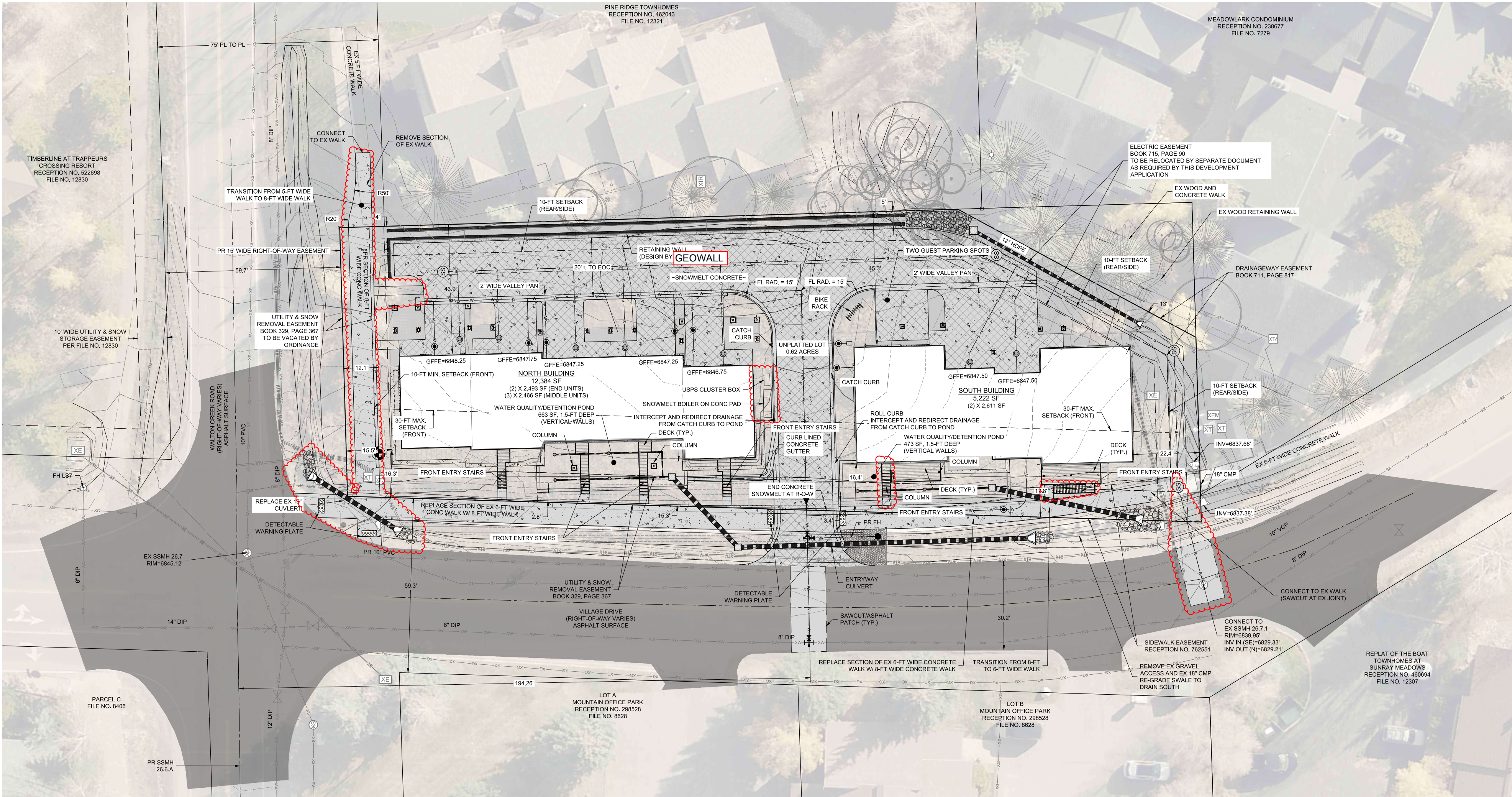

LEGEND:

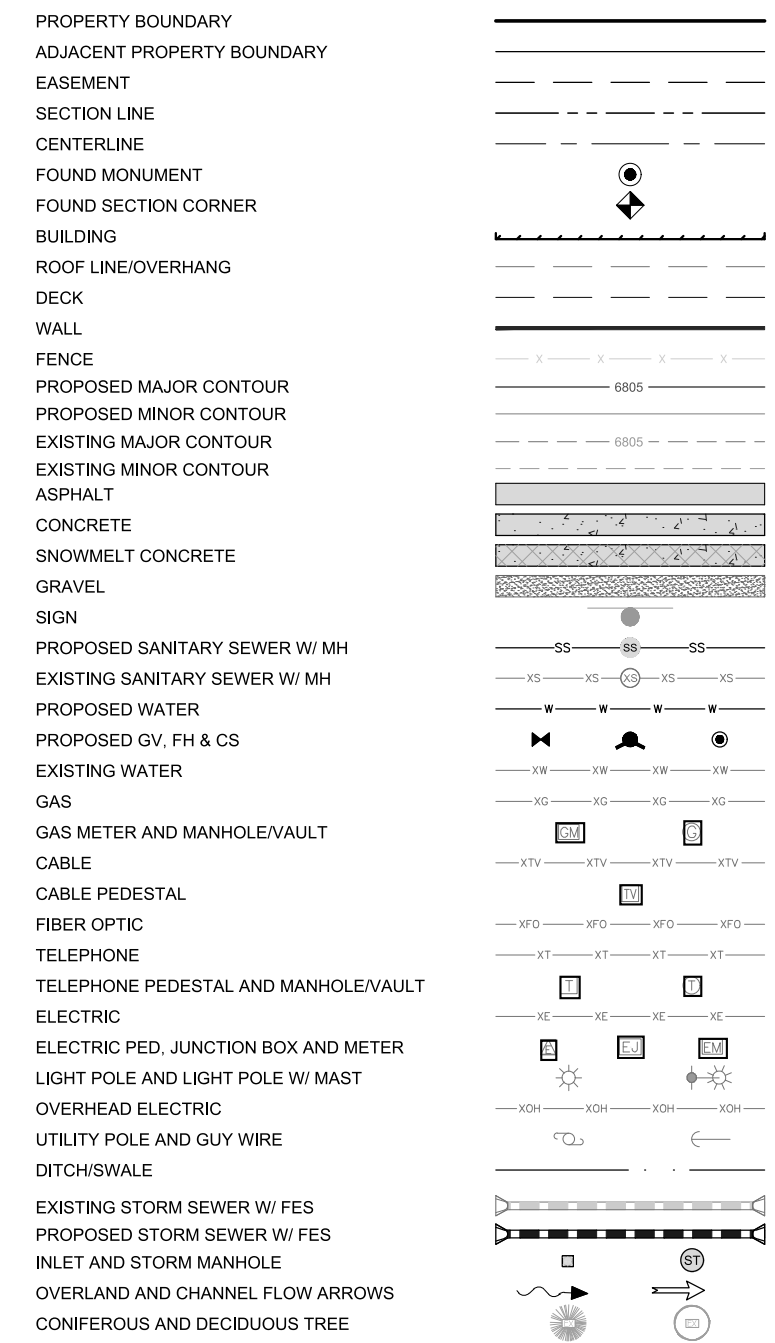

NOTES:

- ALL REFERENCES HEREON TO BOOKS, PAGES, FILES, RECEPTION NUMBERS AND FILE NUMBERS ARE TO PUBLIC DOCUMENTS FILED IN THE RECORDS OF ROUTT COUNTY, COLORADO.
- EASEMENTS AND PUBLIC DOCUMENTS SHOWN OR NOTED HEREON WERE EXAMINED AS TO LOCATION AND PURPOSE AND WERE NOT EXAMINED AS TO RESERVATIONS, RESTRICTIONS, CONDITIONS, OBLIGATIONS, TERMS, OR AS TO THE RIGHT TO GRANT THE SAME.
- UTILITIES ARE SHOWN PER APPARENT SURFACE EVIDENCE TOGETHER WITH RECORD INFORMATION. IF MORE ACCURATE LOCATIONS OF UNDERGROUND UTILITIES ARE REQUIRED, THE UTILITY WILL HAVE TO BE VERIFIED BY FIELD POT-HOLING. LANDMARK CONSULTANTS, INC. AND THE SURVEYOR OF RECORD SHALL NOT BE LIABLE FOR THE LOCATION OF OR THE FAILURE TO NOTE THE LOCATION OF NON-VISIBLE UTILITIES.
- ANY PERSON WHO KNOWINGLY REMOVES, ALTERS OR DEFACES ANY PUBLIC LAND SURVEY MONUMENT OR LAND MONUMENT OR ACCESSORY, COMMITS A CLASS TWO (2) MISDEMEANOR PURSUANT TO STATE STATUTE 18-4-508, C.R.S.
- THIS SITE CONTAINS A CALCULATED AREA OF 27,131 SQUARE FEET OR 0.62 ACRES.
- THE LAST FIELD INSPECTION OF THIS SITE WAS ON DECEMBER 13, 2019.
- THE LAST FIELD INSPECTION OF THE SITE WAS ON DECEMBER 13, 2019, AT TIME OF SURVEY. SNOW COVERED THE GROUND. DUE TO SNOW CONDITIONS, SOME IMPROVEMENTS AND FEATURES MAY HAVE BEEN OBTAINED AND MAY NOT BE SHOWN HEREON.
- THE SUBJECT PROPERTY IS LOCATED IN ZONE X, AREAS DETERMINED TO BE OUTSIDE THE 0.2% ANNUAL CHANCE FLOODPLAIN, AS DETERMINED BY THE F.E.M.A. FLOOD INSURANCE RATE MAP NUMBER 08107C00830, WITH AN EFFECTIVE DATE OF FEBRUARY 4, 2005.
- THE MEASURED DISTANCES SHOWN HEREON ARE IN U.S. SURVEY FEET.
- ALL DRIVEWAYS SHALL BE SNOWMELTED.
- PROJECT SHALL USE ROLL OUT CURB SIDE TRASH SERVICES.
- ALL CURB BOXES AND CLEANOUTS TO BE HOUSED IN CAST IRON COVERS.

CALL UTILITY NOTIFICATION CENTER OF COLORADO



Know what's below. Call before you dig.

CALL 800-4-A-UTILITY OR VISIT WWW.811-CO.ORG BEFORE YOU DIG. GRACE OR EXCAVATE FOR THE MARKING OF UNDERGROUND MEMBER UTILITIES.



NOT VALID WITHOUT ORIGINAL SIGNATURE AND DATE

CIVIL ENGINEERS | SURVEYORS
141 9th Street - P.O. Box 77843
Steamboat Springs, Colorado 80477
(970) 871-5494
www.LANDMARK-CONSULTANTS-INC.COM



These drawings are provided by Landmark Consultants, Inc. to be used for any type of construction or engineering project. The drawings are not to be used for any other purpose without the written consent of Landmark Consultants, Inc.

NO.	DATE	BY	DESCRIPTION
1	8/16/22	RS	Water and Sewer Configurations
2	9/7/2022	RS	Permit Corrections

PROJECT: 2136-017
DATE: 9/7/2022
CONTACT: Ryan Spensat
EMAIL: ryan@landmarkco.com

Village Dr Townhomes Civil Construction Drawings
Civil Site Plan (w/ Aerial Image)

SHEET
C.101
OF SHEETS

REVIEWED
FOR
CODE
COMPLIANCE
12/07/2022

CIVIL ENGINEERS | SURVEYORS
141 9th Street - P.O. Box 77843
Steamboat Springs, Colorado 80477
(970) 871-5494
www.LANDMARK-CONSULTANTS-INC.COM



These drawings are provided by Landmark Consultants, Inc. to be used for any type of construction or engineering project. The drawings are not to be used for any other purpose without the written consent of Landmark Consultants, Inc.

NO.	DATE	BY	DESCRIPTION
1	8/16/22	RS	Water and Sewer Configurations
2	9/7/22	RS	Permit Corrections

PROJECT: 2136-017
DATE: 9/7/2022
CONTACT: Ryan Spensat
EMAIL: ryan@landmarkco.com

Village Dr Townhomes Civil Construction Drawings
Civil Site Plan (w/ Aerial Image)

SHEET
C.101
Of Sheets

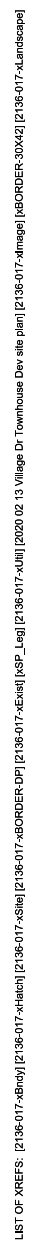

- NOTES:

- CALL UTILITY NOTIFICATION CENTER OF
COLORADO



SHEET
C.102

OF SHEETS



These drawings are instruments of service provided by Landmark Consultants, Inc. and are not to be used for any type of construction or contracting unless signed and sealed by a Professional Engineer in the employ of Landmark Consultants, Inc.

PROJECT:	2130-017	NO.	DATE	BY:	DESCRIPTION:
		1	8/10/22	RS	Water and Sewer Configurations
DATE:	8/17/2022	2	8/17/2022	RS	Permit Corrections
CONTACT:	Ryan Spaulstad				
EMAIL:	rysm@landmark-co.com				

SHEET

C.102

Of Sheets

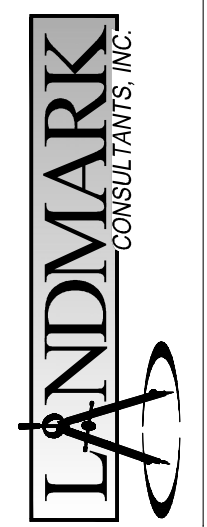

CIVIL ENGINEERS | SURVEYORS

141 9th Street ~ P.O. Box 774943
Steamboat Springs, Colorado 80477
(970) 871-9494
www.LANDMARK-CO.com



DATE: 12/07/2022 12:07:00 PM PROJECT: Village Dr Townhomes Civil Construction Drawings DRAWING: Water Plan & Profile SHEET: C.210 OF 2 SHEETS

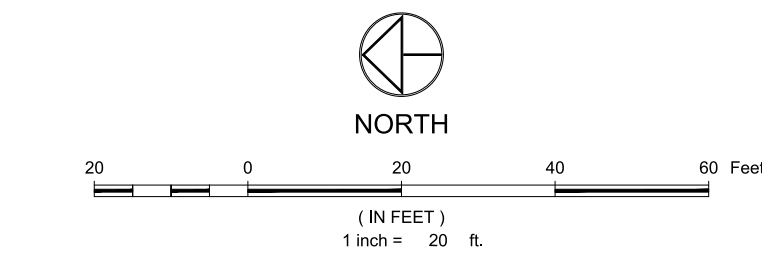
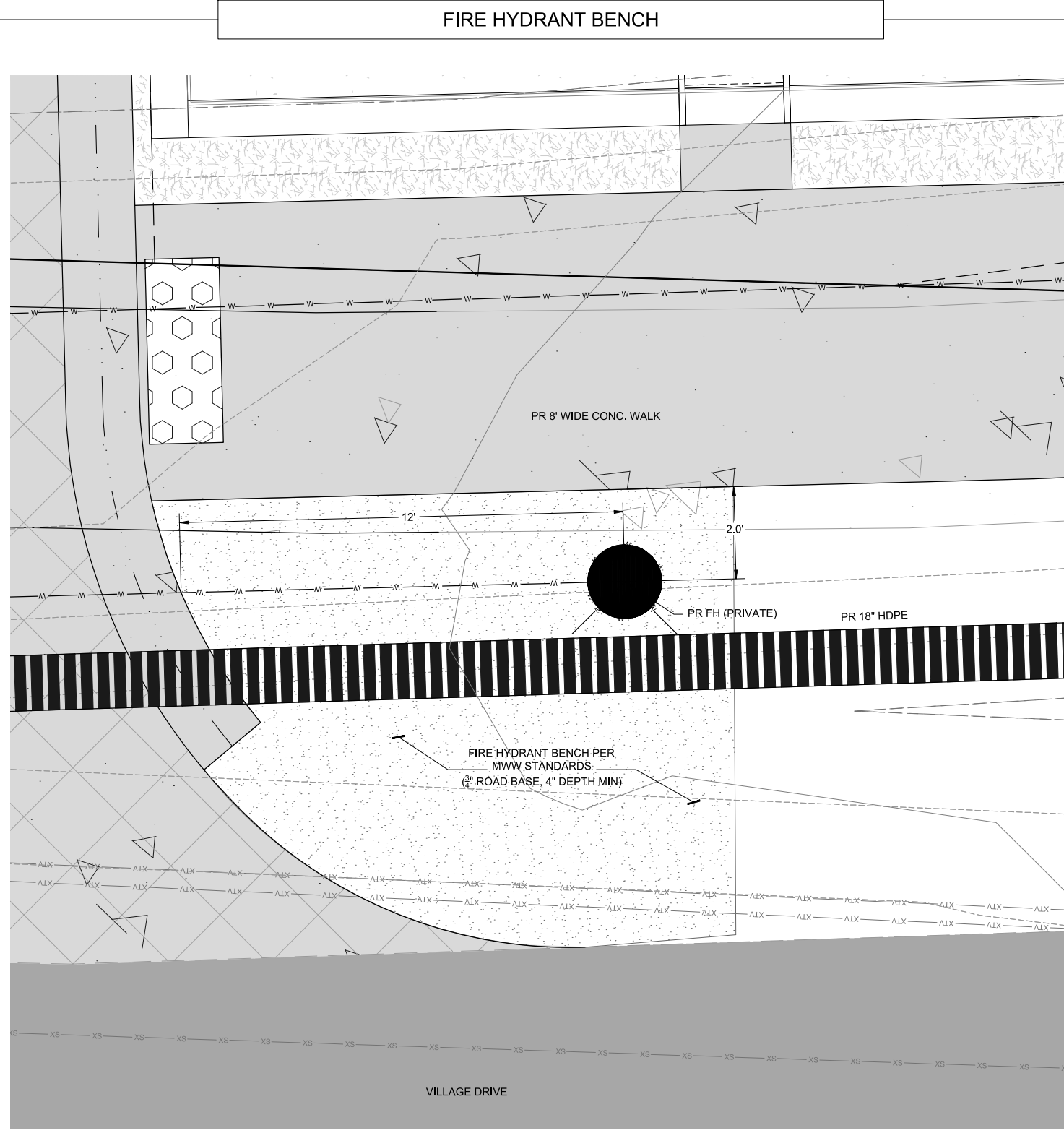
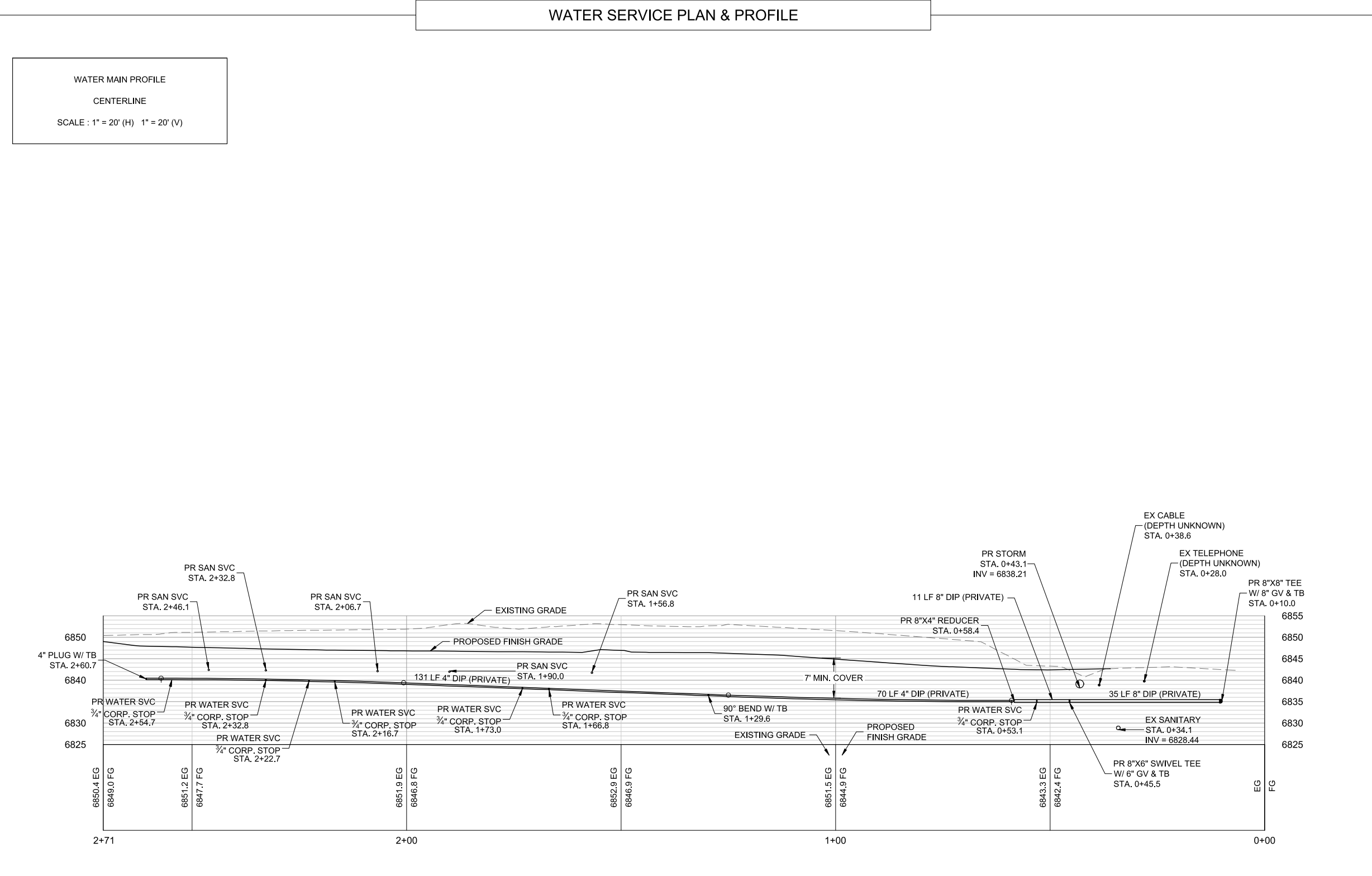
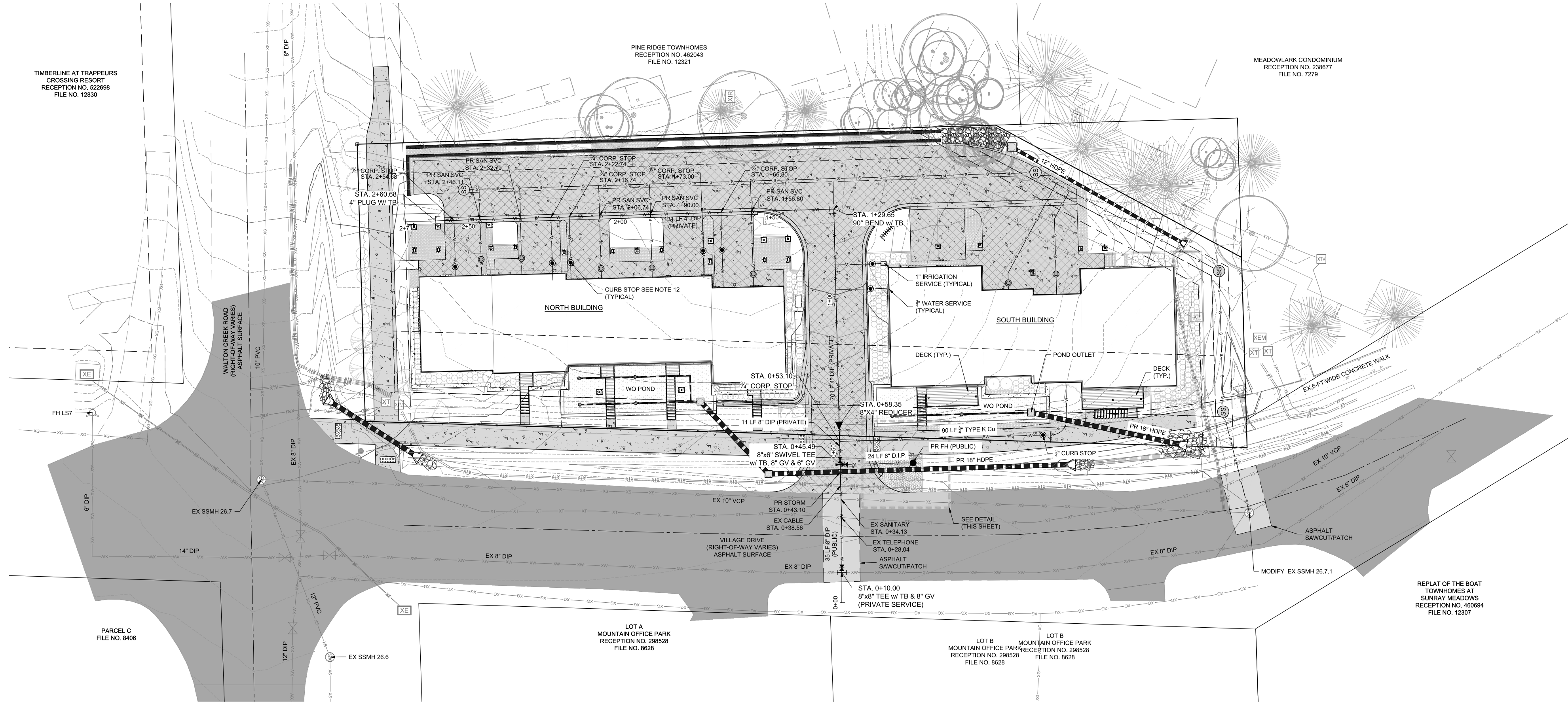

- LEGEND:**
- PROPOSED SANITARY SEWER W/ MH & C.O.
 - EXISTING SANITARY SEWER W/ MH & C.O.
 - PROPOSED WATER
 - PROPOSED GV, FH & CS
 - EXISTING WATER
 - ASPHALT
 - CONCRETE
 - SNOWMELT CONCRETE
 - GRAVEL
- NOTES:**
- THE SIZE, TYPE AND LOCATION OF ALL KNOWN UNDERGROUND UTILITIES ARE APPROXIMATE WHEN SHOWN ON THESE DRAWINGS. IT SHALL BE THE RESPONSIBILITY OF THE CONTRACTOR TO VERIFY THE EXISTENCE OF ALL UNDERGROUND UTILITIES IN THE AREA OF THE WORK. BEFORE COMMENCING NEW CONSTRUCTION, THE CONTRACTOR SHALL BE RESPONSIBLE FOR LOCATING ALL UNDERGROUND UTILITIES AND SHALL BE RESPONSIBLE FOR ALL UNKNOWN UNDERGROUND UTILITIES.
 - EXISTING UNDERGROUND AND OVERHEAD PUBLIC AND PRIVATE UTILITIES AS SHOWN ARE INDICATED ACCORDING TO THE BEST INFORMATION MADE AVAILABLE TO THE ENGINEER. THE ENGINEER DOES NOT GUARANTEE NOR IS RESPONSIBLE FOR THE ACCURACY OF SUCH INFORMATION. EXISTING UTILITY MAINS AND SERVICES MAY NOT BE STRAIGHT LINES OR AS INDICATED ON THESE DRAWINGS. CONTRACTOR TO VERIFY EXISTING HORIZONTAL AND VERTICAL LOCATIONS PRIOR TO CONSTRUCTION.
 - ALL SEWER CONSTRUCTION SHALL BE PER MOUNT WERNER WATER STANDARD SPECIFICATIONS, LATEST EDITION.
 - MAINTAIN 1' HORIZONTAL AND 18" VERTICAL MINIMUM SEPARATION BETWEEN ALL SANITARY SEWER MAINS, WATER MAINS & SERVICES.
 - MANHOLES LOCATED OUTSIDE OF THE ROADWAY SHALL PROTRUDE 1" ABOVE EXISTING GRADE TO REDUCE INFILTRATION. GRADE SURFACE TO DRAIN AROUND/AWAY FROM MANHOLE RIMS.
 - ALL MANHOLES LOCATED IN THE ROADWAY SHALL HAVE RIM ELEVATIONS ADJUSTED TO 1/2" BELOW FINISHED GRADE. IF NECESSARY, CONE SECTIONS SHALL BE ROTATED TO PREVENT LIDS BEING LOCATED WITHIN VEHICLE OR BICYCLE WHEEL PATHS.
 - SEWER SERVICE SHALL HAVE A MINIMUM OF 4-FT OF COVER.
 - WATER SERVICE SHALL HAVE A MINIMUM OF 7-FT OF COVER.
 - ALL WATER PIPE SHALL BE INSTALLED WITH A #10 SOLID COPPER WIRE COATED WITH 45 MIL POLYETHYLENE FOR LOCATING PURPOSES. "OLENN TEST STATIONS" BY VALVUD, INC. TRACER WIRE TEST STATIONS SHALL BE INSTALLED ADJACENT TO ALL FIRE HYDRANTS. ADDITIONAL LOCATIONS MAY BE REQUIRED.
 - ALL MATERIALS USED FOR BACKFILL SHALL BE FREE FROM REFUSE, ORGANIC MATERIAL, COBBLES, BOULDERS, LARGE ROCKS OR STONES OR FROZEN SOILS GREATER THAN 6-INCHES IN DIAMETER.
 - ALL TRENCHES SHALL BE COMPACTED TO 95% AS DETERMINED BY ASTM D698 (STANDARD PROCTOR) OR AS SPECIFIED BY GEOTECHNICAL ENGINEER.
 - ALL CURB BOXES AND CLEANOUTS TO BE HOUSED IN CAST IRON COVERS.

CALL UTILITY NOTIFICATION CENTER OF COLORADO

811

Know what's below. Call before you dig.

CALL 1-800-4-A-UTILITY OR VISIT WWW.811-CO.ORG FOR THE MARKING OF UNDERGROUND MEMBER UTILITIES.

NOT VALID WITHOUT ORIGINAL SIGNATURE AND DATE

CIVIL ENGINEERS | SURVEYORS

LANDMARK CONSULTANTS, INC.

141 9th Street - P.O. Box 774843
Steamboat Springs, Colorado 80477
(970) 871-5494
www.LANDMARK-CC.com

These drawings are provided by Landmark Consultants, Inc. to be used for any type of construction or engineering project. The drawings are not to be used for any other purpose without the written consent of Landmark Consultants, Inc.

NO.	DATE	BY	DESCRIPTION
1	8/16/22	RS	Water and Sewer Configurations
2	9/17/2022	RS	Permit Corrections

PROJECT: 2136417
DATE: 8/16/22
CONTACT: Ryan Spaworth
EMAIL: ryan@landmarkcc.com

Water Plan & Profile

SHEET **C.210** OF 2 SHEETS

REVIEWED FOR CODE COMPLIANCE

12/07/2022

CIVIL ENGINEERS | SURVEYORS

LANDMARK CONSULTANTS, INC.

141 9th Street - P.O. Box 774843
Steamboat Springs, Colorado 80477
(970) 871-5494
www.LANDMARK-CC.com

These drawings are provided by Landmark Consultants, Inc. to be used for any type of construction or engineering project. The drawings are not to be used for any other purpose without the written consent of Landmark Consultants, Inc.

NO.	DATE	BY	DESCRIPTION
1	8/16/22	RS	Water and Sewer Configurations
2	9/17/22	RS	Permit Corrections

PROJECT: 2136417
DATE: 8/16/22
CONTACT: Ryan Spaworth
EMAIL: ryan@landmarkcc.com

Water Plan & Profile

SHEET **C.210** OF 2 SHEETS

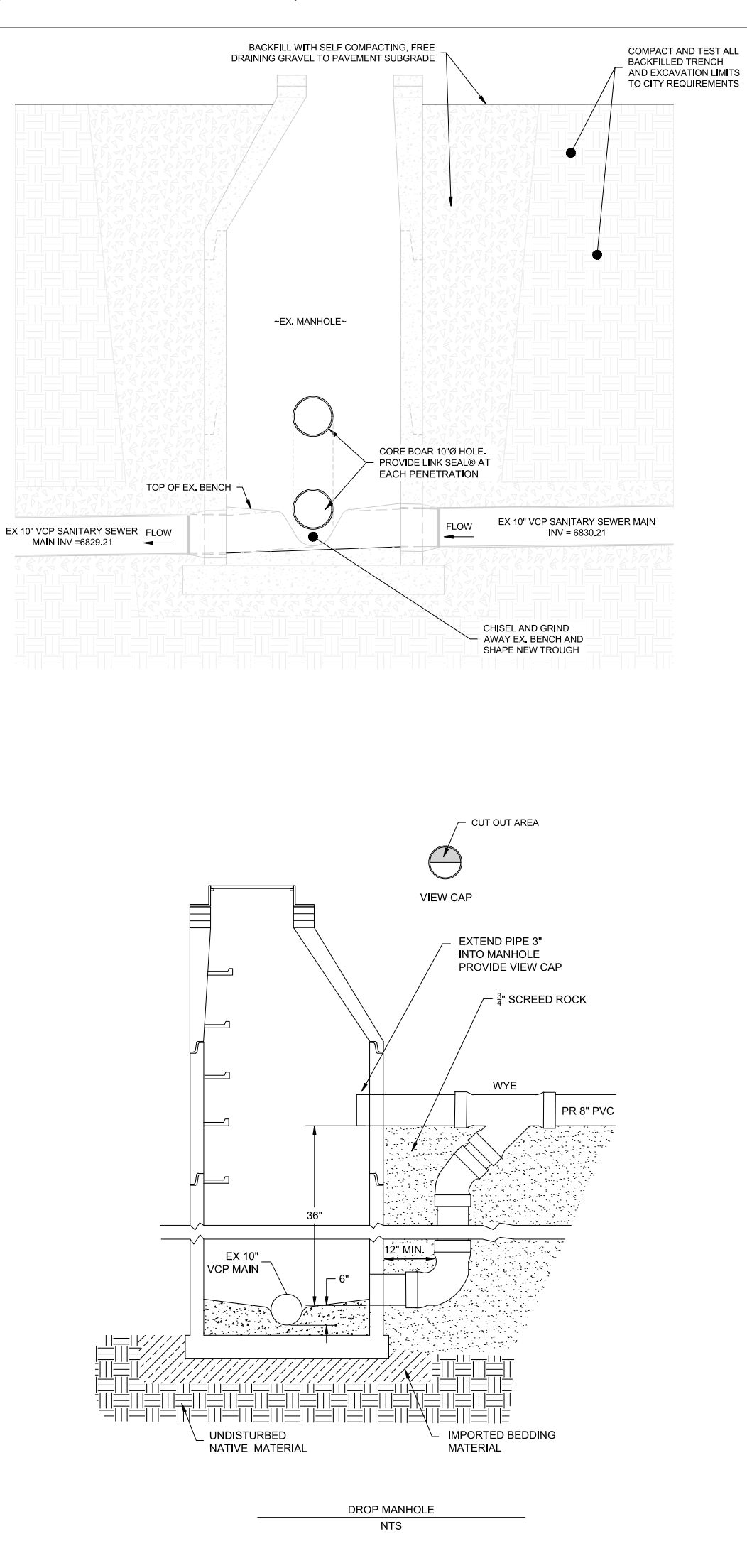
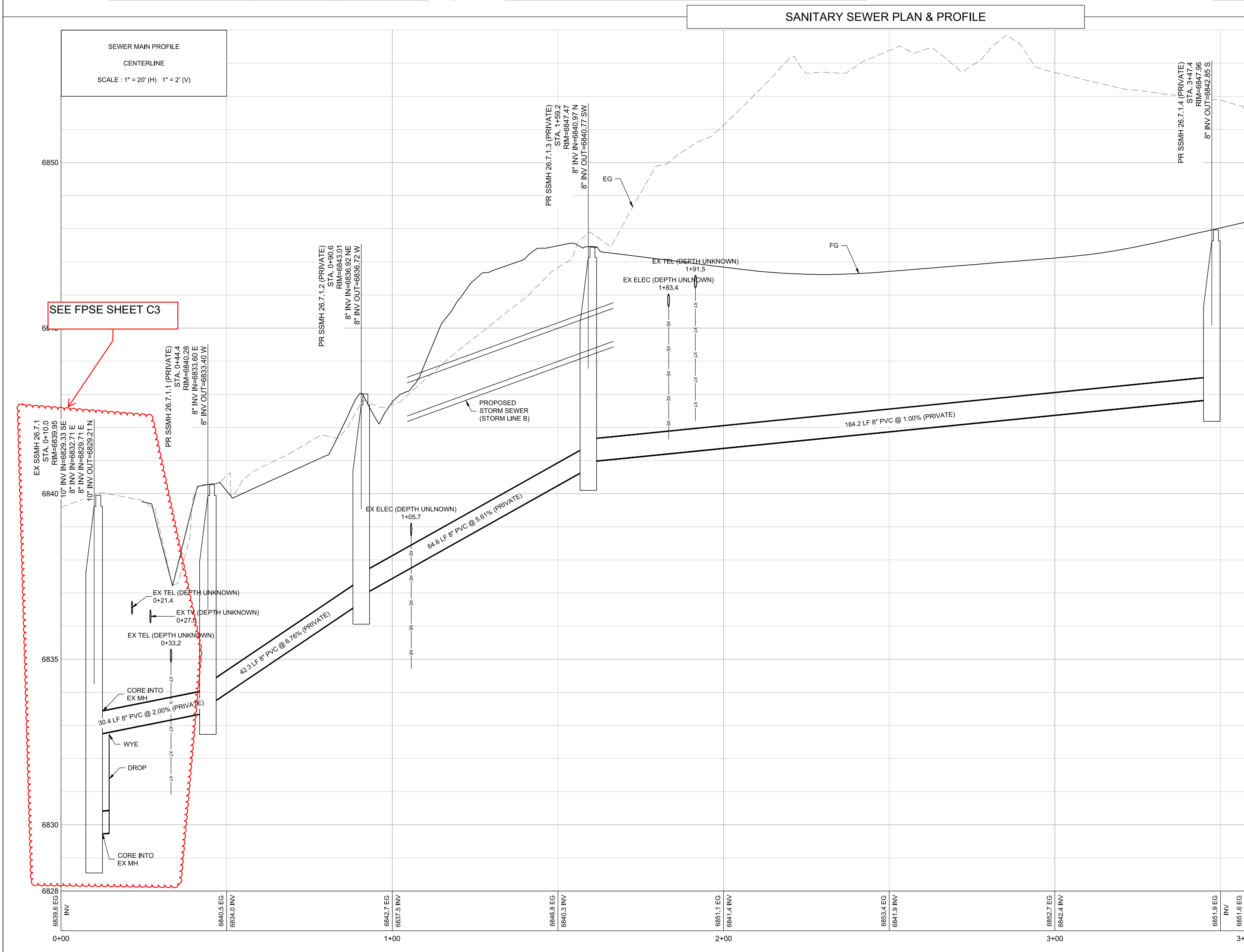
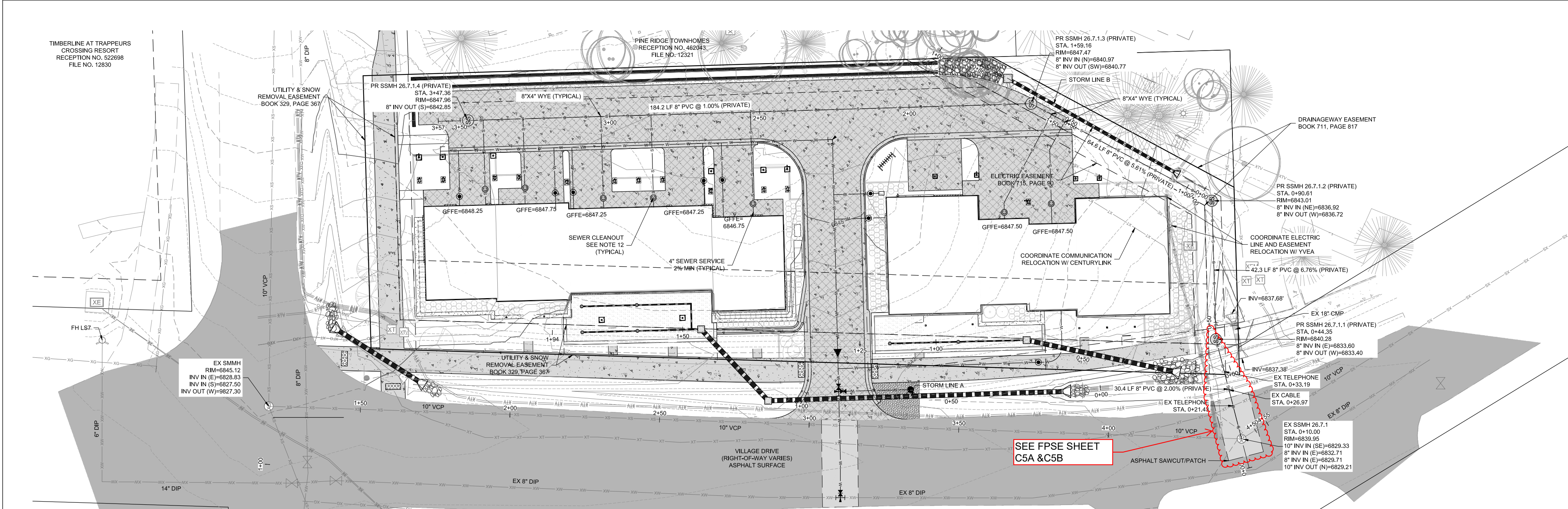

LEGEND:

PROPOSED SANITARY SEWER W/ MH & C.O.
EXISTING SANITARY SEWER W/ MH & C.O.
PROPOSED WATER
PROPOSED GV, FH & CS
EXISTING WATER
ASPHALT
CONCRETE
SNOWMELT CONCRETE
GRAVEL

NOTES:

- THE SIZE, TYPE AND LOCATION OF ALL KNOWN UNDERGROUND UTILITIES ARE APPROXIMATE WHEN SHOWN ON THESE DRAWINGS. IT SHALL BE THE RESPONSIBILITY OF THE CONTRACTOR TO VERIFY THE EXISTENCE OF ALL UNDERGROUND UTILITIES IN THE AREA OF THE WORK. BEFORE COMMENCING NEW CONSTRUCTION, THE CONTRACTOR SHALL BE RESPONSIBLE FOR LOCATING ALL UNDERGROUND UTILITIES AND SHALL BE RESPONSIBLE FOR ALL UNKNOWN UNDERGROUND UTILITIES.
- EXISTING UNDERGROUND AND OVERHEAD PUBLIC AND PRIVATE UTILITIES AS SHOWN ARE INDICATED ACCORDING TO THE BEST INFORMATION MADE AVAILABLE TO THE ENGINEER. THE ENGINEER DOES NOT GUARANTEE NOR IS RESPONSIBLE FOR THE ACCURACY OF SUCH INFORMATION. EXISTING UTILITY MAINS AND SERVICES MAY NOT BE STRAIGHT LINES OR AS INDICATED ON THESE DRAWINGS. CONTRACTOR TO VERIFY EXISTING HORIZONTAL AND VERTICAL LOCATIONS PRIOR TO CONSTRUCTION.
- ALL SEWER CONSTRUCTION SHALL BE PER MOUNT WERNER WATER STANDARD SPECIFICATIONS, LATEST EDITION.
- MAINTAIN 1' HORIZONTAL AND 18" VERTICAL MINIMUM SEPARATION BETWEEN ALL SANITARY SEWER MAINS, WATER MAINS & SERVICES.
- MANHOLES LOCATED OUTSIDE OF THE ROADWAY SHALL PROTRUDE 1' ABOVE EXISTING GRADE TO REDUCE INFILTRATION. GRADE SURFACE TO DRAIN AROUND/AWAY FROM MANHOLE RIMS.
- ALL MANHOLES LOCATED IN THE ROADWAY SHALL HAVE RIM ELEVATIONS ADJUSTED TO 1/2" BELOW FINISHED GRADE. IF NECESSARY, CONE SECTIONS SHALL BE ROTATED TO PREVENT LIDS BEING LOCATED WITHIN VEHICLE OR BICYCLE WHEEL PATHS.
- SEWER SERVICE SHALL HAVE A MINIMUM OF 4-FT OF COVER.
- WATER SERVICE SHALL HAVE A MINIMUM OF 7-FT OF COVER.
- ALL WATER PIPE SHALL BE INSTALLED WITH A #10 SOLID COPPER WIRE COATED WITH 45 MIL POLYETHYLENE FOR LOCATING PURPOSES. "OLEN TEST STATIONS" BY VALVCO, INC. TRACER WIRE TEST STATIONS SHALL BE INSTALLED ADJACENT TO ALL FIRE HYDRANTS. ADDITIONAL LOCATIONS MAY BE REQUIRED.
- ALL MATERIALS USED FOR BACKFILL SHALL BE FREE FROM REFUSE, ORGANIC MATERIAL, COBBLES, BOULDERS, LARGE ROCKS OR STONES OR FROZEN SOILS GREATER THAN 6-INCHES IN DIAMETER.
- ALL TRENCHES SHALL BE COMPACTED TO 95% AS DETERMINED BY ASTM D698 (STANDARD PROCTOR) OR AS SPECIFIED BY GEOTECHNICAL ENGINEER.
- ALL CURB BOXES AND CLEANOUTS TO BE HOUSED IN CAST IRON COVERS.

1. THE SIZE, TYPE AND LOCATION OF ALL KNOWN UNDERGROUND UTILITIES ARE APPROXIMATE WHEN SHOWN ON THESE DRAWINGS. IT SHALL BE THE RESPONSIBILITY OF THE CONTRACTOR TO VERIFY THE EXISTENCE OF ALL UNDERGROUND UTILITIES IN THE AREA OF THE WORK. BEFORE COMMENCING NEW CONSTRUCTION, THE CONTRACTOR SHALL BE RESPONSIBLE FOR LOCATING ALL UNDERGROUND UTILITIES AND SHALL BE RESPONSIBLE FOR ALL UNKNOWN UNDERGROUND UTILITIES.
2. EXISTING UNDERGROUND AND OVERHEAD PUBLIC AND PRIVATE UTILITIES AS SHOWN ARE INDICATED ACCORDING TO THE BEST INFORMATION MADE AVAILABLE TO THE ENGINEER. THE ENGINEER DOES NOT GUARANTEE NOR IS RESPONSIBLE FOR THE ACCURACY OF SUCH INFORMATION. EXISTING UTILITY MAINS AND SERVICES MAY NOT BE STRAIGHT LINES OR AS INDICATED ON THESE DRAWINGS. CONTRACTOR TO VERIFY EXISTING HORIZONTAL AND VERTICAL LOCATIONS PRIOR TO CONSTRUCTION.
3. ALL SEWER CONSTRUCTION SHALL BE PER MOUNT WERNER WATER STANDARD SPECIFICATIONS, LATEST EDITION.
4. MAINTAIN 1' HORIZONTAL AND 18" VERTICAL MINIMUM SEPARATION BETWEEN ALL SANITARY SEWER MAINS, WATER MAINS & SERVICES.
5. MANHOLES LOCATED OUTSIDE OF THE ROADWAY SHALL PROTRUDE 1' ABOVE EXISTING GRADE TO REDUCE INFILTRATION. GRADE SURFACE TO DRAIN AROUND/AWAY FROM MANHOLE RIMS.
6. ALL MANHOLES LOCATED IN THE ROADWAY SHALL HAVE RIM ELEVATIONS ADJUSTED TO 1/2" BELOW FINISHED GRADE. IF NECESSARY, CONE SECTIONS SHALL BE ROTATED TO PREVENT LIDS BEING LOCATED WITHIN VEHICLE OR BICYCLE WHEEL PATHS.
7. SEWER SERVICE SHALL HAVE A MINIMUM OF 4-FT OF COVER.
8. WATER SERVICE SHALL HAVE A MINIMUM OF 7-FT OF COVER.
9. ALL WATER PIPE SHALL BE INSTALLED WITH A #10 SOLID COPPER WIRE COATED WITH 45 MIL POLYETHYLENE FOR LOCATING PURPOSES. "OLEN TEST STATIONS" BY VALVCO, INC. TRACER WIRE TEST STATIONS SHALL BE INSTALLED ADJACENT TO ALL FIRE HYDRANTS. ADDITIONAL LOCATIONS MAY BE REQUIRED.
10. ALL MATERIALS USED FOR BACKFILL SHALL BE FREE FROM REFUSE, ORGANIC MATERIAL, COBBLES, BOULDERS, LARGE ROCKS OR STONES OR FROZEN SOILS GREATER THAN 6-INCHES IN DIAMETER.
11. ALL TRENCHES SHALL BE COMPACTED TO 95% AS DETERMINED BY ASTM D698 (STANDARD PROCTOR) OR AS SPECIFIED BY GEOTECHNICAL ENGINEER.
12. ALL CURB BOXES AND CLEANOUTS TO BE HOUSED IN CAST IRON COVERS.

CALL UTILITY NOTIFICATION CENTER OF COLORADO

811

Know what's below.
Call before you dig.

CALL 1-800-4-A-HEAD (1-800-426-3434) OR VISIT WWW.811-CO.ORG TO REPORT A UTILITY BEFORE YOU DIG. GRADE OR EXCAVATE FOR THE MARKING OF UNDERGROUND MEMBER UTILITIES.

NOT VALID WITHOUT ORIGINAL SIGNATURE AND DATE

36972

LANDMARK CONSULTANTS, INC.

CIVIL ENGINEERS | SURVEYORS

141 9th Street - P.O. Box 77843
Steamboat Springs, Colorado 80477
(970) 871-5494
www.LANDMARK-CCO.com

Sanitary Sewer P&P

Village Dr Townhomes Civil Construction Drawings

C.220

OF SHEETS

**REVIEWED
FOR
CODE
COMPLIANCE**

12/07/2022

LANDMARK CONSULTANTS, INC.

CIVIL ENGINEERS | SURVEYORS

141 9th Street - P.O. Box 77843
Steamboat Springs, Colorado 80477
(970) 871-5494
www.LANDMARK-CCO.com

Sanitary Sewer P&P

Village Dr Townhomes Civil Construction Drawings

C.220

OF SHEETS

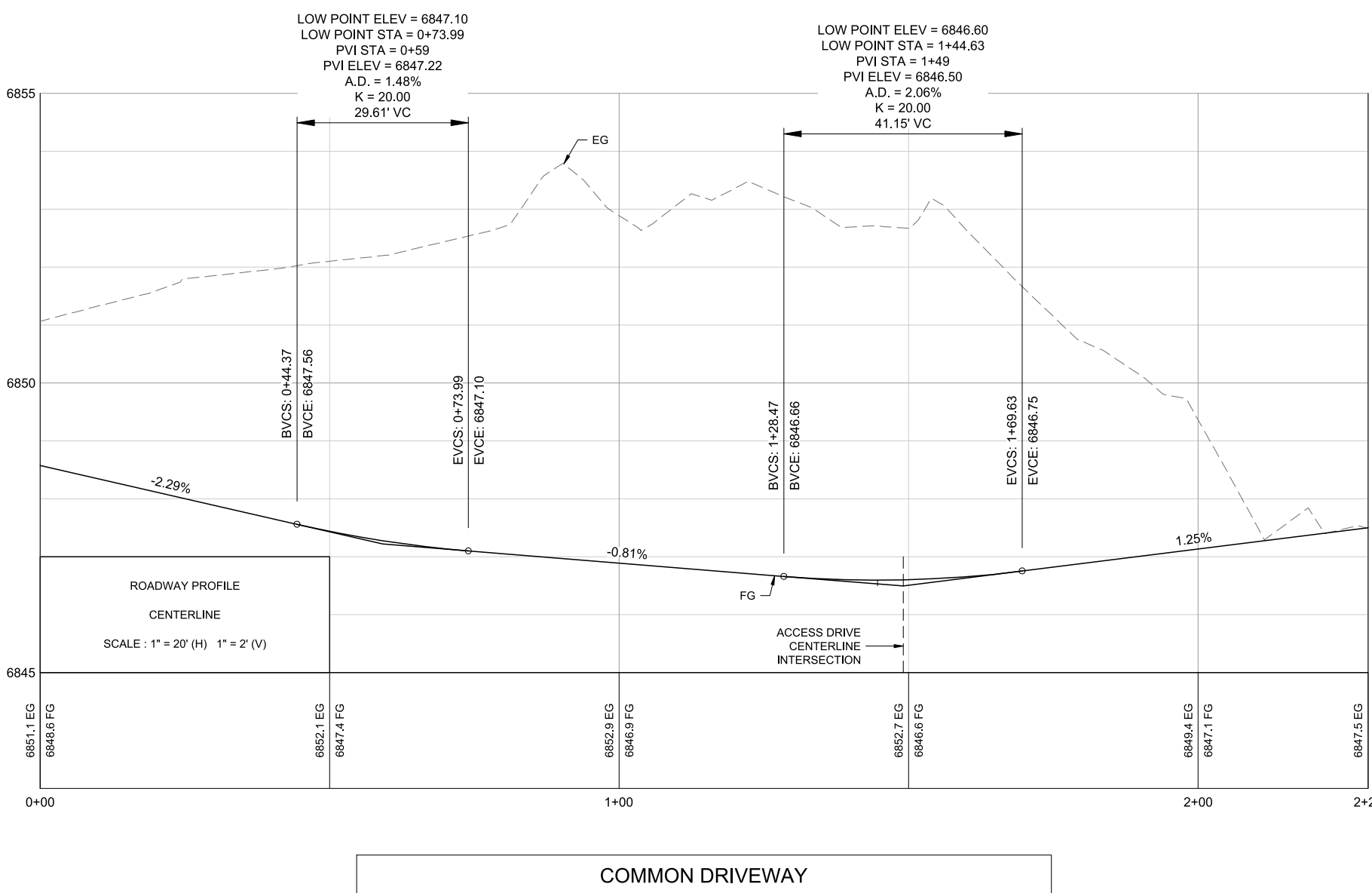
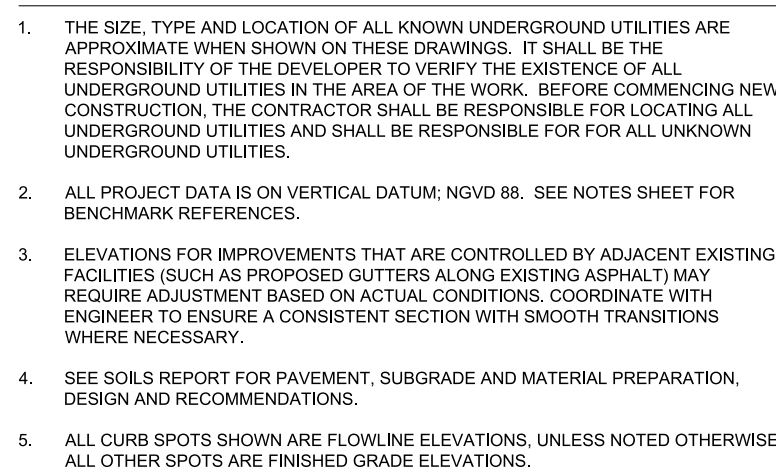

NOT VALID WITHOUT ORIGINAL
SIGNATURE AND DATE

OF SHEETS

**REVIEWED
FOR
CODE
COMPLIANCE**
12/07/2022

Of Sheets

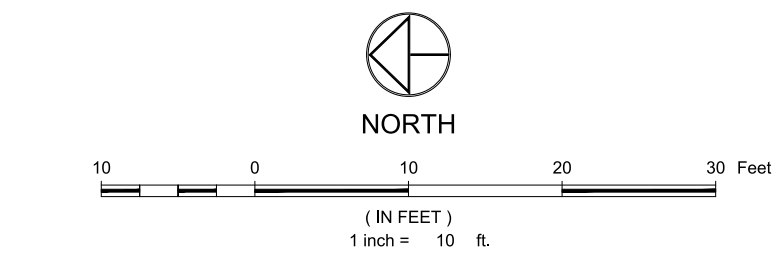
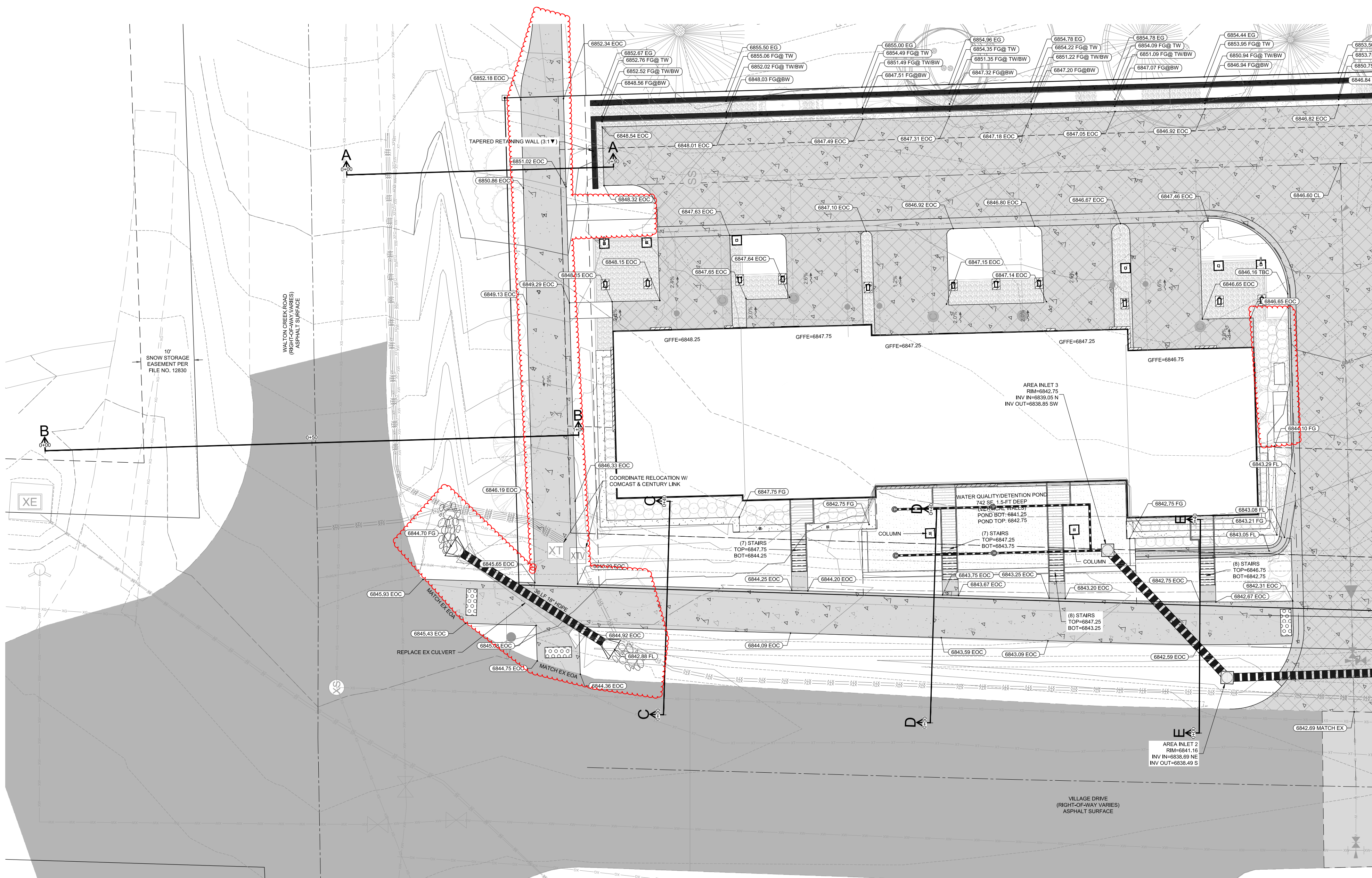

LEGEND:

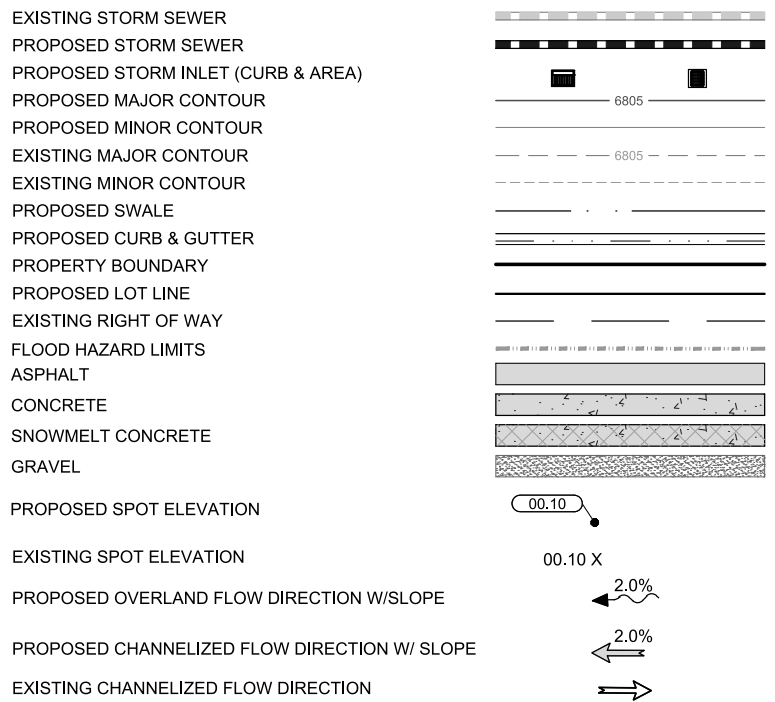

NOTES:

- THE SIZE, TYPE AND LOCATION OF ALL KNOWN UNDERGROUND UTILITIES ARE APPROXIMATE WHEN SHOWN ON THESE DRAWINGS. IT SHALL BE THE RESPONSIBILITY OF THE DEVELOPER TO VERIFY THE EXISTENCE OF ALL UNDERGROUND UTILITIES IN THE AREA OF THE WORK. BEFORE COMMENCING NEW CONSTRUCTION, THE CONTRACTOR SHALL BE RESPONSIBLE FOR LOCATING ALL UNDERGROUND UTILITIES AND SHALL BE RESPONSIBLE FOR ALL UNKNOWN UNDERGROUND UTILITIES.
- ALL PROJECT DATA IS ON VERTICAL DATUM: NGVD 88. SEE NOTES SHEET FOR BENCHMARK REFERENCES.
- ELEVATIONS FOR IMPROVEMENTS THAT ARE CONTROLLED BY ADJACENT EXISTING FACILITIES (SUCH AS PROPOSED GUTTERS ALONG EXISTING ASPHALT) MAY REQUIRE ADJUSTMENT BASED ON ACTUAL CONDITIONS. COORDINATE WITH ENGINEER TO ENSURE A CONSISTENT SECTION WITH SMOOTH TRANSITIONS WHERE NECESSARY.
- SEE SOILS REPORT FOR PAVEMENT, SUBGRADE AND MATERIAL PREPARATION, DESIGN AND RECOMMENDATIONS.
- ALL CURB SPOTS SHOWN ARE FLOWLINE ELEVATIONS, UNLESS NOTED OTHERWISE. ALL OTHER SPOTS ARE FINISHED GRADE ELEVATIONS.

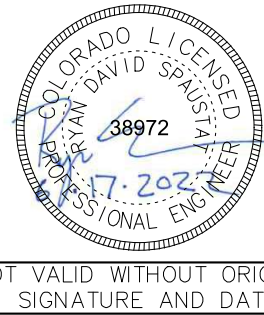
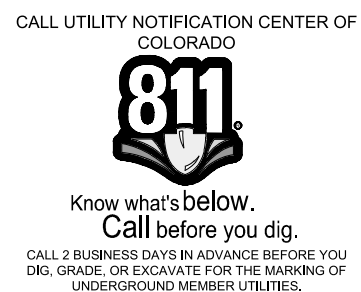
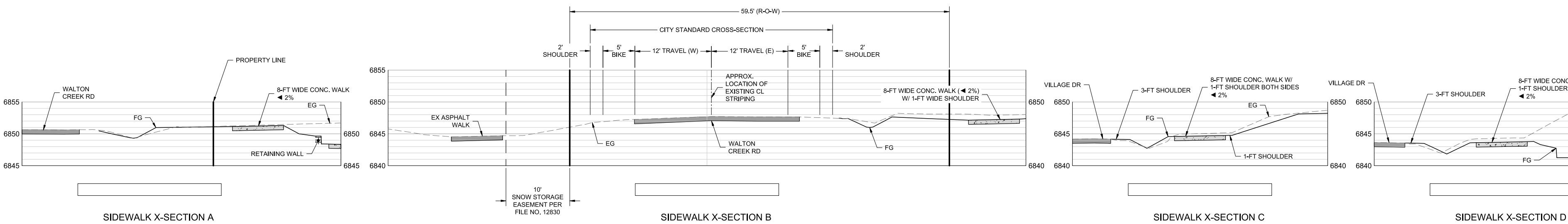

REVIEWED
FOR
CODE
COMPLIANCE
12/07/2022

Village Dr Townhomes Civil Construction Drawings
Detailed Grading Plan

SHEET
C.301

OF SHEETS

Village Dr Townhomes Civil Construction Drawings
Detailed Grading Plan

SHEET
C.301

OF SHEETS



CIVIL ENGINEERS | SURVEYORS
141 9th Street - P.O. Box 774843
Steamboat Springs, Colorado 80477
(970) 871-5494
www.LANDMARK-CC.com

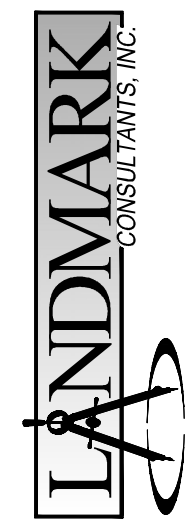

CIVIL ENGINEERS | SURVEYORS
141 9th Street - P.O. Box 774843
Steamboat Springs, Colorado 80477
(970) 871-5494
www.LANDMARK-CC.com

These drawings are provided by Landmark Consultants, Inc. to be used for any type of construction or engineering project. They are not to be used for any other purpose without the written consent of Landmark Consultants, Inc.

NO.	DATE	BY	DESCRIPTION
1	8/16/22	RS	Water and Sewer Configurations
2	9/7/2022	RS	Permit Corrections

PROJECT: 2136417
DATE: 9/7/2022
CONTACT: Ryan Spensat
EMAIL: ryan@landmarkcc.com

NO.	DATE	BY	DESCRIPTION
1	8/16/22	RS	Water and Sewer Configurations
2	9/7/22	RS	Permit Corrections

PROJECT:	2136417
DATE:	9/7/2022
CONTACT:	9/16/2022
INDICATED SCALE:	

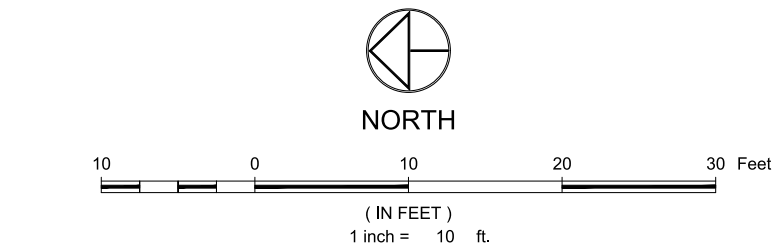
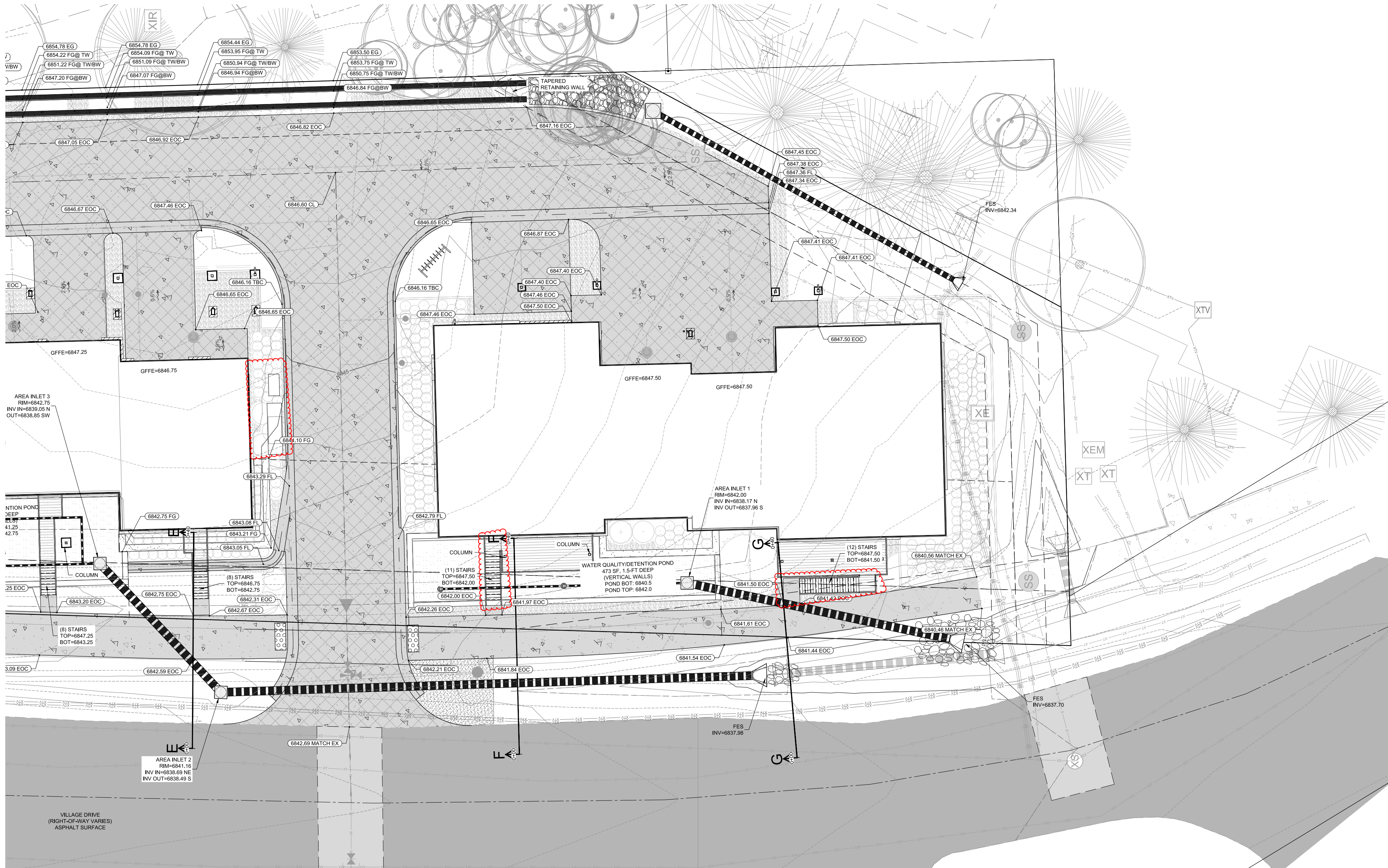

- LEGEND:**
- EXISTING STORM SEWER
 - PROPOSED STORM SEWER
 - PROPOSED STORM INLET (CURB & AREA)
 - PROPOSED MAJOR CONTOUR
 - PROPOSED MINOR CONTOUR
 - EXISTING MAJOR CONTOUR
 - EXISTING MINOR CONTOUR
 - PROPOSED SWALE
 - PROPOSED CURB & GUTTER
 - PROPERTY BOUNDARY
 - PROPOSED LOT LINE
 - EXISTING RIGHT OF WAY
 - FLOOD HAZARD LIMITS
 - ASPHALT
 - CONCRETE
 - SNOWMELT CONCRETE
 - GRAVEL
 - PROPOSED SPOT ELEVATION
 - EXISTING SPOT ELEVATION
 - PROPOSED OVERLAND FLOW DIRECTION W/ SLOPE
 - PROPOSED CHANNELIZED FLOW DIRECTION W/ SLOPE
 - EXISTING CHANNELIZED FLOW DIRECTION

- NOTES:**
- THE SIZE, TYPE AND LOCATION OF ALL KNOWN UNDERGROUND UTILITIES ARE APPROXIMATE WHEN SHOWN ON THESE DRAWINGS. IT SHALL BE THE RESPONSIBILITY OF THE DEVELOPER TO VERIFY THE EXISTENCE OF ALL UNDERGROUND UTILITIES IN THE AREA OF THE WORK. BEFORE COMMENCING NEW CONSTRUCTION, THE CONTRACTOR SHALL BE RESPONSIBLE FOR LOCATING ALL UNDERGROUND UTILITIES AND SHALL BE RESPONSIBLE FOR ALL UNKNOWN UNDERGROUND UTILITIES.
 - ALL PROJECT DATA IS ON VERTICAL DATUM: NGVD 88. SEE NOTES SHEET FOR BENCHMARK REFERENCES.
 - ELEVATIONS FOR IMPROVEMENTS THAT ARE CONTROLLED BY ADJACENT EXISTING FACILITIES (SUCH AS PROPOSED GUTTERS ALONG EXISTING ASPHALT) MAY REQUIRE ADJUSTMENT BASED ON ACTUAL CONDITIONS. COORDINATE WITH ENGINEER TO ENSURE A CONSISTENT SECTION WITH SMOOTH TRANSITIONS WHERE NECESSARY.
 - SEE SOILS REPORT FOR PAVEMENT, SUBGRADE AND MATERIAL PREPARATION, DESIGN AND RECOMMENDATIONS.
 - ALL CURB SPOTS SHOWN ARE FLOWLINE ELEVATIONS, UNLESS NOTED OTHERWISE. ALL OTHER SPOTS ARE FINISHED GRADE ELEVATIONS.

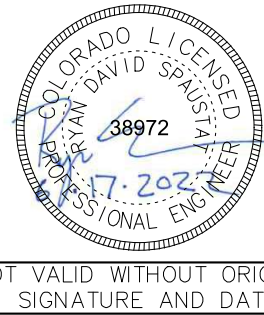
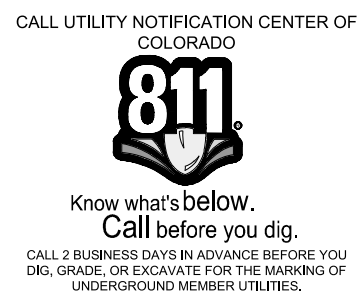
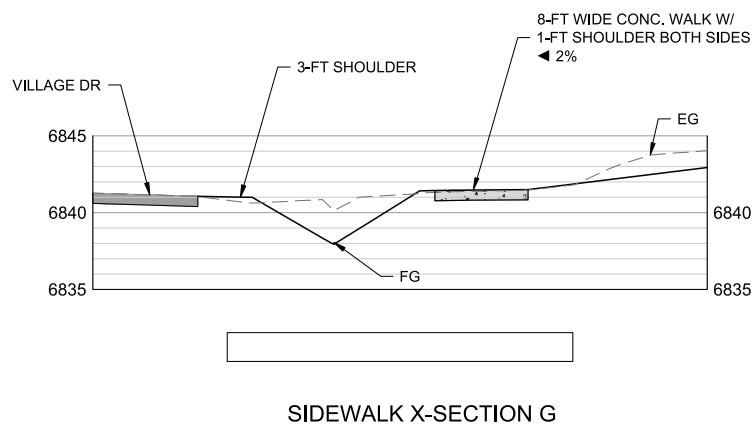
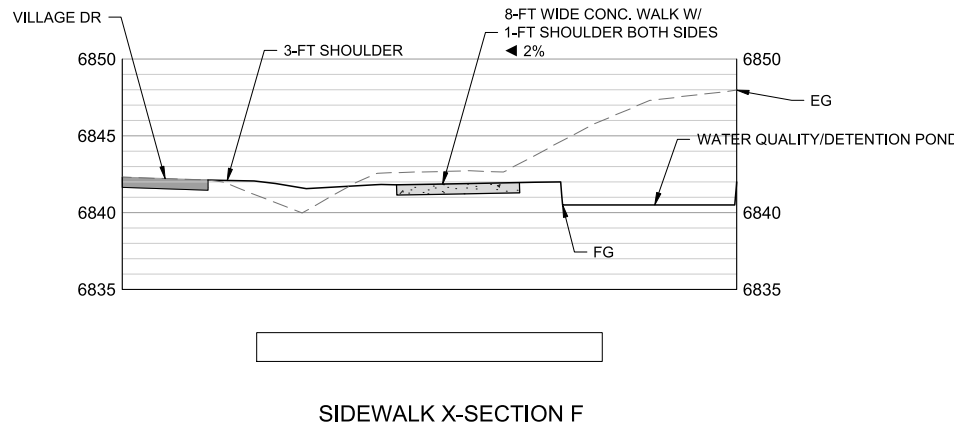
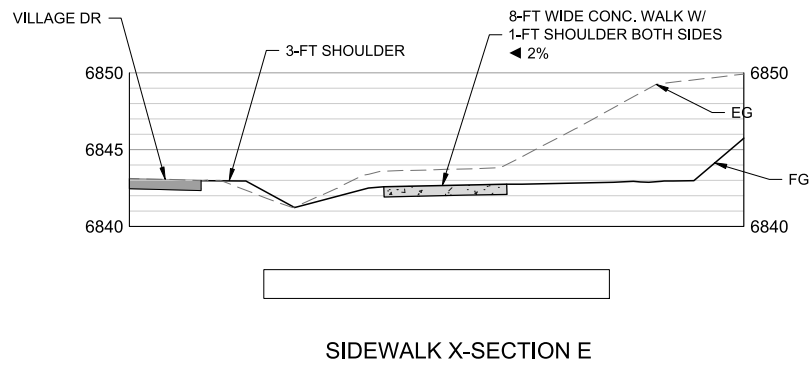

REVIEWED
FOR
CODE
COMPLIANCE
12/07/2022

Village Dr Townhomes Civil Construction Drawings
Detailed Grading Plan

SHEET
C.302
OF SHEETS

Village Dr Townhomes Civil Construction Drawings
Detailed Grading Plan

SHEET
C.302
Of Sheets

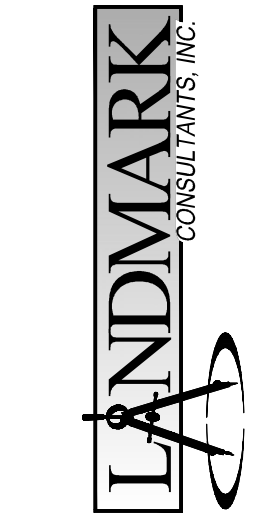

CIVIL ENGINEERS | SURVEYORS
141 9th Street - P.O. Box 774843
Steamboat Springs, Colorado 80477
(970) 871-5494
www.LANDMARK-CCO.com

These drawings are provided as a service to the client and are not to be used for any type of construction or engineering without the approval of the Professional Engineer in the State of Colorado, Inc.

NO.	DATE:	BY:	DESCRIPTION:
1	8/16/22	RS	Water and Sewer Configurations
2	9/7/22	RS	Permit Corrections

PROJECT:	2136417
DATE:	9/7/2022
CONTACT:	Ryan Spensator
EMAIL:	ryan@landmarkcco.com

DATE: 07/20/22 11:06:47 AM 1441 9th Street - P.O. Box 774843, Steamboat Springs, Colorado 80477 (970) 871-5994 www.LANDMARK-CCO.com

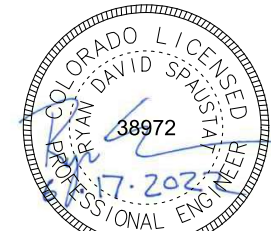
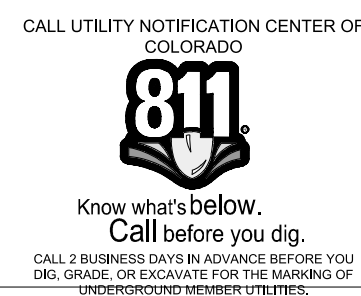
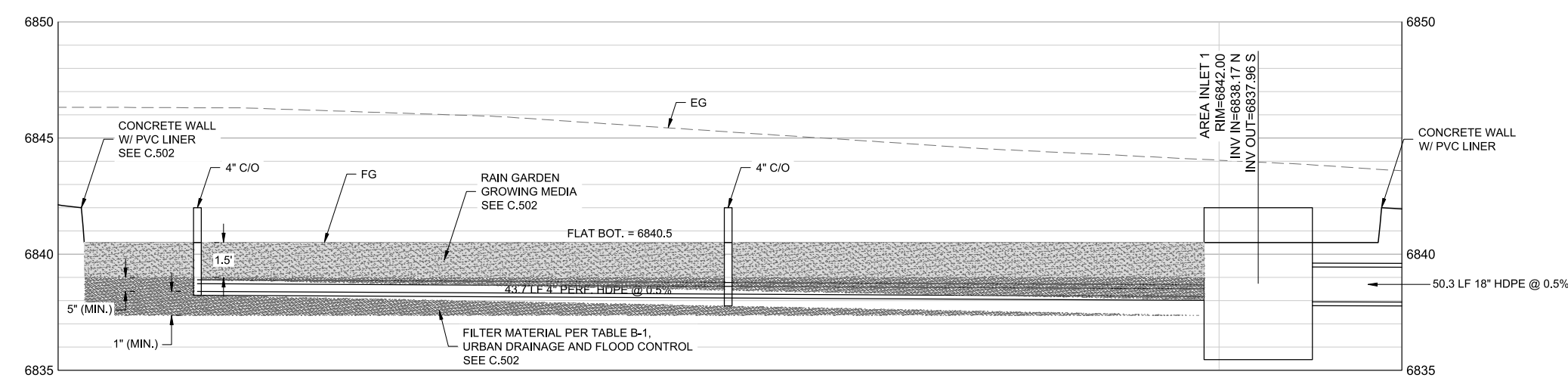
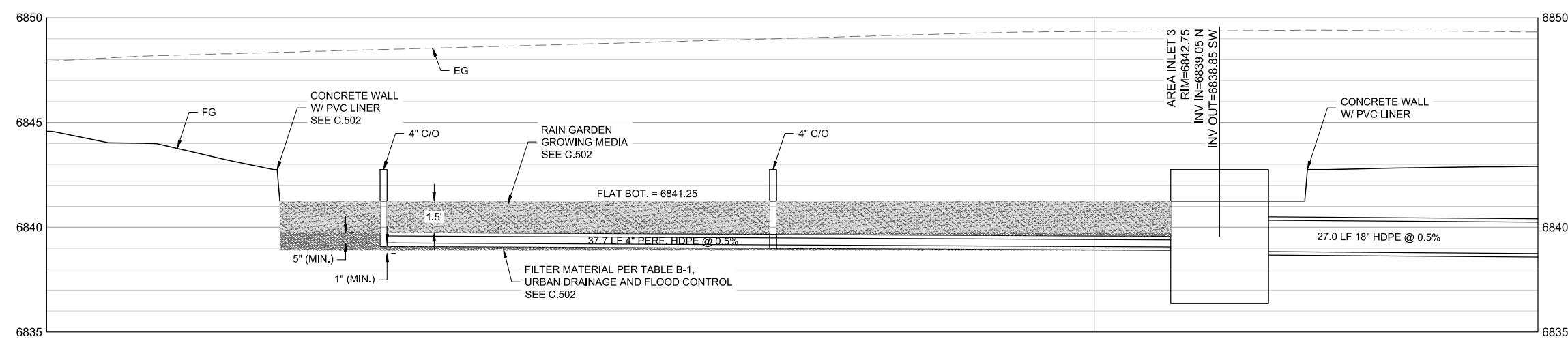
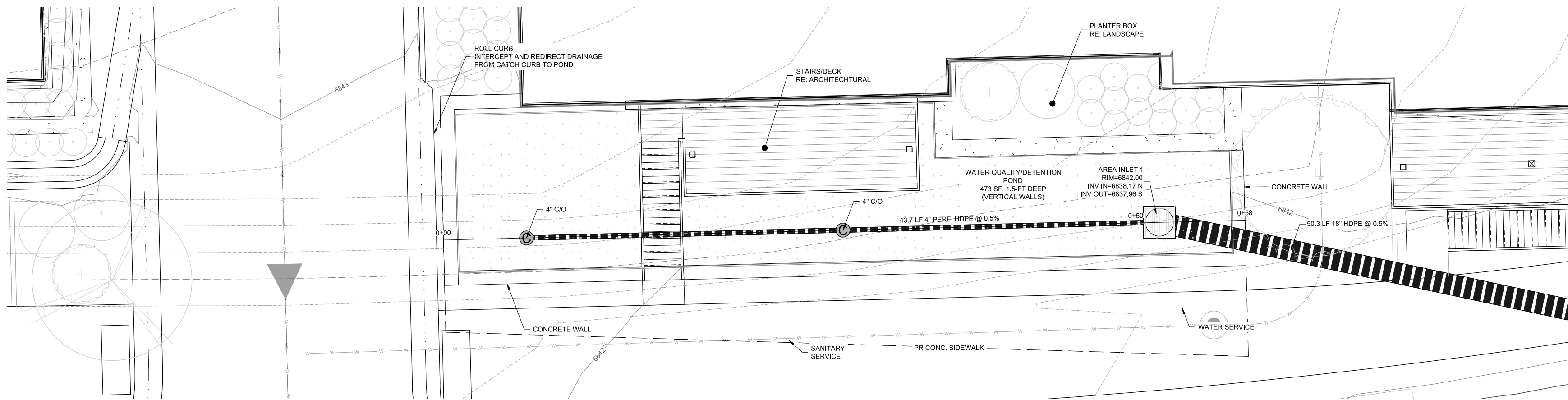
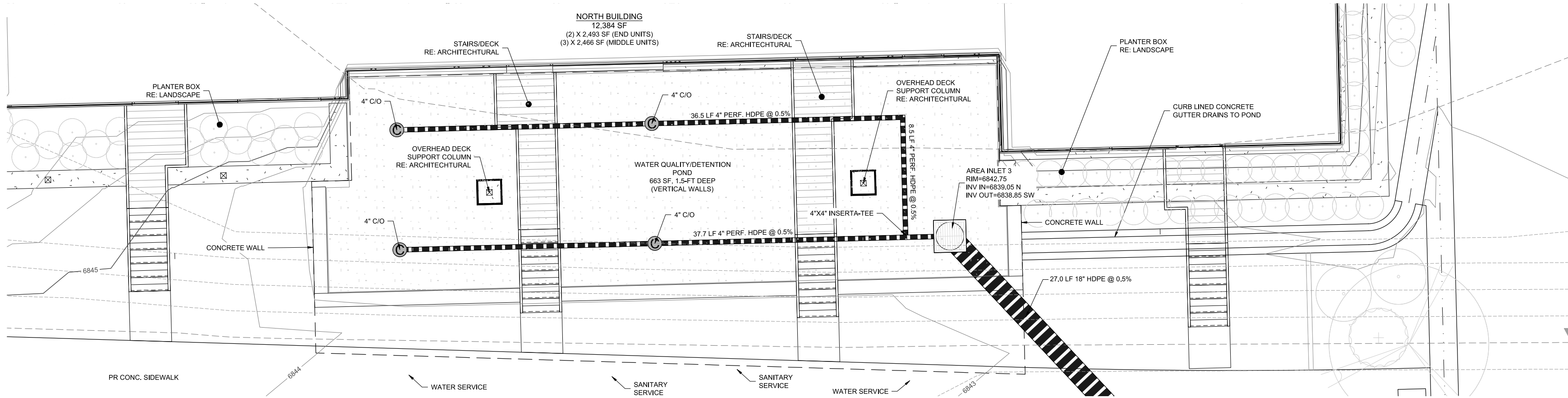

NOT VALID WITHOUT ORIGINAL SIGNATURE AND DATE

Village Dr Townhomes Civil Construction Drawings

Details

C.501

OF SHEETS

REVIEWED FOR CODE COMPLIANCE 12/07/2022

CIVIL ENGINEERS | SURVEYORS
141 9th Street - P.O. Box 774843
Steamboat Springs, Colorado 80477
(970) 871-5994
www.LANDMARK-CCO.com



These drawings are provided by Landmark Consultants, Inc. for the use of the client. They are not to be used for any type of construction or engineering project without the written consent of Landmark Consultants, Inc.

NO.	DATE	BY	DESCRIPTION
1	8/16/22	RS	Water and Sewer Configurations
2	9/17/2022	RS	Permit Corrections

PROJECT:	2136417
DATE:	9/17/2022
CONTACT:	Ryan Spensat
EMAIL:	ryan@landmark-cco.com

Village Dr Townhomes Civil Construction Drawings

Details

C.501

OF SHEETS



CIVIL ENGINEERS | SURVEYORS
141 9th Street - P.O. Box 774843
Steamboat Springs, Colorado 80477
(970) 871-5994
www.LANDMARK-CCO.com

LAST OF SHEET. PROJECT: 2136417, VILLAGE DR TOWNHOMES CIVIL CONSTRUCTION DRAWINGS, 1441 9th Street, Suite 100, Steamboat Springs, Colorado 80477, (970) 871-5994, www.LANDMARK-CONSULTANTS-INC.COM

CURB RAMP GENERAL NOTES:

1. IN NEW CONSTRUCTION OR FULL-DEPTH RECONSTRUCTION, PROVIDE A SEPARATE CURB RAMP FOR EACH MARKED OR UNMARKED PEDESTRIAN STREET CROSSING. CURB RAMPS SHALL BE CONTAINED WHOLLY WITHIN THE WIDTH OF THE PEDESTRIAN STREET CROSSING OR CROSSWALK THEY SERVE, OR AS SHOWN ON THE CONTRACT PLANS.

2. ALTERATIONS ARE DEFINED AS CHANGES TO AN EXISTING HIGHWAY THAT AFFECT PEDESTRIAN ACCESS, CIRCULATION, OR USE. ALTERATIONS INCLUDE, BUT ARE NOT LIMITED TO, RESURFACING, REHABILITATION, RECONSTRUCTION, CURB RAMP RETROFITS, HISTORIC RESTORATION, OR CHANGES OR REARRANGEMENT TO STRUCTURAL PARTS OR ELEMENTS OF A PEDESTRIAN FACILITY.

3. A WALKABLE SURFACE IS DEFINED AS A PAVED SURFACE ADJACENT TO A CURB RAMP OR TURNING SPACE, WITHOUT RAISED OBSTACLES, THAT COULD BE MISTAKENLY TRAVERSED BY A USER WHO IS VISUALLY IMPAIRED.

4. IN ALTERATIONS, WHERE AN EXISTING PHYSICAL CONSTRAINT PREVENTS PROVIDING A SEPARATE CURB RAMP FOR EACH PEDESTRIAN STREET CROSSING, A SINGLE DIAGONAL RAMP ON THE WALK SHALL BE PERMITTED TO SERVE BOTH PEDESTRIAN STREET CROSSINGS. THE USE OF A SINGLE DIAGONAL RAMP SHALL BE APPROVED BY THE ENGINEER PRIOR TO CONSTRUCTION. DIAGONAL RAMPS ARE NOT ACCEPTABLE IN NEW CONSTRUCTION OR FULL-DEPTH RECONSTRUCTION.

5. DETECTABLE WARNING SURFACES (DWS) ARE INTENDED TO INDICATE THE BOUNDARY BETWEEN A PEDESTRIAN ROUTE AND VEHICULAR ROUTE WHERE THERE IS A FLUSH RAMP, BLENDED TRANSITION, AND DEPRESSED CORNER AT PEDESTRIAN STREET CROSSINGS.

6. PEDESTRIAN REFUGE ISLANDS (6 FEET IN WIDTH OR GREATER):

7. BOARDING PLATFORMS AT TRANSIT STOPS WHERE THE EDGE OF THE PLATFORM IS NOT PROTECTED TO PEDESTRIAN CROSS TRAFFIC; AND

8. BOARDING AREAS AT SIDEWALK OR STREET LEVEL TRANSIT STOPS WHERE THE AREA IS NOT PROTECTED TO PEDESTRIAN CROSS TRAFFIC.

9. DETECTABLE WARNING SURFACES SHALL CONTRAST VISUALLY WITH THE ADJACENT GUTTER, HIGHWAY, OR PEDESTRIAN ACCESS ROUTE SURFACE, EITHER LIGHT-ON-DARK OR DARK-ON-LIGHT. FEDERAL YELLOW COLOR IS PREFERRED; HOWEVER, OTHER COLORS MAY BE USED IF APPROVED BY THE ENGINEER.

10. IN ALTERATIONS, TO AVOID CHANGING GRADE INDEFINITELY ON STEEP ROADWAYS, A CURB RAMP LENGTH IS NOT REQUIRED TO EXCEED 15 FEET REGARDLESS OF THE RESULTING RAMP RUNNING SLOPE.

11. ALL SLOPES ARE MEASURED WITH RESPECT TO A LEVEL PLANE.

12. DRAINAGE STRUCTURES, TRAFFIC SIGNAL EQUIPMENT, OR OTHER OBSTRUCTIONS SHALL NOT BE INSTALLED ON THE CURB RAMP, OR TURNING SPACE AREAS.

13. IN NEW CONSTRUCTION, FULL BODIES, METER BODIES, MAINTENANCE HOLE COVERS, VAULT LIDS, OR SIMILAR, SHALL NOT BE CONSTRUCTED WITHIN ANY PART OF CURB RAMP OR TURNING SPACE. IN ALTERATIONS, WHERE THESE ITEMS CANNOT BE RELOCATED OUTSIDE OF THE CURB RAMP OR TURNING SPACE, THEY MUST NOT CREATE A VERTICAL DISCONTINUITY GREATER THAN 1/2 INCH. ANY VERTICAL DISCONTINUITY BETWEEN 1/4 INCH AND 1/2 INCH SHALL BE REVEALED WITH A SLOPE NOT STEEPER THAN 1:20. THE REVEAL SHALL BE APPLIED ACROSS THE ENTIRE SURFACE DISCONTINUITY.

14. CONSTRUCTION OF ANY REQUIRED PEDESTRIAN CURB SHALL BE INCLUDED IN THE BID PRICE OF THE CONCRETE CURB RAMP AND WILL NOT BE PAID FOR SEPARATELY.

15. ALL CURB RAMP JOINTS AND GRADE BREAKS SHALL BE FLUSH (0+/-1/8"). THE JOINT BETWEEN THE ROADWAY SURFACE AND THE GUTTER PAN SHALL BE FLUSH.

16. THE CONTRACTOR SHALL VERIFY REMOVAL LIMITS ARE SUFFICIENT TO PROVIDE POSITIVE DRAINAGE, MAINTAIN EXISTING DRAINAGE PATTERNS, AND AVOID PONDING IN THE FINAL CONFIGURATION.

17. FLARED SIDE SLOPES MAY EXCEED 10:00 ONLY WHERE THEY ABUT A NON-WALKABLE SURFACE, OR WHERE THE ADJACENT RAMP SURFACE IS BLOCKED TO PEDESTRIAN TRAFFIC.

18. THE CHANGE IN GRADE AT THE BOTTOM OF THE CURB RAMP SHALL NOT EXCEED AN ALGEBRAIC DIFFERENCE OF 13.33% THE COUNTER SLOPE OF THE GUTTER AT THE FOOT OF A RAMP; TURNING SPACE, OR BLENDED TRANSITION SHALL NOT EXCEED 5.0%.

19. GRADE BREAKS AT THE TOP AND BOTTOM OF RAMP RUNS SHALL BE PERPENDICULAR TO THE DIRECTION OF THE RAMP RUN. GRADE BREAKS SHALL NOT BE PERMITTED ON THE SURFACE OF THE RAMP RUN OR TURNING SPACE. SURFACE SLOPES THAT MEET AT GRADE BREAKS SHALL BE FLUSH.

20. A BROAD FINISH, WITH SWEEPS PERPENDICULAR TO THE DIRECTION OF PEDESTRIAN TRAFFIC, SHALL BE APPLIED TO ALL RAMP AND TURNING SPACE SURFACES.

21. IN ALTERATIONS, WHERE A RAMP OR TURNING SPACE MUST TIE INTO AN EXISTING GRADE THAT CANNOT BE ALTERED, THE RAMP OR TURNING SPACE MAY BE WARPED TO TRANSITION TO THE REQUIRED CROSS SLOPE. THE TRANSITION TO THE REQUIRED CROSS SLOPE SHALL BE SPREAD EVENLY OVER THE LENGTH OF THE RAMP OR TURNING SPACE TO MINIMIZE THE DEGREE OF WARPING. THE RATE OF CHANGE IN A RAMP OR TURNING SPACE SHALL NOT EXCEED 3% PER LINEAR FOOT.

22. DESIGN AND CONSTRUCT CURB RAMPS, TURNING SPACES, AND FLARE SLOPES WITH THE FLATTEST SLOPES POSSIBLE. THE SLOPES INDICATED IN THESE DETAILS SHOW THE MINIMUM SLOPES ALLOWABLE. PREFERRED VALUES TO BE USED DURING DESIGN, LAYOUT, AND CONSTRUCTION ARE:

1. RAMP RUNNING SLOPE 7.5%

2. RAMP CROSS SLOPE 1.5%

3. TURNING SPACE RUNNING SLOPE 1.0%

4. TURNING SPACE CROSS SLOPE 1.0%

5. FLARE SLOPE 8.0-9.0%

23. WHERE SNOW REMOVAL EQUIPMENT WILL BE USED TO CLEAR THE PEDESTRIAN ACCESS ROUTE, CONSULT THE ENGINEER PRIOR TO CONSTRUCTION TO ENSURE THE WIDTH AND THICKNESS OF CURB RAMPS IS SUFFICIENT TO ACCOMMODATE SUCH EQUIPMENT.

24. PROVIDE EXPANSION JOINT MATERIAL 1/2" THICK WHERE CURB RAMPS ADJOIN ANY RIGID PAVEMENT, OR STRUCTURE THE TOP OF THE JOINT FILLER MATERIAL SHALL BE FLUSH WITH ADJACENT CONCRETE SURFACES. THE EXPANSION JOINT MATERIAL SHALL EXTEND FOR THE FULL DEPTH OF THE CONCRETE SURFACE.

25. PROVIDE TIE BAR REINFORCING BETWEEN INDEPENDENTLY POURED CONCRETE CURB RAMPS OR TURNING SPACES AND CURB AND GUTTER. DRILL AND GROUT NO. 4 12 INCH LONG REINFORCEMENT BARS (EPOXY COATED AT 18 INCHES CENTER TO CENTER MINIMUM).

CURB RAMP PAY AREAS

TYPE 1

TYPE 2 - TWO RAMPS

TYPE 2 - ONE RAMP

TYPE 2 - DIRECTIONAL

BLENDED TRANSITION

DEPRESSED CORNER

COMBINATION

PERCENT SLOPE	1:0.5	2:0.5	5:0.5	7:1	8:3	10:0.5
EQUIVALENT RATIO	20:1	50:1	20:1	14:1	12:1	10:1

SLOPE TABLE

GENERAL NOTES & PAY AREAS

Computer File Information		Sheet Revisions	
Creation Date: 07/04/12	Initiator: JBK	Date:	Comments
Last Modification Date: 05/03/19	Initiator: LTA	05/03/19	Completely revised every sheet.
Full Path: www.colorado.gov/business/designsupport			
Drawing File Name: 6080101010.dgn			
CAD Ver.: MicroStation V8	Scale: Not to Scale	Units: English	

Colorado Department of Transportation
2829 West Howard Place
CODOT HQ, 3rd Floor
Denver, CO 80204
Phone: 303-757-9021 FAX: 303-757-9868
Division of Project Support
JBK/LTA

CURB RAMPS

STANDARD PLAN NO.
M-608-1
Sheet No. 1 of 10

SECTION VIEW OF DETECTABLE WARNING SURFACE PLATE
(LOOKING AT PERPENDICULAR RAMP RUN FROM STREET)

ELEVATION VIEW OF SINGLE TRUNCATED DOME

SECTION VIEW FOR PARALLEL CURB RAMP TYPES
(LOOKING PERPENDICULAR TO TURNING SPACE)

ELEVATION VIEW OF TRUNCATED DOME FOR DETECTABLE WARNING PLATE

SECTION VIEW FOR PERPENDICULAR CURB RAMP TYPES
(LOOKING PERPENDICULAR TO RAMP RUN)

PLAN VIEW OF DETECTABLE WARNING SURFACE PLATE

Computer File Information

Computer File Information		Sheet Revisions	
Creation Date: 07/31/19		Date:	Comments
Designer: Initiator: JBK		07/31/19	
Last Modification Date: 07/31/19			
Detailer: Initiator: LTA			
CAD Ver.: MicroStation V8	Scale: Not to Scale	Units: English	

Colorado Department of Transportation
2829 West Howard Place
CODOT HQ, 3rd Floor
Denver, CO 80204
Phone: 303-757-9021 FAX: 303-757-9868
Project Development Branch
JBK

CURB RAMPS

STANDARD PLAN NO.
M-608-1
Standard Sheet No. 10 of 10
Project Sheet Number:

CALL UTILITY NOTIFICATION CENTER OF COLORADO
811
Know what's below.
Call before you dig.
CALL A BUSINESS DAY IN ADVANCE BEFORE YOU DIG, GRADE, OR EXCAVATE FOR THE PROTECTION OF UNDERGROUND MEMBER UTILITIES.

NOT VALID WITHOUT ORIGINAL SIGNATURE AND DATE

CIVIL ENGINEERS | SURVEYORS

1441 9th Street - P.O. Box 77843
Steamboat Springs, Colorado 80477
(970) 871-5994
www.LANDMARK-CONSULTANTS-INC.COM

LANDMARK CONSULTANTS, INC.

These drawings are provided by Landmark Consultants, Inc. for use in the construction of the project. They are not to be used for any type of construction or contracting without the written consent of Landmark Consultants, Inc.

NO.	DATE	BY:	DESCRIPTION
1	8/16/22	RS	Water and Sewer Configurations
2	9/12/22	RS	Permit Corrections

PROJECT: 2136417
DATE: 9/17/2022
CONTACT: Ryan Spensat
EMAIL: ryan@landmarkco.com

PROJECT:	DATE:	BY:	DESCRIPTION:
2136417	8/16/22	RS	Water and Sewer Configurations
9/17/2022	9/17/22	RS	Permit Corrections

Village Dr Townhomes Civil Construction Drawings

Details

SHEET
C.503
OF SHEETS

REVIEWED FOR CODE COMPLIANCE
12/07/2022

CIVIL ENGINEERS | SURVEYORS

1441 9th Street - P.O. Box 77843
Steamboat Springs, Colorado 80477
(970) 871-5994
www.LANDMARK-CONSULTANTS-INC.COM

LANDMARK CONSULTANTS, INC.

These drawings are provided by Landmark Consultants, Inc. for use in the construction of the project. They are not to be used for any type of construction or contracting without the written consent of Landmark Consultants, Inc.

PROJECT:	DATE:	BY:	DESCRIPTION:
2136417	8/16/22	RS	Water and Sewer Configurations
9/17/2022	9/17/22	RS	Permit Corrections

Village Dr Townhomes Civil Construction Drawings

Details

SHEET
C.503
OF SHEETS

NOT VALID WITHOUT ORIGINAL
SIGNATURE AND DATE

SHEET

C.504

These drawings are instruments of service provided by Landmark Consultants, Inc. and are not to be used for any type of construction or contracting unless signed and sealed by a Professional Engineer in the employ of Landmark Consultants, Inc.

Details

SHEET
C.504

OF SHEETS

CIVIL ENGINEERS | SURVEYORS
141 9th Street ~ P.O. Box 774943
Steamboat Springs, Colorado 80477
(970) 871-9494
www.LANDMARK-CO.com



LANDMARK
CONSULTANTS, INC.

These drawings are instruments of service provided by Landmark Consultants, Inc. and are not to be used for any type of construction or contracting unless signed and sealed by a Professional Engineer in the employ of Landmark

NO.	DATE:	BY:	DESCRIPTION:
1	8/16/22	RS	Water and Sewer Configurations
2	9/7/2022	RS	Permit Corrections

PROJECT:	2136-017
DATE:	6/17/2022
CONTACT:	Ryan Spausulat

