











1 OVERALL - SUMMER SITE ILLUSTRATIVE PLAN
1" = 20'-0"

SITE MATERIALS LEGEND

- (A)  CONCRETE CURB AT PAVERS
- (B)  PROMENADE / SIDEWALK PAVER
- (C)  PROMENADE VEHICULAR RATED HARDSCAPE
- (D)  PLANK PAVER
- (E)  EXTERIOR PATIO PAVER
- (F)  TYPICAL BOARDFORM CONCRETE WALL
- (G)  TYPICAL STAIR ADJACENT TO BOARDFORM WALL
- (H)  OVERSIZED CONCRETE STEPS AT SKI EDGE
- (I)  COLORED CONCRETE PAVING
- (J)  GRAY CONCRETE PAVING

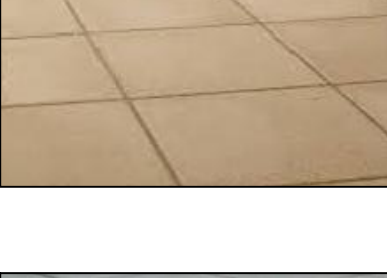
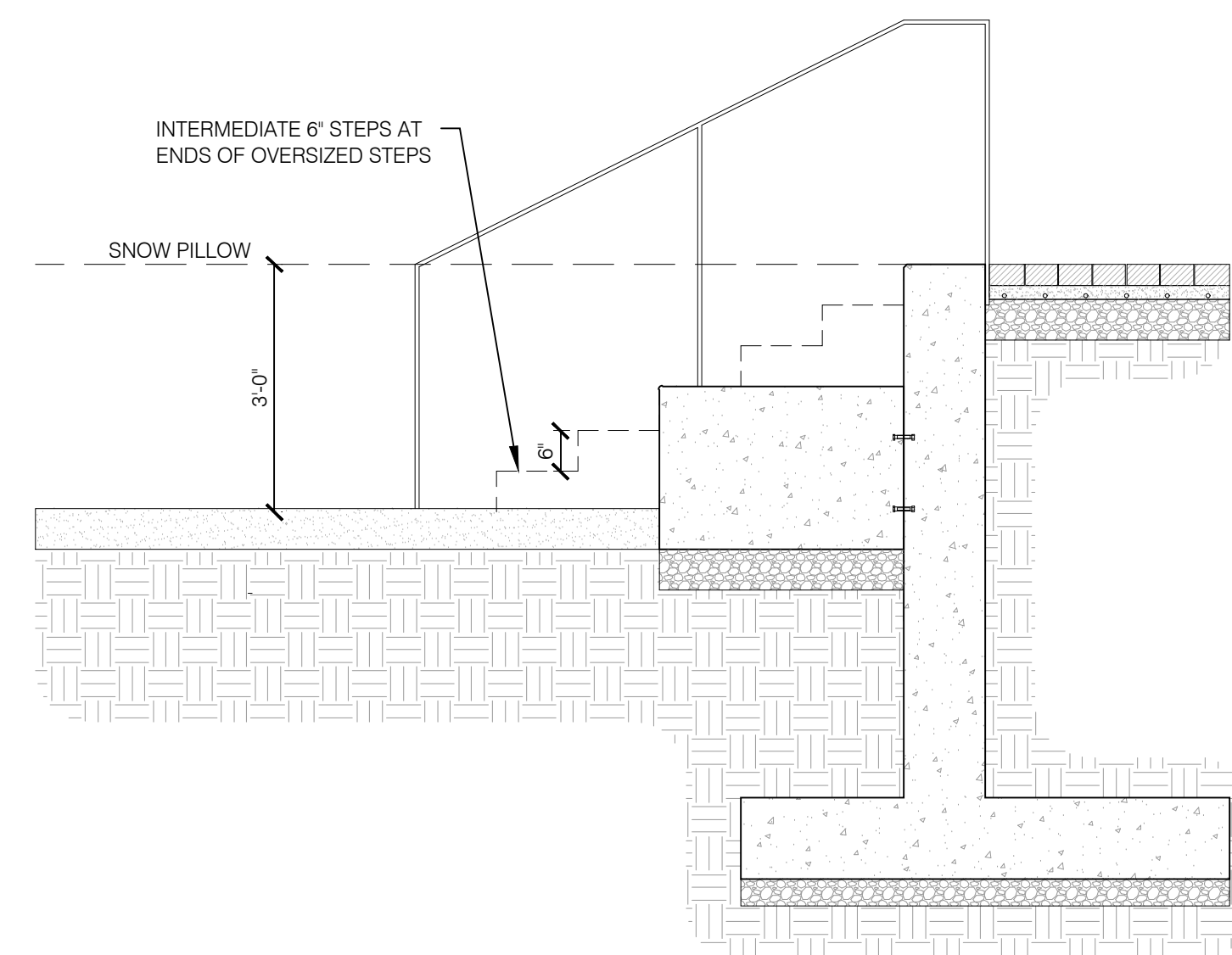

2 TYPICAL SNOW EDGE CONDITION
1/2" = 1'-0"

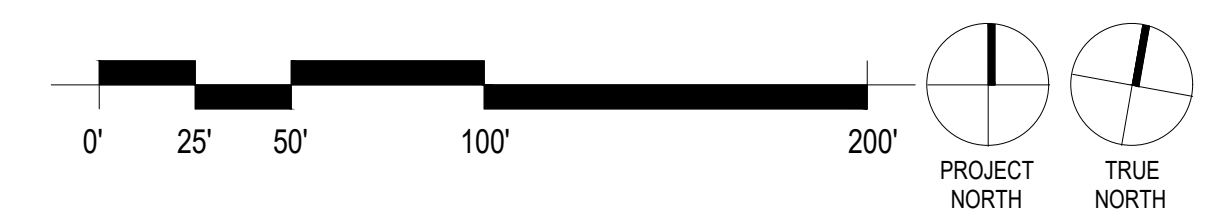

CONFLUENCE
3457 RINGSBY CT, UNIT 223
DENVER, CO 80216
PH: (303) 433-7100
www.thinkconfluence.com

NOT FOR
CONSTRUCTION

THUNDERHEAD BEACH
1965 SKI TIME SQUARE
STEAMBOAT SPRINGS, CO 80487

REVISIONS:
NO DATE DESCRIPTION

PROJECT NUMBER:
123134.00
DATE:
11/05/2024
ISSUED FOR:
DEVELOPMENT PLAN - REV 3
SHEET TITLE:
SITE ILLUSTRATIVE
PLAN - SUMMER

SHEET NUMBER
L.100.1



CONFLUENCE
 3457 RINGSBY CT, UNIT 223
 DENVER, CO 80216
 PH: (303) 433-7100
 www.thinkconfluence.com

NOT FOR
 CONSTRUCTION

THUNDERHEAD BEACH
 1965 SKI TIME SQUARE
 STEAMBOAT SPRINGS, CO 80487

REVISIONS:
 NO DATE DESCRIPTION

PROJECT NUMBER:
 123134.00
 DATE:
 11/05/2024
 ISSUED FOR:
 DEVELOPMENT PLAN - REV 3
 SHEET TITLE:
 GRADING PLAN

SHEET NUMBER
L.201

LEGEND

- DI DRAIN INLET
- HP HIGH POINT
- TS TOP OF STAIR
- BS BOTTOM OF STAIR
- TW TOP OF WALL
- BW BOTTOM OF WALL
- TR TOP OF RAMP
- BR BOTTOM OF RAMP

- - - - - EXISTING CONTOUR
- PROPOSED CONTOUR

GRADING NOTES

1. MAXIMUM SLOPE 3:1, MINIMUM SLOPE 2% IN LANDSCAPE AREAS UNLESS OTHERWISE NOTED.
2. FINAL GRADING TO BE FIELD REVIEWED AND APPROVED BY LANDSCAPE ARCHITECT PRIOR TO PLACING TOPSOIL, SEEDING OR PLANTING.
3. PROVIDE SMOOTH, CONTINUOUS TRANSITIONS BETWEEN SLOPES UNLESS OTHERWISE NOTED OR INDICATED IN THE DRAWINGS.
4. PROVIDE 2% CROSS SLOPE ON ALL WALKS UNLESS OTHERWISE NOTED.
5. ALL FINISHED GRADES ARE TO MEET AND BLEND SMOOTHLY WITH EXISTING GRADES AT THE PROJECT LIMIT OF WORK.

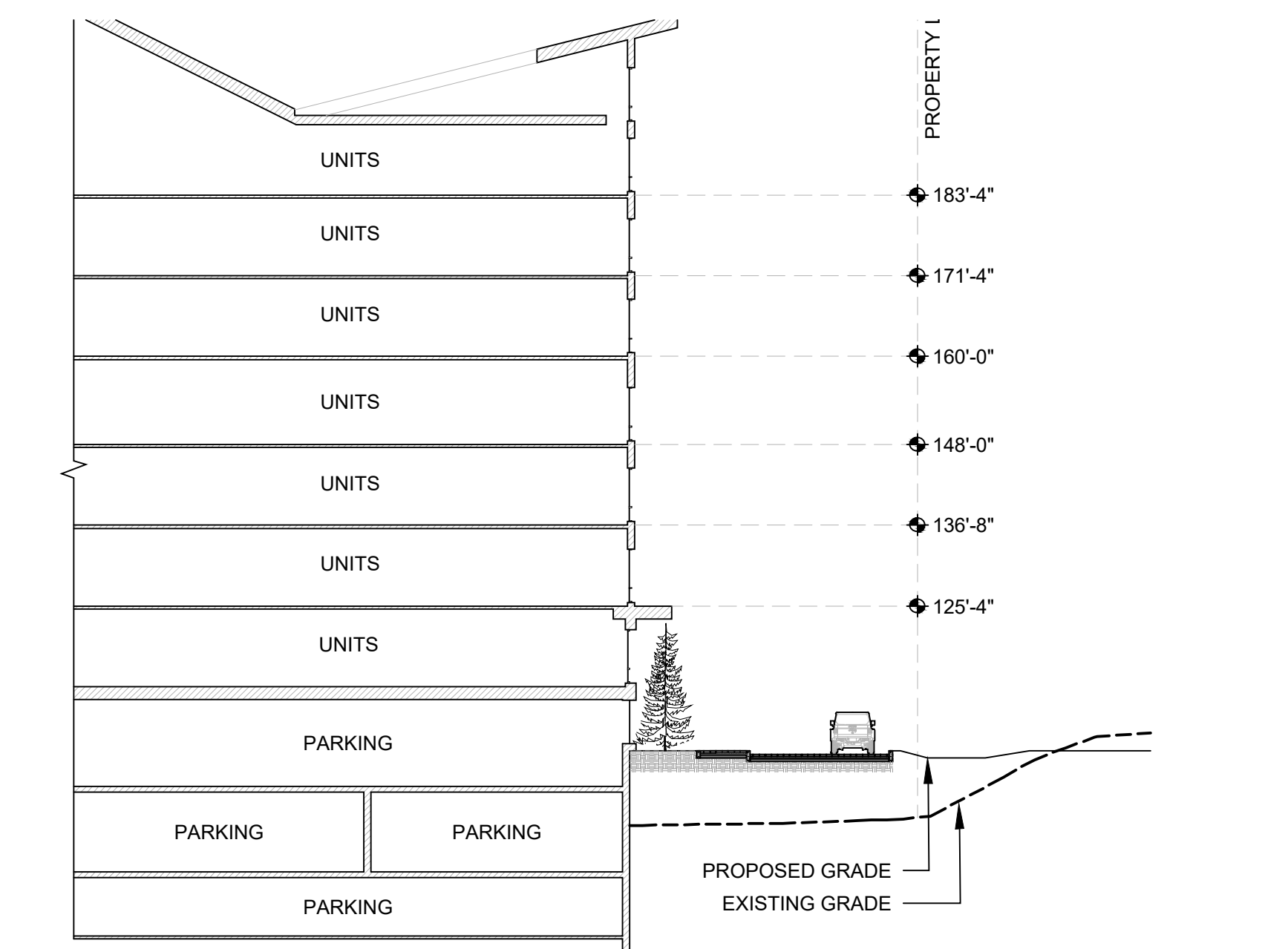

1 | SECTION 1
 1" = 20'-0"

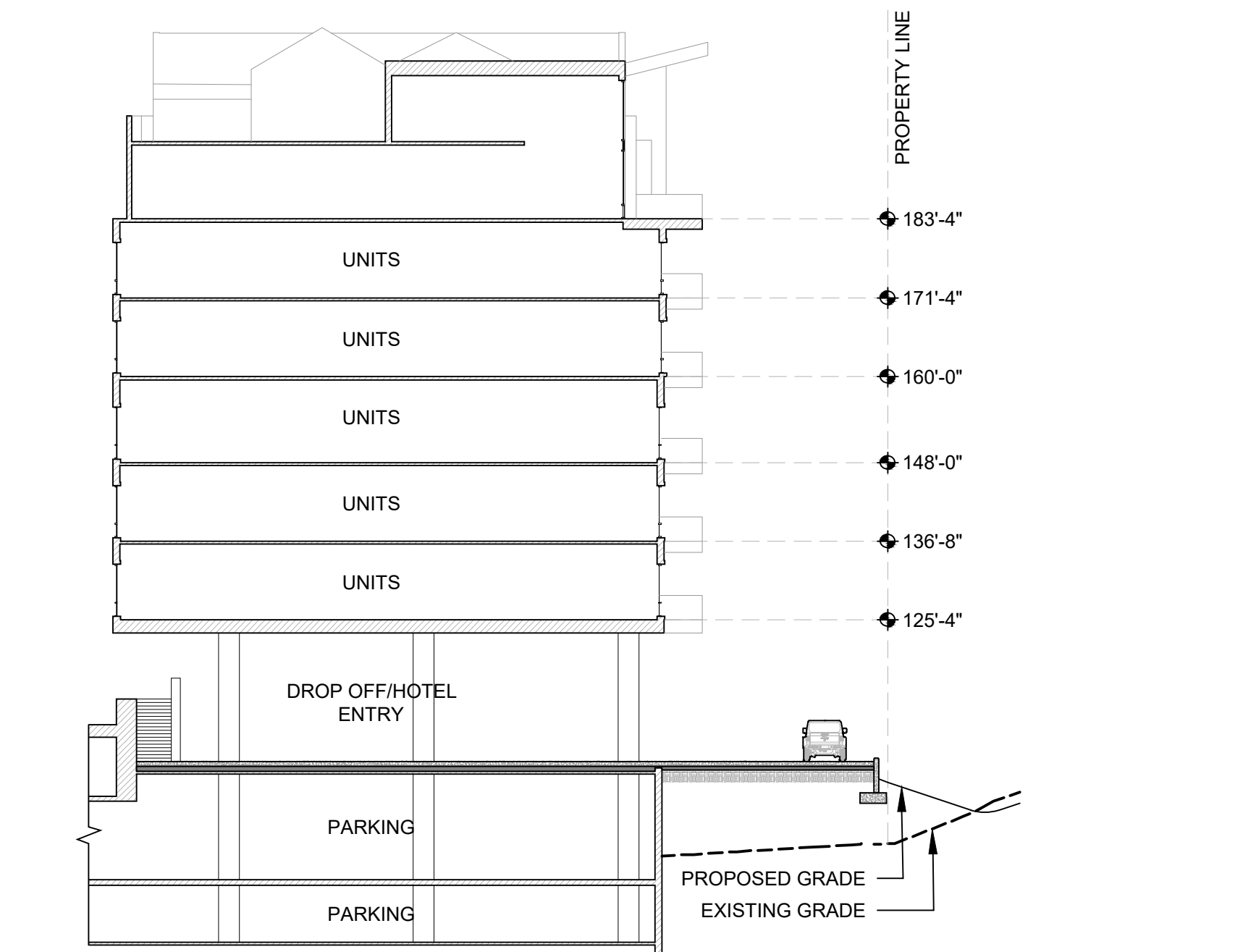

2 | SECTION 2
 1" = 20'-0"

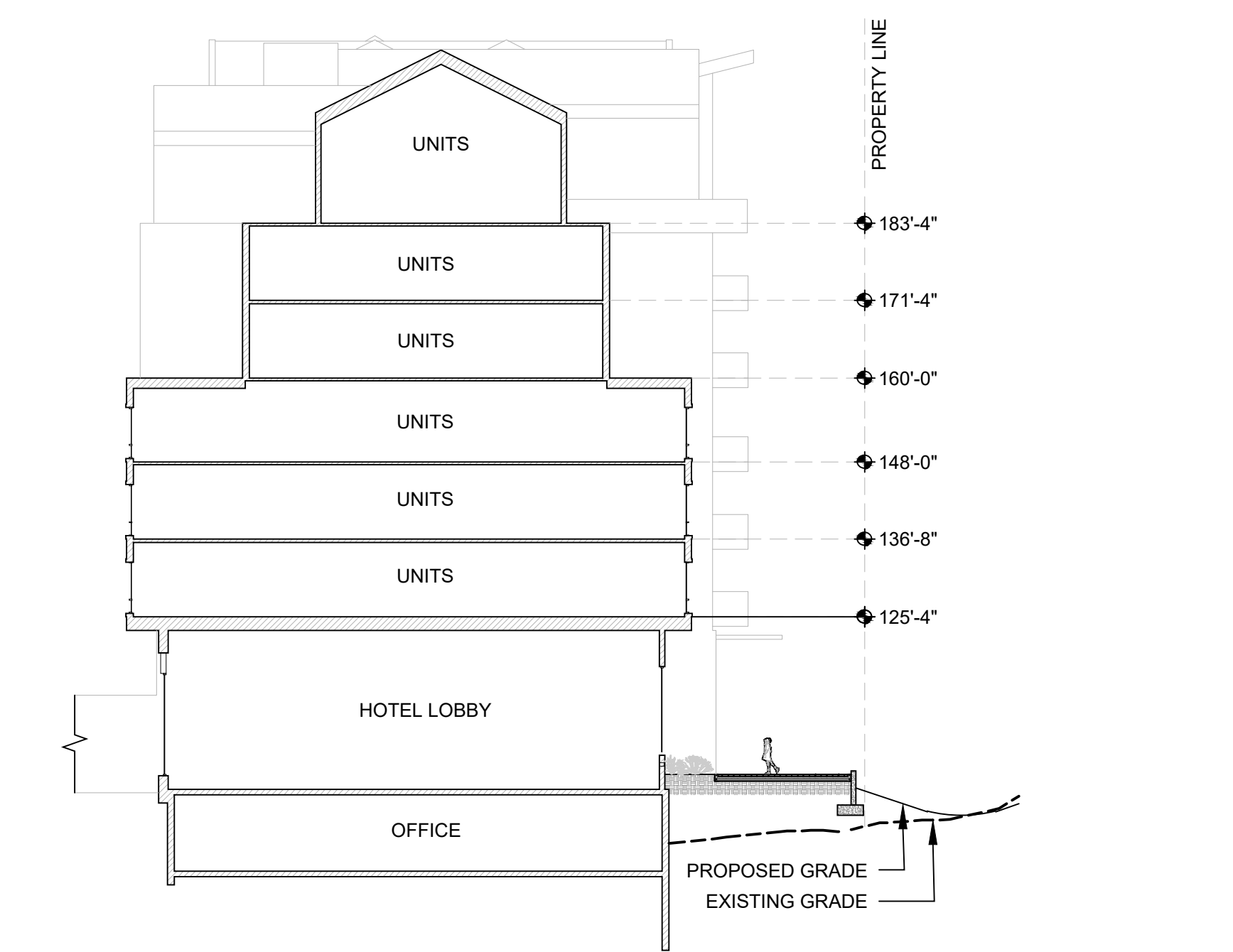

3 | SECTION 3
 1" = 20'-0"

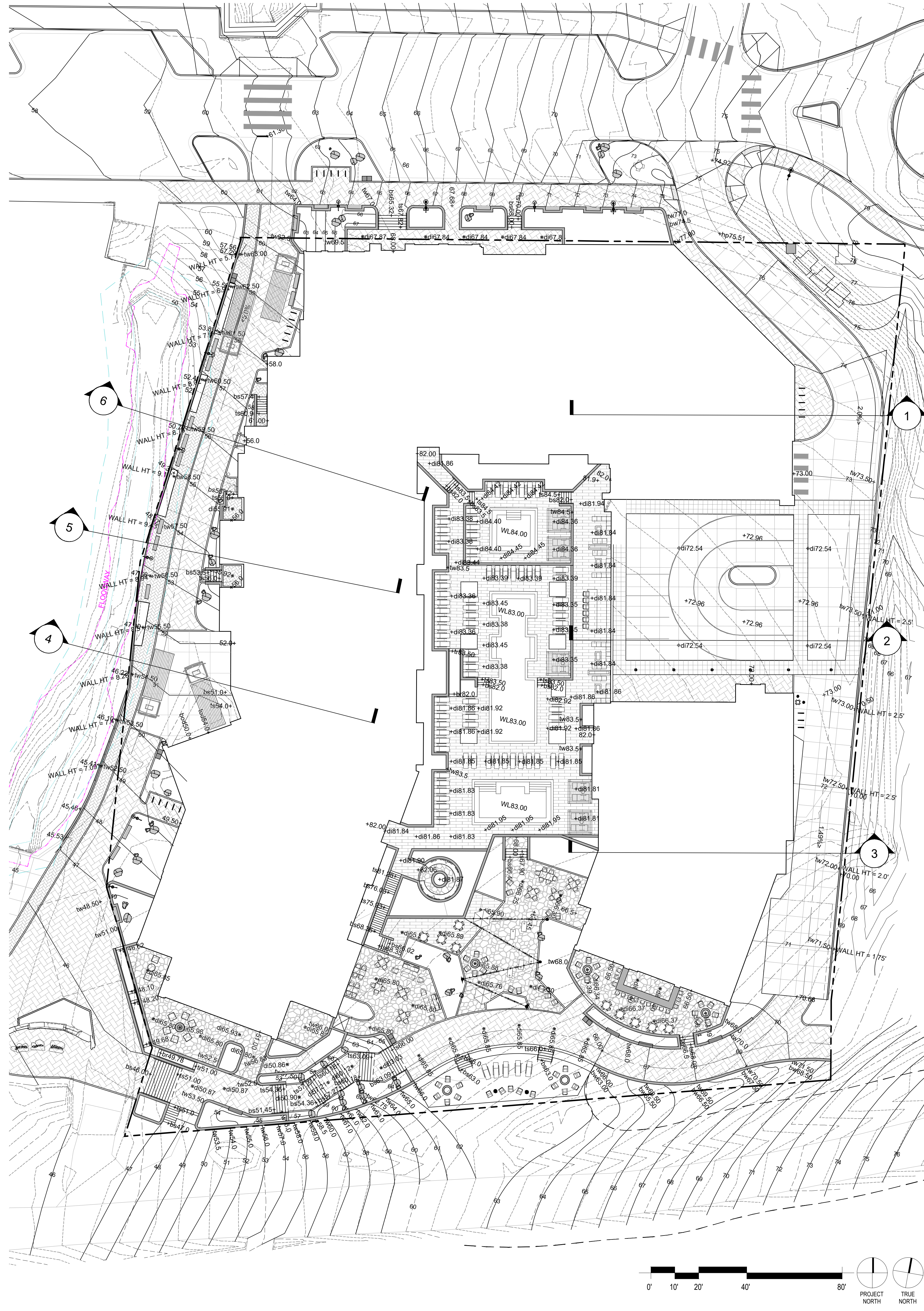

1 | GRADING PLAN
 1" = 20'-0"

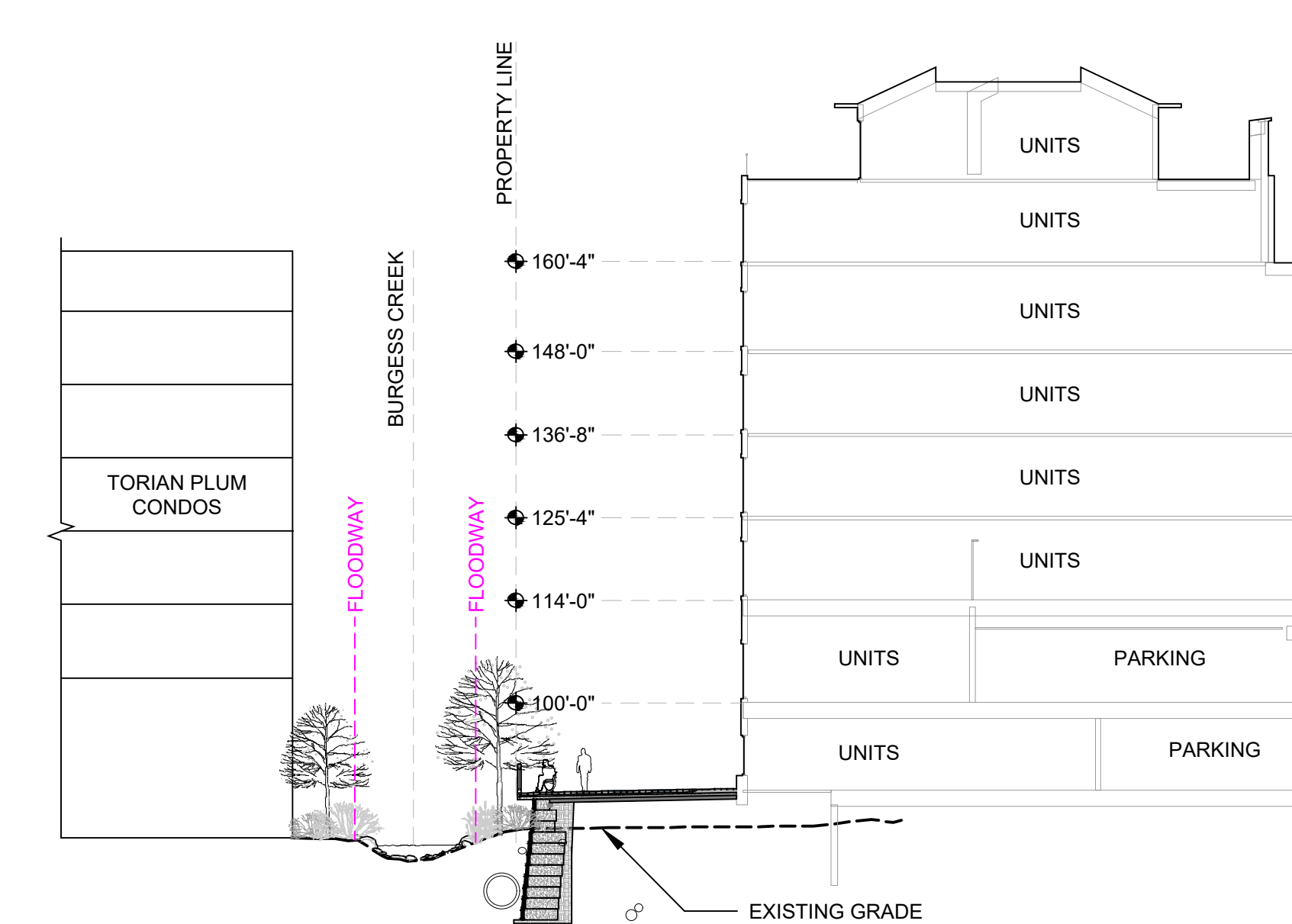

6 | SECTION 6
 1" = 20'-0"

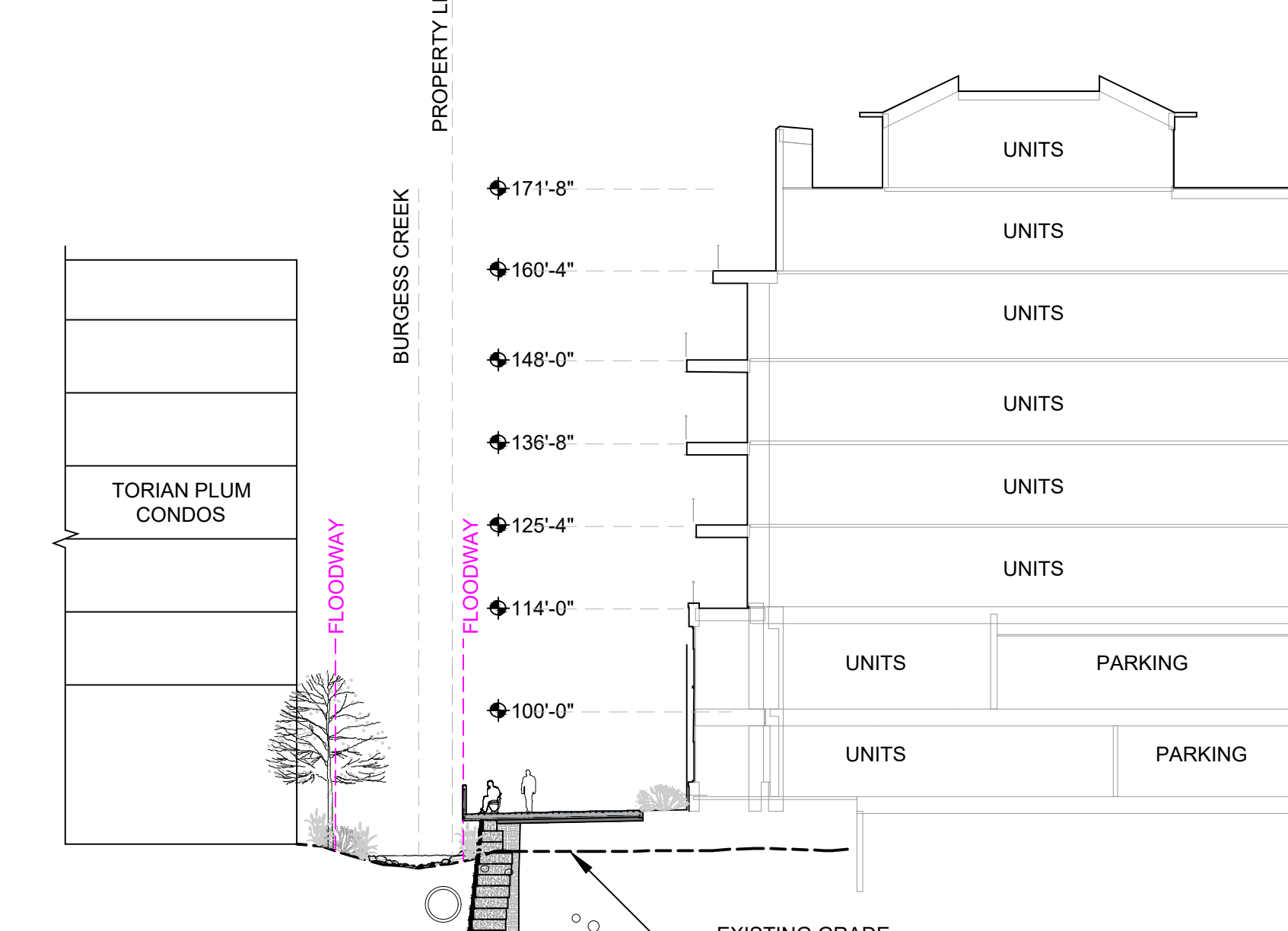

5 | SECTION 5
 1" = 20'-0"

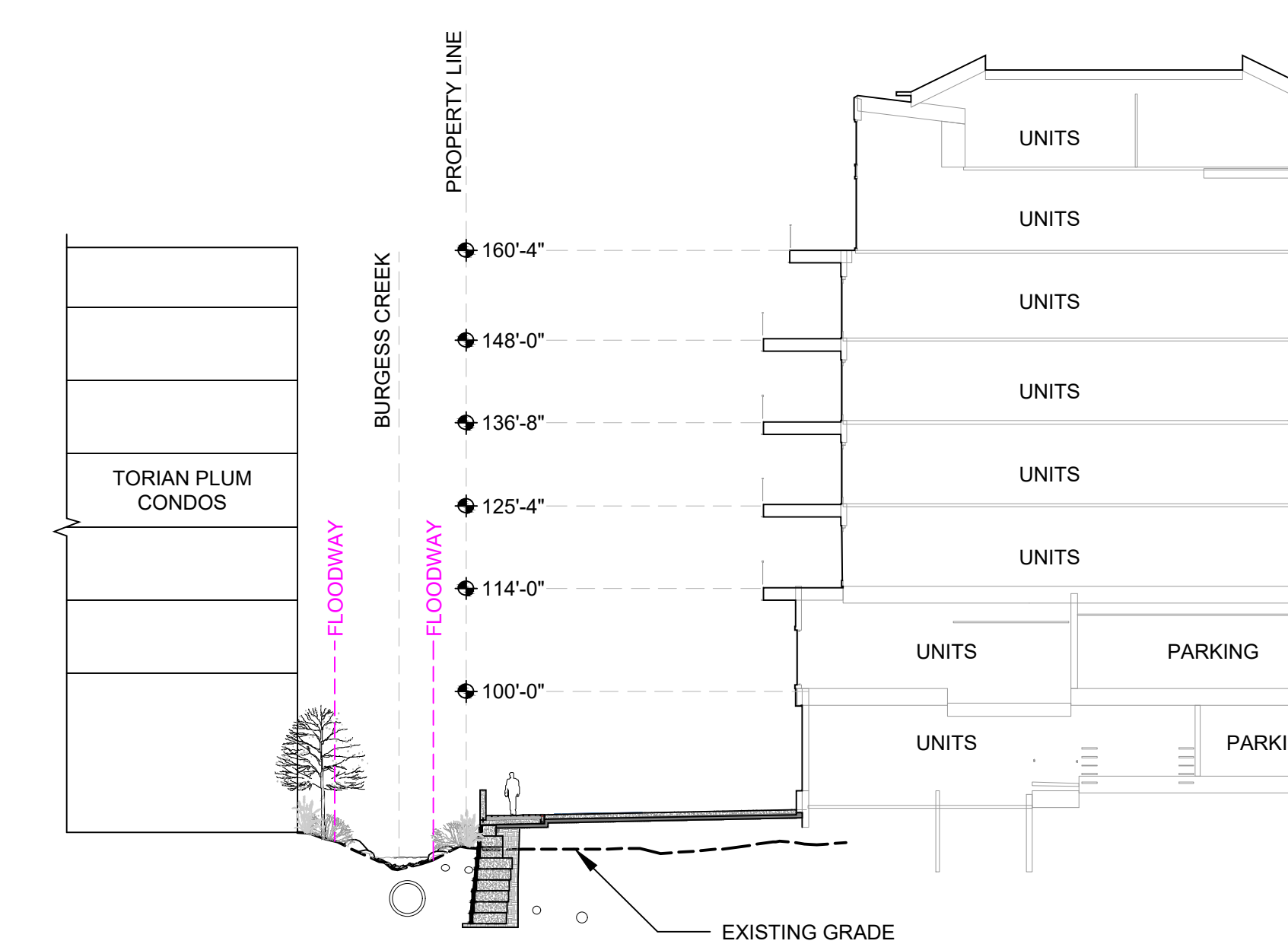

4 | SECTION 4
 1" = 20'-0"



CONFLUENCE
 3457 RINGSBY CT, UNIT 223
 DENVER, CO 80216
 PH: (303) 433-7100
 www.thinkconfluence.com

NOT FOR
 CONSTRUCTION

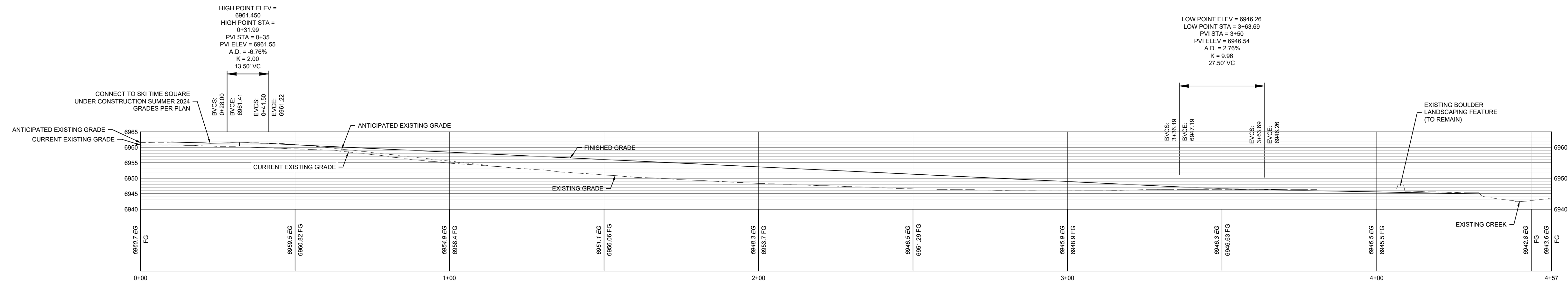

1 WEST PROMENADE PROFILE
 1" = 20'-0"

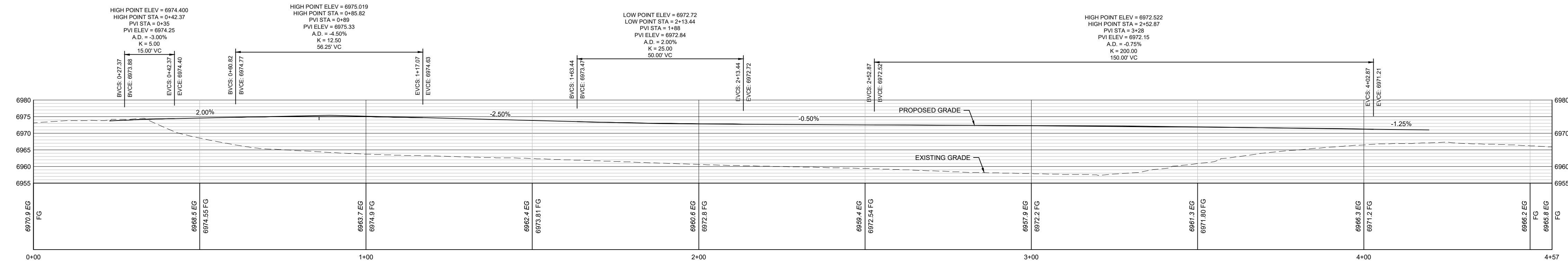

2 EAST PROMENADE PROFILE
 1" = 20'-0"

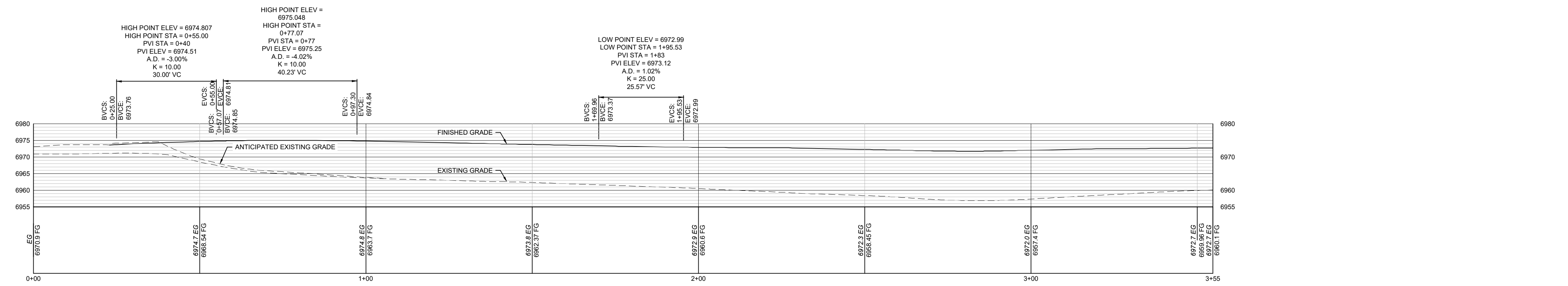

3 INTERNAL PRIVATE ACCESS PROFILE
 1" = 20'-0"

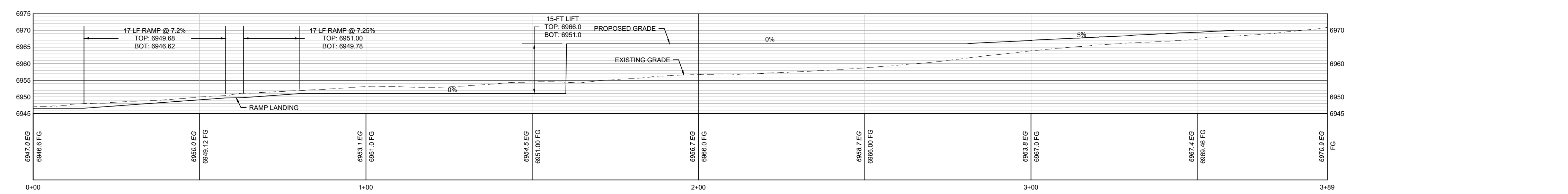

4 SOUTH PROMENADE PROFILE
 1" = 20'-0"

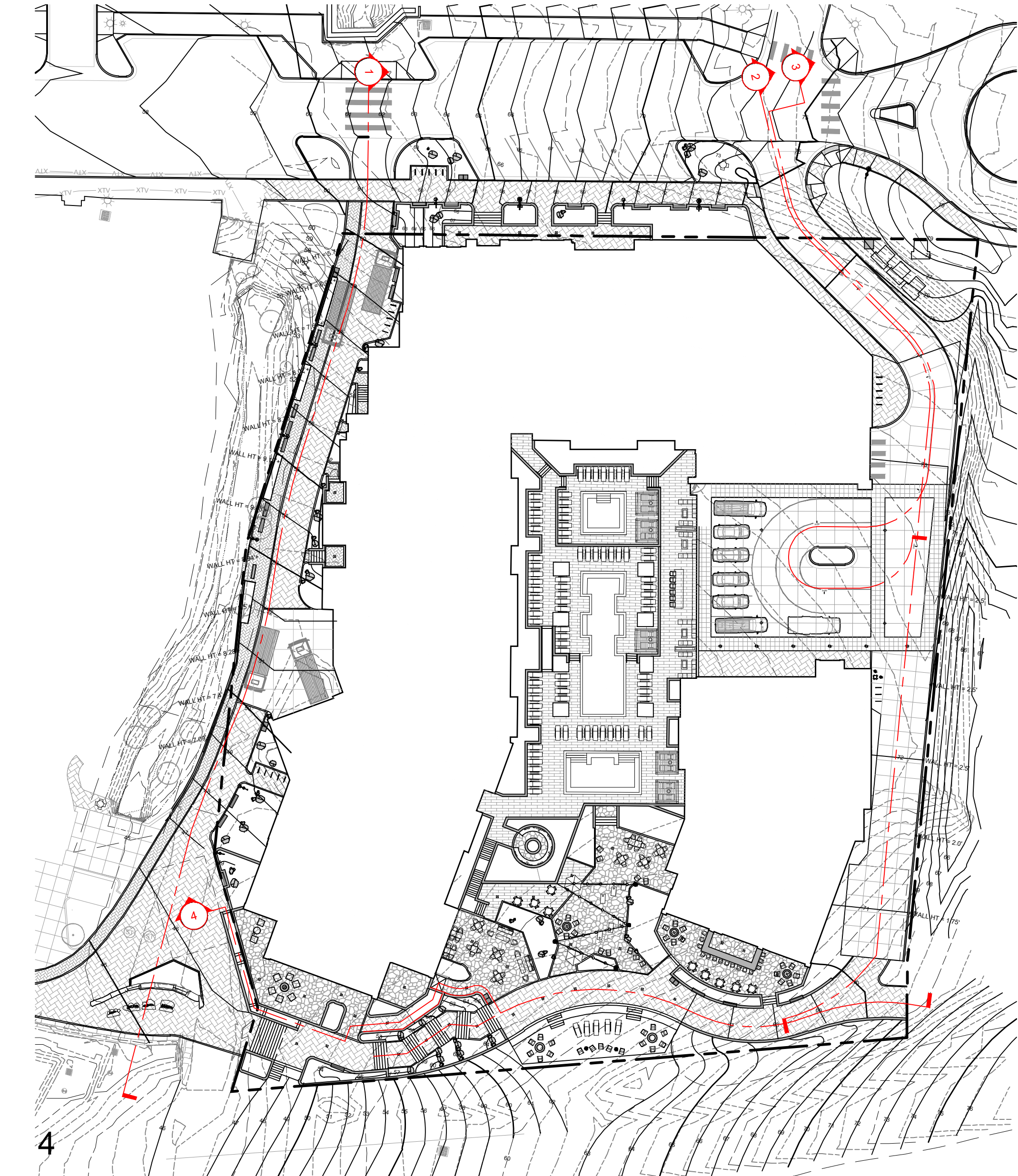

4 SITE PLAN
 1" = 40'-0"

THUNDERHEAD BEACH
1965 SKI TIME SQUARE
STEAMBOAT SPRINGS, CO 80487

REVISIONS:

NO	DATE	DESCRIPTION

PROJECT NUMBER:
123134.00
 DATE:
11/05/2024
 ISSUED FOR:
DEVELOPMENT PLAN - REV 3
 SHEET TITLE:
SITE PROFILES

SHEET NUMBER
L.202