

- NOTES:**
- THE SIZE, TYPE AND LOCATION OF ALL KNOWN UNDERGROUND UTILITIES ARE APPROXIMATE WHEN SHOWN ON THESE DRAWINGS. IT SHALL BE THE RESPONSIBILITY OF THE DEVELOPER TO VERIFY THE EXISTENCE OF ALL UNDERGROUND UTILITIES IN THE AREA OF THE WORK. BEFORE COMMENCING NEW CONSTRUCTION, THE CONTRACTOR SHALL BE RESPONSIBLE FOR LOCATING ALL UNDERGROUND UTILITIES AND SHALL BE RESPONSIBLE FOR ALL UNKNOWN UNDERGROUND UTILITIES.
 - PROJECT BENCHMARK: RECOVERED NO. 5 REBAR W/ YELLOW PLASTIC CAP STAMPED "LS 13221" 0.1' BELOW GRAND. NAVD88 ELEV. = 6784.29
 - ELEVATIONS FOR IMPROVEMENTS THAT ARE CONTROLLED BY ADJACENT EXISTING FACILITIES (SUCH AS PROPOSED GUTTERS ALONG EXISTING ASPHALT) MAY REQUIRE ADJUSTMENT BASED ON ACTUAL CONDITIONS. COORDINATE WITH ENGINEER TO ENSURE A CONSISTENT SECTION WITH SMOOTH TRANSITIONS WHERE NECESSARY.
 - SEE SOILS REPORT FOR PAVEMENT, SUBGRADE AND MATERIAL PREPARATION, DESIGN AND RECOMMENDATIONS.
 - ALL CURB SPOTS SHOWN ARE FLOWLINE ELEVATIONS, UNLESS NOTED OTHERWISE. ALL OTHER SPOTS ARE FINISHED GRADE ELEVATIONS.

ADJACENT AND OFF-SITE IMPROVEMENTS NOTE:

THERE ARE IMPROVEMENTS SHOWN THAT EXTEND BEYOND THE PROPERTY LIMITS OF THIS APPLICATION. EASEMENTS AND/OR AGREEMENTS WILL BE REQUIRED TO CONSTRUCT, OPERATE AND MAINTAIN SUCH IMPROVEMENTS. CHANGES MAY BE REQUIRED BASED ON THE FINAL TERMS AND CONDITIONS. NOTIFY LANDMARK OF ANY AND ALL REQUIREMENTS NECESSARY FOR DESIGN AND CONSTRUCTION OF THE SCOPES OF WORK.

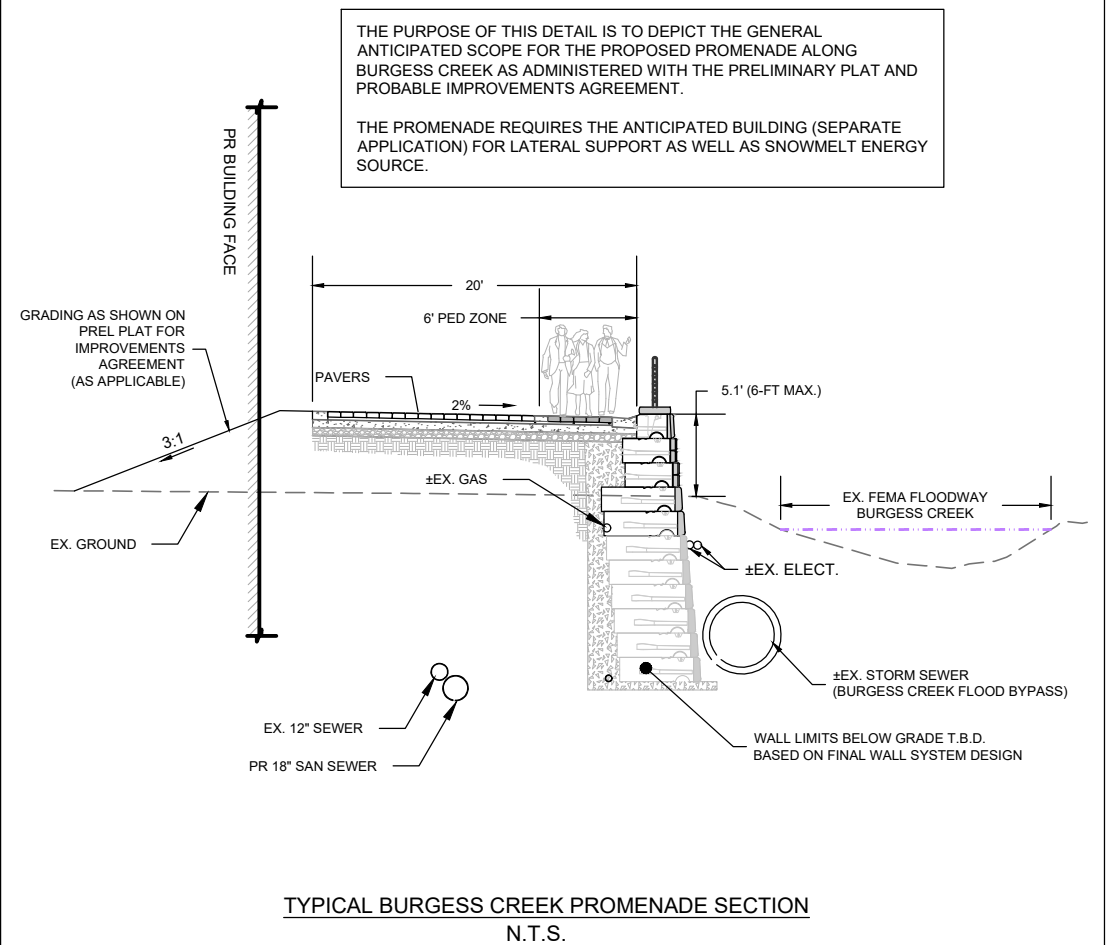
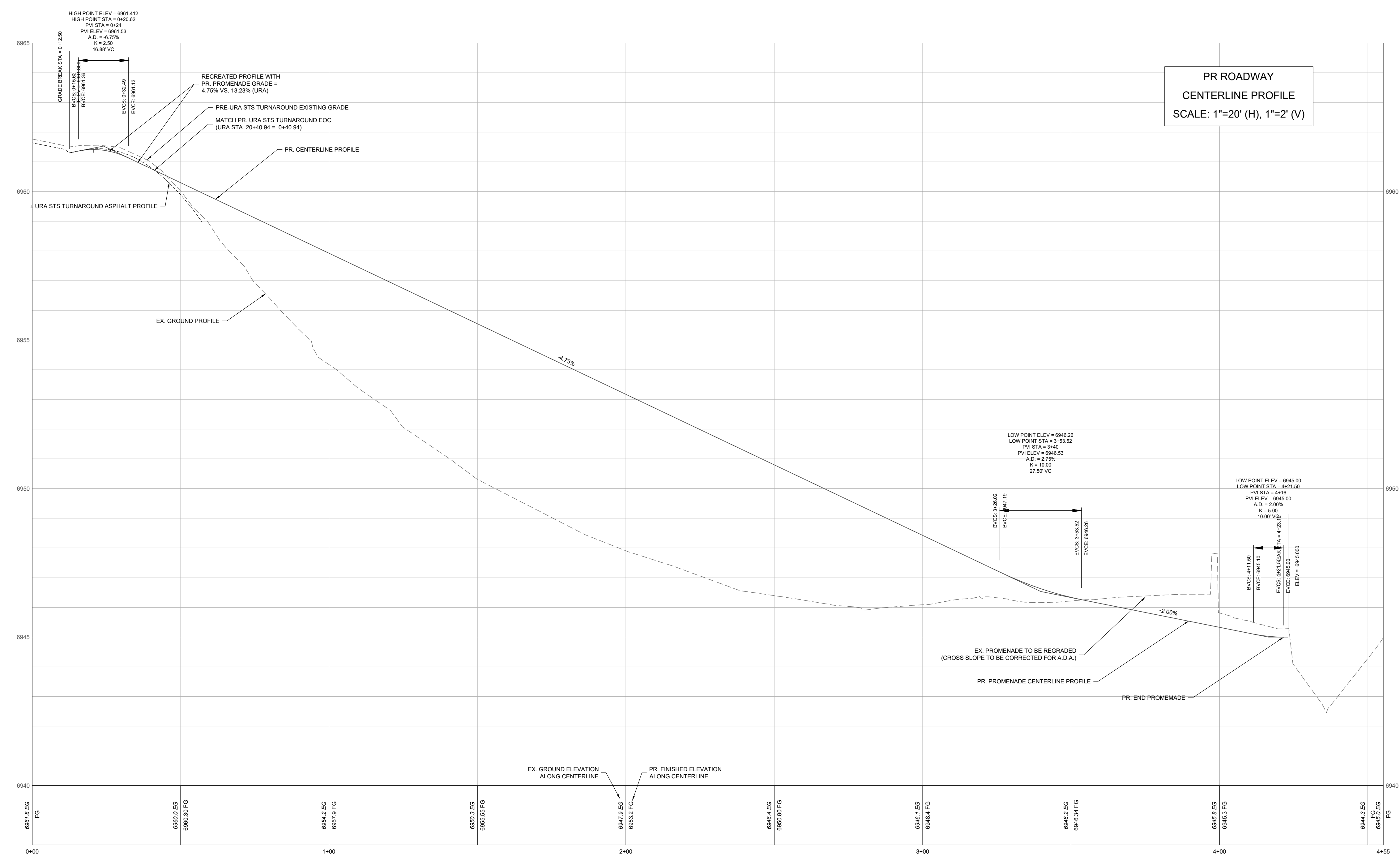

CALL UTILITY NOTIFICATION CENTER OF COLORADO

811

Know what's below.
Call before you dig.

CALL 2 BUSINESS DAYS IN ADVANCE BEFORE YOU DIG, GRADE, OR EXCAVATE FOR THE MARKING OF UNDERGROUND MEMBER UTILITIES.

NO.	DATE	DESCRIPTION
1	1/24/2024	ERT: DRT Responses and Plan Updates
2	10-4-24	MAT: DRT #2 Responses and Plan Updates

PROJECT:	DATE:	CONTACT:	EMAIL:
2023-003	3-15-24	ERA Gasperitrog	era@landmark-co.com

DRAWING FILENAME: \\10313020\DWG\Projects\2023\003-C.410-Subway-Plan-Profile.dwg LAYOUT NAME: C.410 DATE: 03/16/2024 1:35:26pm CAD OPERATOR: wka
LIST OF REVISIONS: [REDACTED]