



Routt County Assessor's Office, Property Search

R8180871

-

**Owner:**  
STEAMBOAT SKI & RESORT CORP.  
2305 MT WERNER CIR  
STEAMBOAT SPRINGS, CO 80487-9023

Actual Value  
**\$2,772,570**

KEY INFORMATION

Account #	R8180871	Parcel #	320200002
Tax Area	28 - *RE2* SS City Limits_Ski Resort Base Area (SS Redevelopment Aut		
Aggregate Mill Levy	55.195		
Neighborhood	SKI BASE COMM DIST.		
Subdivision	SKI HILL SUBDIVISION, REPLAT OF PARCEL D		
Legal Desc	LOT 2 SKI HILL SUBDIVISION REPLAT OF PARCEL D		
Property Use	SKI AREA		
Total Acres	28.18		
Owner	STEAMBOAT SKI & RESORT CORP.		
Situs Addresses	-		
Total Area SqFt	2,276		
Business Name	NEW GONDOLA BASE TERMINAL, HEADWALL SKI SLOPE, CHRISTIE PEAK EXPRESS & WILD BLUE GONDOLA BASE TERMINAL		

ASSESSMENT DETAILS

	Actual
Land Value	\$2,395,300
Improvement Value	\$377,270
Total Value	\$2,772,570
Exempt Value	-
Adjusted Taxable Total	-

PUBLIC REMARKS

PUBLIC REMARK	PUBLIC REMARK DATE
1/4/2021: NEW SUBD FROM R6253787/154900004 TO R8180870/320200001 & R8180871/320200002. FILE#14469 @ REC817319 11/30/2020. NO COVS. SUBCODE 3202. SH	2021-01-04 00:00:00

LAND DETAILS

LAND OCCURRENCE 1 - COMM LAND

Property Code	2125 - RECREATION LAND	Economic Area	STEAMBOAT COMM
Super Neighborhood	-	Neighborhood	SKI AREA
Land Code	MOUNTAIN RESORT SUPPORT - RECREATIONAL	Land Use	PRIME SITE
Zoning	OR	Site Access	YEAR-ROUND
Road	PAVED	Site View	GOOD
Topography	SLOPING	Slope	MODERATE
Wetness	NOT AFFECTED	Water	COMM/PUBLIC
Utilities	GAS/ELEC	Sewer	COMM/PUBLIC
Acres	28.18	Description	-

BUILDINGS

COMMERCIAL BUILDING DETAILS

COMMERCIAL IMPRV OCCURRENCE 1

Economic Area	STEAMBOAT COMM	Property Code	2225 - RECREATION-IMPROVEI
Neighborhood	Ski Area	Actual Year Built	2021
Building Use	Warehouse - Storage	Effective Year Built	2021
Grade / Quality	Very Good	Last Tenant Finish	-
Stories	2	Roof Structure	SHED
Roof Cover	MEMBRANE	Foundation	CONCRETE
Frame	STEEL	Basement Type	FULL
Interior Condition	Normal	Exterior Condition	Normal
Air Conditioning	NONE	Heating Fuel	GAS
Heating Type	RADIANT	Interior Wall Height	> = 15 feet
Exterior Wall	CONCRETE	Percent Complete	-
Calculation Method	Market	Total SQFT	572
Bldg Permit No.	B-21-204	Functional Obs	-
Permit Description	FIRST & LOWER LEVELS @ GONDOLA BASE TERMINAL (MACHINE ROOM, BOILER, ELEVATOR AND FD AREAS. NON-PP AREA		

EXTRA FEATURES / OUTBUILDINGS

FEATURE 1

Description	SHED, D	Actual Year Built	2022
Quality	GOOD	Effective Year Built	2022
Condition	NORMAL	Actual Area	108
Permit No.	-	Percent Complete	-
Permit Desc.	CHRISTIE PEAK EXPRESS BASE TERMINAL MINOR SHED 8' X 10'		

FEATURE 2

FEATURE 3

FEATURE 4

TRANSFER HISTORY

No data to display

TAX AUTHORITIES

TAX AREA	TAX AUTHORITY ENTITY	AUTHORITY TYPE	2022 LEVY BY ENTITY	2022 TAX AREA LEVY	ENTITY % OF TAX BILLS	ESTIMATED AD VALOREM TAX
28	CITY OF STEAMBOAT SPRINGS	Home Rule Municipalities	2	55.195	3.62%	\$1,547
28	COLORADO MOUNTAIN COLLEGE	Local District College	4.085	55.195	7.40%	\$3,160
28	COLORADO RIVER WATER CONSERVATION DISTRICT	Water Conservancy	0.501	55.195	0.91%	\$388
28	EAST ROUTT REGIONAL LIBRARY	Library Districts	3.075	55.195	5.57%	\$2,379
28	MT WERNER WATER AND SANITATION DISTRICT	Water and Sanitation Districts	0	55.195	0.00%	\$0
28	ROUTT COUNTY GOVERNMENT	County	17.911	55.195	32.45%	\$13,855
28	STEAMBOAT SPRINGS CEMETERY	Cemetery Districts	0.088	55.195	0.16%	\$68
28	STEAMBOAT SPRINGS REDEVOPMENT AUTHORITY	Urban Renewal Authorities	0	55.195	0.00%	\$0
28	STEAMBOAT SPRINGS SCHOOL DISTRICT (RE-2)	School Districts	24.715	55.195	44.78%	\$19,118
28	UPPER YAMPA WATER CONSERVATION DISTRICT	Water Conservancy	1.82	55.195	3.30%	\$1,408
28	YAMPA VALLEY HOUSING AUTHORITY	Housing Authorities (Municipal)	1	55.195	1.81%	\$774

PRIOR YEAR ASSESSMENT INFORMATION

YEAR	ACTUAL VALUE	ASSESSED VALUE	MILL LEVY	AD VALOREM TAXES
2022	\$2,028,070	\$588,140	55.20	\$32,462
2021	\$1,771,110	\$513,620	54.62	\$28,054
2020	\$1,697,420	\$492,250	54.24	\$26,699

Contact the Treasurer's Office for current property tax amount due. Do not use the figures above to pay outstanding property taxes.

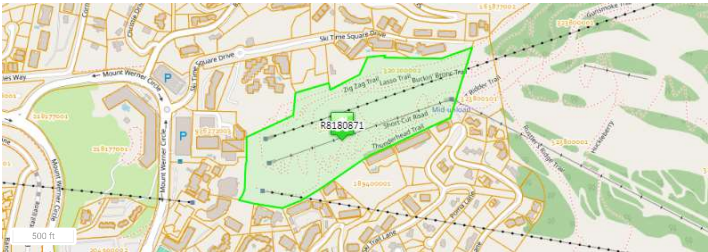

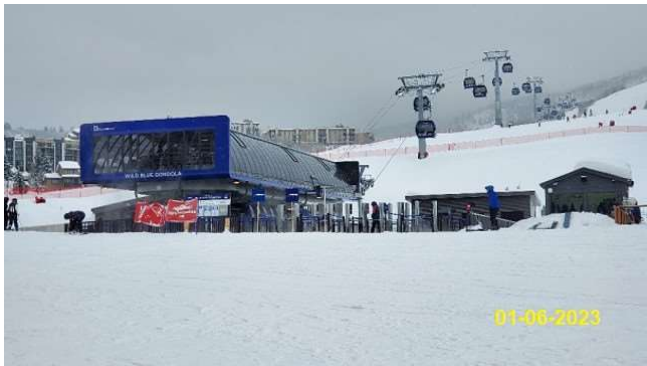
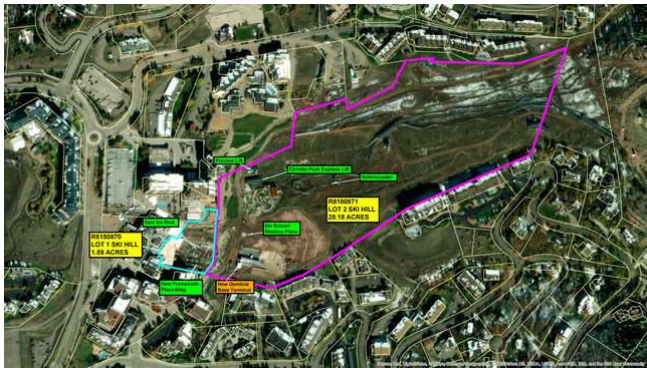

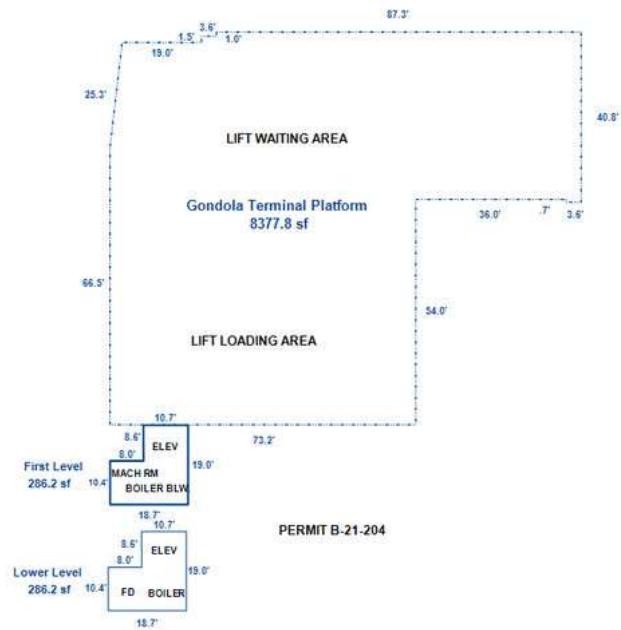
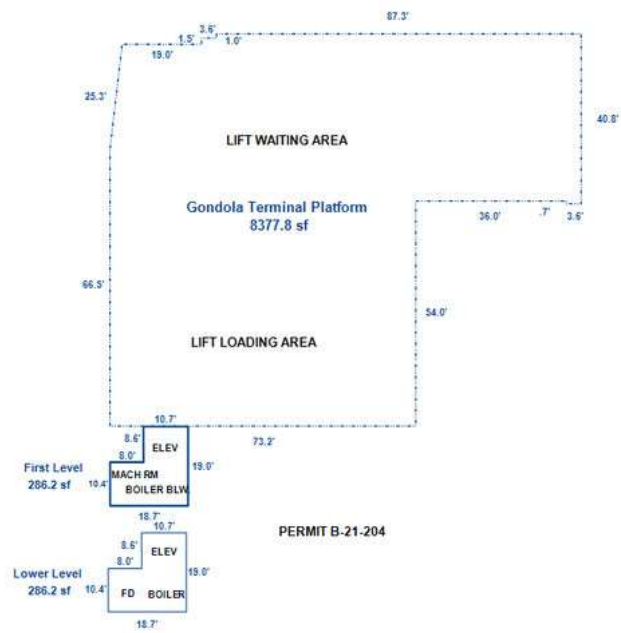



Routt County Assessor's Office, Property Search

R3255397

-

**Owner:**  
ALTERRA MTN CO REAL ESTATE  
DEVELOPMENT INC  
3501 WAZEE STREET, STE 400  
DENVER, CO 80216

Actual Value  
**\$2,925,000**

KEY INFORMATION

Account #	R3255397	Parcel #	936223016
Tax Area	28 - *RE2* SS City Limits_Ski Resort Base Area (SS Redevelopment Aut		
Aggregate Mill Levy	55.195		
Neighborhood	SKI AREA COMM		
Subdivision	-		
Legal Desc	.65A TR IN SW4SW4 SEC 22-6-84		
Property Use	COMMERCIAL LAND		
Total Acres	0.65		
Owner	ALTERRA MTN CO REAL ESTATE DEVELOPMENT INC		
Situs Addresses	-		
Total Area SqFt	-		
Business Name	-		

ASSESSMENT DETAILS

	Actual
Land Value	\$2,925,000
Improvement Value	\$0
Total Value	\$2,925,000
Exempt Value	-
Adjusted Taxable Total	-

PUBLIC REMARKS

<b>PUBLIC REMARK</b>	<b>PUBLIC REMARK DATE</b>
DISCOVERY: ERRONEOUSLY LISTED IN TA25. CORRECTED TO TA28. SH	2013-09-19 00:00:00

LAND DETAILS

LAND OCCURRENCE 1 - COMM LAND

Property Code	-	Economic Area	STEAMBOAT COMM
Super Neighborhood	-	Neighborhood	SKI AREA
Land Code	MOUNTAIN SKI AREA PREMIER SLOPE LOCATION	Land Use	PRIME SITE
Zoning	G2	Site Access	YEAR-ROUND
Road	PAVED	Site View	EXCELLENT
Topography	SLOPING	Slope	SLIGHT
Wetness	NOT AFFECTED	Water	COMM/PUBLIC
Utilities	GAS/ELEC	Sewer	COMM/PUBLIC
Acres	0.65	Description	-

BUILDINGS

EXTRA FEATURES / OUTBUILDINGS

No data to display

TRANSFER HISTORY

	RECORDING DATE	REC. #	BOOK	PAGE	DEED TYPE	SALE DATE	SALE PRICE
+	11/12/2020	816590	-	-	SWD	11/04/2020	\$8,000,000
Appraiser Public Remarks	INCLUDES R8169617 R3254961 R3255397						
Grantor	DBT THUNDERHEAD LLC						
Grantee	ALTERRA MTN CO REAL ESTATE DEVELOPMENT INC						
+	09/28/2018	793951	-	-	SWD	09/26/2018	\$4,992,900
Appraiser Public Remarks	INCLUDES R8169617 R3254961 R3255397						
Grantor	DB SKI THUNDER FEE LLC						
Grantee	DBT THUNDERHEAD LLC						
+	04/23/2010	698232	-	-	WD	01/04/2010	\$0
Appraiser Public Remarks	5/16/07(AA)SOA REC#656016 STEAMBOAT TH DEVELOPMENT LLC AUTH CAFRITZ TH STS INVESTORS LLC, MANAGER INCLUDES R8169617/R3254961/R3255397/P7713131. SH						
Grantor	STEAMBOAT TH DEVELOPMENT LLC						
Grantee	DB SKI THUNDER FEE LLC C/O DRAWBRIDGE						
+	04/27/2007	656014	-	-	SWD	04/26/2007	\$11,472,700
Appraiser Public Remarks	5/17/07(AA) SOLD WITH A TRACT OF LAND IN THAT PORTION OF VACATED MT. WERNER RD (UND 63% INT) & #R3255397(UND 63% INT), R0625997-R0625999, R6251000-R6251024 & P0255655-P0255681						
Grantor	JOHN G. AMATO, TRUSTEE &						
Grantee	STEAMBOAT TH DEVELOPMENT LLC						
+	04/27/2007	656012	-	-	SWD	04/26/2007	\$10,061,300
Appraiser Public Remarks	5/16/07(AA) SOLD WITH A UND 37% INT IN A TRACT OF LAND IN THAT PORTION OF VACATED MT. WERNER RD & #R3254961, R3255397, R6251041, R6251026, R6251029, R6251031, R6251033, R6251035, R6251034, R6251044, R6251043, R6251042, R6251040, R6251039, R6251038, R62510						
Grantor	SKI TIME SQUARE ENTERPRISES						
Grantee	STEAMBOAT TH DEVELOPMENT LLC						

#### TAX AUTHORITIES

TAX AREA	TAX AUTHORITY ENTITY	AUTHORITY TYPE	2022 LEVY BY ENTITY	2022 TAX AREA LEVY	ENTITY % OF TAX BILLS	ESTIMATED AD VALOREM TAX
28	CITY OF STEAMBOAT SPRINGS	Home Rule Municipalities	2	55.195	3.62%	\$1,632
28	COLORADO MOUNTAIN COLLEGE	Local District College	4.085	55.195	7.40%	\$3,334
28	COLORADO RIVER WATER CONSERVATION DISTRICT	Water Conservancy	0.501	55.195	0.91%	\$409
28	EAST ROUTT REGIONAL LIBRARY	Library Districts	3.075	55.195	5.57%	\$2,509
28	MT WERNER WATER AND SANITATION DISTRICT	Water and Sanitation Districts	0	55.195	0.00%	\$0
28	ROUTT COUNTY GOVERNMENT	County	17.911	55.195	32.45%	\$14,617
28	STEAMBOAT SPRINGS CEMETERY	Cemetery Districts	0.088	55.195	0.16%	\$72
28	STEAMBOAT SPRINGS REDEVELOPMENT AUTHORITY	Urban Renewal Authorities	0	55.195	0.00%	\$0
28	STEAMBOAT SPRINGS SCHOOL DISTRICT (RE-2)	School Districts	24.715	55.195	44.78%	\$20,169
28	UPPER YAMPA WATER CONSERVATION DISTRICT	Water Conservancy	1.82	55.195	3.30%	\$1,485
28	YAMPA VALLEY HOUSING AUTHORITY	Housing Authorities (Municipal)	1	55.195	1.81%	\$816

#### PRIOR YEAR ASSESSMENT INFORMATION

YEAR	ACTUAL VALUE	ASSESSED VALUE	MILL LEVY	AD VALOREM TAXES
2022	\$1,462,500	\$424,130	55.20	\$23,410
2021	\$1,462,500	\$424,130	54.62	\$23,166
2020	\$1,446,250	\$419,410	54.24	\$22,748
2019	\$1,446,250	\$419,410	52.90	\$22,186
2018	\$1,937,000	\$561,730	49.90	\$28,033
2017	\$1,937,000	\$561,730	49.28	\$27,684
2016	\$2,005,250	\$581,520	45.48	\$26,446

Contact the Treasurer's Office for current property tax amount due. Do not use the figures above to pay outstanding property taxes.





Data last updated: 12/18/2023



Routt County Assessor's Office, Property Search

R8169617

-

**Owner:**  
ALTERRA MTN CO REAL ESTATE  
DEVELOPMENT INC  
3501 WAZEE STREET, STE 400  
DENVER, CO 80216

Actual Value  
**\$2,745,000**

KEY INFORMATION

Account #	R8169617	Parcel #	133177001
Tax Area	28 - *RE2* SS City Limits_Ski Resort Base Area (SS Redevelopment Aut		
Aggregate Mill Levy	55.195		
Neighborhood	SKI AREA COMM		
Subdivision	INN AT THUNDERHEAD CONDO		
Legal Desc	INN AT THUNDERHEAD CONDO, 0.61 AC (LAND SITE)		
Property Use	COMMERCIAL LAND		
Total Acres	0.61		
Owner	ALTERRA MTN CO REAL ESTATE DEVELOPMENT INC		
Situs Addresses	-		
Total Area SqFt	-		
Business Name	-		

ASSESSMENT DETAILS

	Actual
Land Value	\$2,745,000
Improvement Value	\$0
Total Value	\$2,745,000
Exempt Value	-
Adjusted Taxable Total	-

PUBLIC REMARKS

PUBLIC REMARK	PUBLIC REMARK DATE
09/05 CREATED PER GIS SC	2005-09-29 00:00:00
SW4SW4 22-6-84	2010-04-28 00:00:00

LAND DETAILS

LAND OCCURRENCE 1 - COMM LAND

Property Code	-	Economic Area	STEAMBOAT COMM
Super Neighborhood	-	Neighborhood	MOUNTAIN
Land Code	MOUNTAIN SKI AREA PREMIER SLOPE LOCATION	Land Use	PRIME SITE
Zoning	G2	Site Access	YEAR-ROUND
Road	PAVED	Site View	EXCELLENT
Topography	SLOPING	Slope	SLIGHT
Wetness	MODERATE	Water	COMM/PUBLIC
Utilities	GAS/ELEC	Sewer	COMM/PUBLIC
Acres	0.61	Description	-

BUILDINGS

EXTRA FEATURES / OUTBUILDINGS

No data to display

TRANSFER HISTORY

RECORDING DATE	REC. #	BOOK	PAGE	DEED TYPE	SALE DATE	SALE PRICE	
+	11/12/2020	816590	-	-	SWD	11/04/2020	\$8,000,000
Appraiser Public Remarks	INCLUDES R8169617 R3254961 R3255397						
Grantor	DBT THUNDERHEAD LLC						
Grantee	ALTERRA MTN CO REAL ESTATE DEVELOPMENT INC						
+	09/28/2018	793951	-	-	SWD	09/26/2018	\$4,992,900
Appraiser Public Remarks	INCLUDES R8169617 R3254961 R3255397						
Grantor	DB SKI THUNDER FEE LLC						
Grantee	DBT THUNDERHEAD LLC						
+	04/23/2010	698232	-	-	WD	01/04/2010	\$0
Appraiser Public Remarks	INCLUDES R8169617/R3254961/R3255397/P7713131. SH						
Grantor	STEAMBOAT TH DEVELOPMENT, LLC						
Grantee	DB SKI THUNDER FEE LLC C/O DRAWBRIDGE						
+	01/29/2008	669715	-	-	SWD	01/23/2008	\$0
Appraiser Public Remarks	-						
Grantor	INN AT THUNDERHEAD CONDO						
Grantee	STEAMBOAT TH DEVELOPMENT, LLC						

## TAX AUTHORITIES

TAX AREA	TAX AUTHORITY ENTITY	AUTHORITY TYPE	2022 LEVY BY ENTITY	2022 TAX AREA LEVY	ENTITY % OF TAX BILLS	ESTIMATED AD VALOREM TAX
28	CITY OF STEAMBOAT SPRINGS	Home Rule Municipalities	2	55.195	3.62%	\$1,532
28	COLORADO MOUNTAIN COLLEGE	Local District College	4.085	55.195	7.40%	\$3,129
28	COLORADO RIVER WATER CONSERVATION DISTRICT	Water Conservancy	0.501	55.195	0.91%	\$384
28	EAST ROUTT REGIONAL LIBRARY	Library Districts	3.075	55.195	5.57%	\$2,355
28	MT WERNER WATER AND SANITATION DISTRICT	Water and Sanitation Districts	0	55.195	0.00%	\$0
28	ROUTT COUNTY GOVERNMENT	County	17.911	55.195	32.45%	\$13,717
28	STEAMBOAT SPRINGS CEMETERY	Cemetery Districts	0.088	55.195	0.16%	\$67
28	STEAMBOAT SPRINGS REDEVELOPMENT AUTHORITY	Urban Renewal Authorities	0	55.195	0.00%	\$0
28	STEAMBOAT SPRINGS SCHOOL DISTRICT (RE-2)	School Districts	24.715	55.195	44.78%	\$18,928
28	UPPER YAMPA WATER CONSERVATION DISTRICT	Water Conservancy	1.82	55.195	3.30%	\$1,394
28	YAMPA VALLEY HOUSING AUTHORITY	Housing Authorities (Municipal)	1	55.195	1.81%	\$766

## PRIOR YEAR ASSESSMENT INFORMATION

YEAR	ACTUAL VALUE	ASSESSED VALUE	MILL LEVY	AD VALOREM TAXES
2022	\$1,372,500	\$398,030	55.20	\$21,969
2021	\$1,372,500	\$398,030	54.62	\$21,740
2020	\$1,357,250	\$393,600	54.24	\$21,348
2019	\$1,357,250	\$393,600	52.90	\$20,821
2018	\$1,817,800	\$527,160	49.90	\$26,307
2017	\$1,817,800	\$527,160	49.28	\$25,981
2016	\$1,881,850	\$545,740	45.48	\$24,819

Contact the Treasurer's Office for current property tax amount due. Do not use the figures above to pay outstanding property taxes.







Routt County Assessor's Office, Property Search

R3254961  
1965 SKI TIME SQUARE DR

Owner:  
ALTERRA MTN CO REAL ESTATE  
DEVELOPMENT INC  
3501 WAZEE STREET, STE 400  
DENVER, CO 80216

Actual Value  
\$4,410,000

KEY INFORMATION

Account #	R3254961	Parcel #	936223015
Tax Area	28 - *RE2* SS City Limits_Ski Resort Base Area (SS Redevelopment Aut		
Aggregate Mill Levy	55.195		
Neighborhood	SKI AREA COMM		
Subdivision	-		
Legal Desc	TR IN SW4SW4 SEC 22-6-84 BOOK 407, PAGE 420 TOTAL . 979A		
Property Use	COMMERCIAL LAND		
Total Acres	0.98		
Owner	ALTERRA MTN CO REAL ESTATE DEVELOPMENT INC		
Situs Addresses	1965 SKI TIME SQUARE DR		
Total Area SqFt	-		
Business Name	-		

ASSESSMENT DETAILS

	Actual
Land Value	\$4,410,000
Improvement Value	\$0
Total Value	\$4,410,000
Exempt Value	-
Adjusted Taxable Total	-

PUBLIC REMARKS

PUBLIC REMARK	PUBLIC REMARK DATE
SW4 22-6-84	1900-01-01 00:00:00
5/17/07(AA) SOLD WITH 2 TRACTS OF LAND IN THAT PORTION OF VACATED MT. WERNER RD (1 UND 37% INT) & #R3254961, R3255397(UND 37% INT), R6251041, R6251026, R6251029, R6251031, R6251033, R6251035, R6251034, R6251044, R6251043, R6251042, R6251040, R6251039, R62	2007-05-17 00:00:00
09/07 NEW SITUS ADDRESS UPDATE FROM GAVIN @ SBS. KL	2007-09-12 00:00:00

LAND DETAILS

LAND OCCURRENCE 1 - COMM LAND

Property Code	-	Economic Area	STEAMBOAT COMM
Super Neighborhood	-	Neighborhood	SKI AREA
Land Code	MOUNTAIN SKI AREA PREMIER SLOPE LOCATION	Land Use	PRIME SITE
Zoning	G2	Site Access	YEAR-ROUND
Road	PAVED	Site View	EXCELLENT
Topography	SLOPING	Slope	SLIGHT
Wetness	MODERATE	Water	COMM/PUBLIC
Utilities	GAS/ELEC	Sewer	COMM/PUBLIC
Acres	0.98	Description	-

BUILDINGS

EXTRA FEATURES / OUTBUILDINGS

No data to display

TRANSFER HISTORY

	RECORDING DATE	REC. #	BOOK	PAGE	DEED TYPE	SALE DATE	SALE PRICE
+	11/12/2020	816590	-	-	SWD	11/04/2020	\$8,000,000
Appraiser Public Remarks	INCLUDES R8169617 R3254961 R3255397						
Grantor	DBT THUNDERHEAD LLC						
Grantee	ALTERRA MTN CO REAL ESTATE DEVELOPMENT INC						
+	09/28/2018	793951	-	-	SWD	09/26/2018	\$4,992,900
Appraiser Public Remarks	INCLUDES R8169617 R3254961 R3255397						
Grantor	DB SKI THUNDER FEE LLC						
Grantee	DBT THUNDERHEAD LLC						
+	04/23/2010	698232	-	-	WD	01/04/2010	\$0
Appraiser Public Remarks	5/16/07(AA)SOA REC#656016 STEAMBOAT TH DEVELOPMENT LLC AUTH CAFRITZ TH STS INVESTORS LLC, MANAGER INCLUDES R8169617/R3254961/R3255397/P7713131. SH						
Grantor	STEAMBOAT TH DEVELOPMENT LLC						
Grantee	DB SKI THUNDER FEE LLC C/O DRAWBRIDGE						
+	04/27/2007	656012	-	-	SWD	04/26/2007	\$10,061,300
Appraiser Public Remarks	5/17/07(AA) SEE FRONT SCREEN REMARKS (WOULD NOT ALL FIT)						
Grantor	SKI TIME SQUARE ENTERPRISES						
Grantee	STEAMBOAT TH DEVELOPMENT LLC						

## TAX AUTHORITIES

TAX AREA	TAX AUTHORITY ENTITY	AUTHORITY TYPE	2022 LEVY BY ENTITY	2022 TAX AREA LEVY	ENTITY % OF TAX BILLS	ESTIMATED AD VALOREM TAX
28	CITY OF STEAMBOAT SPRINGS	Home Rule Municipalities	2	55.195	3.62%	\$2,461
28	COLORADO MOUNTAIN COLLEGE	Local District College	4.085	55.195	7.40%	\$5,026
28	COLORADO RIVER WATER CONSERVATION DISTRICT	Water Conservancy	0.501	55.195	0.91%	\$616
28	EAST ROUTT REGIONAL LIBRARY	Library Districts	3.075	55.195	5.57%	\$3,783
28	MT WERNER WATER AND SANITATION DISTRICT	Water and Sanitation Districts	0	55.195	0.00%	\$0
28	ROUTT COUNTY GOVERNMENT	County	17.911	55.195	32.45%	\$22,038
28	STEAMBOAT SPRINGS CEMETERY	Cemetery Districts	0.088	55.195	0.16%	\$108
28	STEAMBOAT SPRINGS REDEVELOPMENT AUTHORITY	Urban Renewal Authorities	0	55.195	0.00%	\$0
28	STEAMBOAT SPRINGS SCHOOL DISTRICT (RE-2)	School Districts	24.715	55.195	44.78%	\$30,409
28	UPPER YAMPA WATER CONSERVATION DISTRICT	Water Conservancy	1.82	55.195	3.30%	\$2,239
28	YAMPA VALLEY HOUSING AUTHORITY	Housing Authorities (Municipal)	1	55.195	1.81%	\$1,230

## PRIOR YEAR ASSESSMENT INFORMATION

YEAR	ACTUAL VALUE	ASSESSED VALUE	MILL LEVY	AD VALOREM TAXES
2022	\$2,205,000	\$639,450	55.20	\$35,294
2021	\$2,205,000	\$639,450	54.62	\$34,927
2020	\$2,180,500	\$632,350	54.24	\$34,297
2019	\$2,180,500	\$632,350	52.90	\$33,450
2018	\$2,920,400	\$846,920	49.90	\$42,265
2017	\$2,920,400	\$846,920	49.28	\$41,740
2016	\$3,023,300	\$876,760	45.48	\$39,873

Contact the Treasurer's Office for current property tax amount due. Do not use the figures above to pay outstanding property taxes.





Data last updated: 12/18/2023