

- PARALLEL RAMP NOTES**
- ① RAMP WIDTH - PROVIDE A RAMP WIDTH EQUAL TO THE ADJOINING SIDEWALK, PROVIDE 4 FT. WIDTH MINIMUM. RAMP SERVING SHARED USE PATHS SHALL MATCH THE WIDTH OF THE PATH.
 - ② RAMP RUNNING SLOPE - 8.3% MAX.
 - ③ RAMP CROSS SLOPE - 2.0% MAX.
 - ④ TURNING SPACE RUNNING SLOPE - 2.0% MAX. TURNING SPACE RUNNING SLOPE IS MEASURED PERPENDICULAR TO THE BACK OF CURB.
 - ⑤ TURNING SPACE CROSS SLOPE - 2.0% TYPICAL. AT CROSSINGS WITHOUT YIELD OR STOP CONTROL, OR WITH A SIGNAL WHERE VEHICLES CAN PROCEED THROUGH THE INTERSECTION WITHOUT SLUING OR STOPPING, THE CROSS SLOPE OF THE TURNING SPACE MAY EQUAL THE HIGHWAY GRADE. AT MIDBLOCK PEDESTRIAN STREET CROSSINGS THE TURNING SPACE CROSS SLOPE MAY EQUAL THE HIGHWAY GRADE. TURNING SPACE CROSS SLOPE IS MEASURED IN THE DIRECTION OF THE RAMP RUN.
 - ⑥ TURNING SPACE DIMENSIONS - PROVIDE A TURNING SPACE AT THE BOTTOM OF PARALLEL RAMP WITH A WIDTH EQUAL TO THE WIDTH OF THE CURB RAMP. PROVIDE 4 FT. MINIMUM, MEASURED IN THE DIRECTION OF THE RAMP RUN. IF THE TURNING SPACE IS CONSTRAINED ON TWO SIDES, PROVIDE 5 FT. MEASURED IN THE DIRECTION OF PEDESTRIAN STREET CROSSING. THE TURNING SPACE MAY CONTAIN THE DETECTABLE WARNING SURFACE.
 - ⑦ RAMP ALIGNMENT - RAMP SHALL BE ALIGNED SO THE TURNING SPACE IS FULLY CONTAINED WITHIN THE CROSSEWALK OR STREET CROSSING THEY SERVE. PROVIDE ONE RAMP FOR EACH STREET CROSSING DIRECTION. IN ALTERATIONS, WHERE EXISTING PHYSICAL CONSTRAINTS PREVENT PROVIDING ONE CURB RAMP FOR EACH CROSSING DIRECTION, A SINGLE DIAGONAL CURB RAMP (ON THE APEX OF A CORNER) SHALL BE PERMITTED TO SERVE BOTH PEDESTRIAN STREET CROSSINGS. DIAGONAL RAMP ARE NOT ACCEPTABLE IN NEW CONSTRUCTION, OR FULL-DEPTH RECONSTRUCTION.
 - ⑧ RAMP LENGTH - PARALLEL RAMP LENGTH IS DEPENDENT UPON THE RAMP SLOPE AND THE CHANGE OF ELEVATION FROM THE TURNING SPACE TO THE SIDEWALK. WHERE TERRAIN IS SLOPING A RAMP IS NOT REQUIRED TO CHASE GRADE MORE THAN 15 FT. REGARDLESS OF THE RESULTING RAMP SLOPE.
 - ⑨ GUTTER COUNTER SLOPE - 5.0% MAX.

Computer File Information		Sheet Revisions		Colorado Department of Transportation 2829 West Howard Place CDOT HQ, 3rd Floor Denver, CO 80204 Phone: 303-757-9021 FAX: 303-757-9868 Project Development Branch JBK	CURB RAMPS	STANDARD PLAN NO.	
Creation Date: 07/31/19	CEX	Date:	Comments:			M-608-1	
Designer Initials: JBK	CEX					Standard Sheet No. 4 of 10	
Last Modification Date: 07/31/19	CEX					Project Sheet Number:	
Detailer Initials: LTA	CEX						
CAD Ver.: MicroStation V8 Scale: Not to Scale Units: English	CEX						

1 CURBS RAMPS
C50 C50

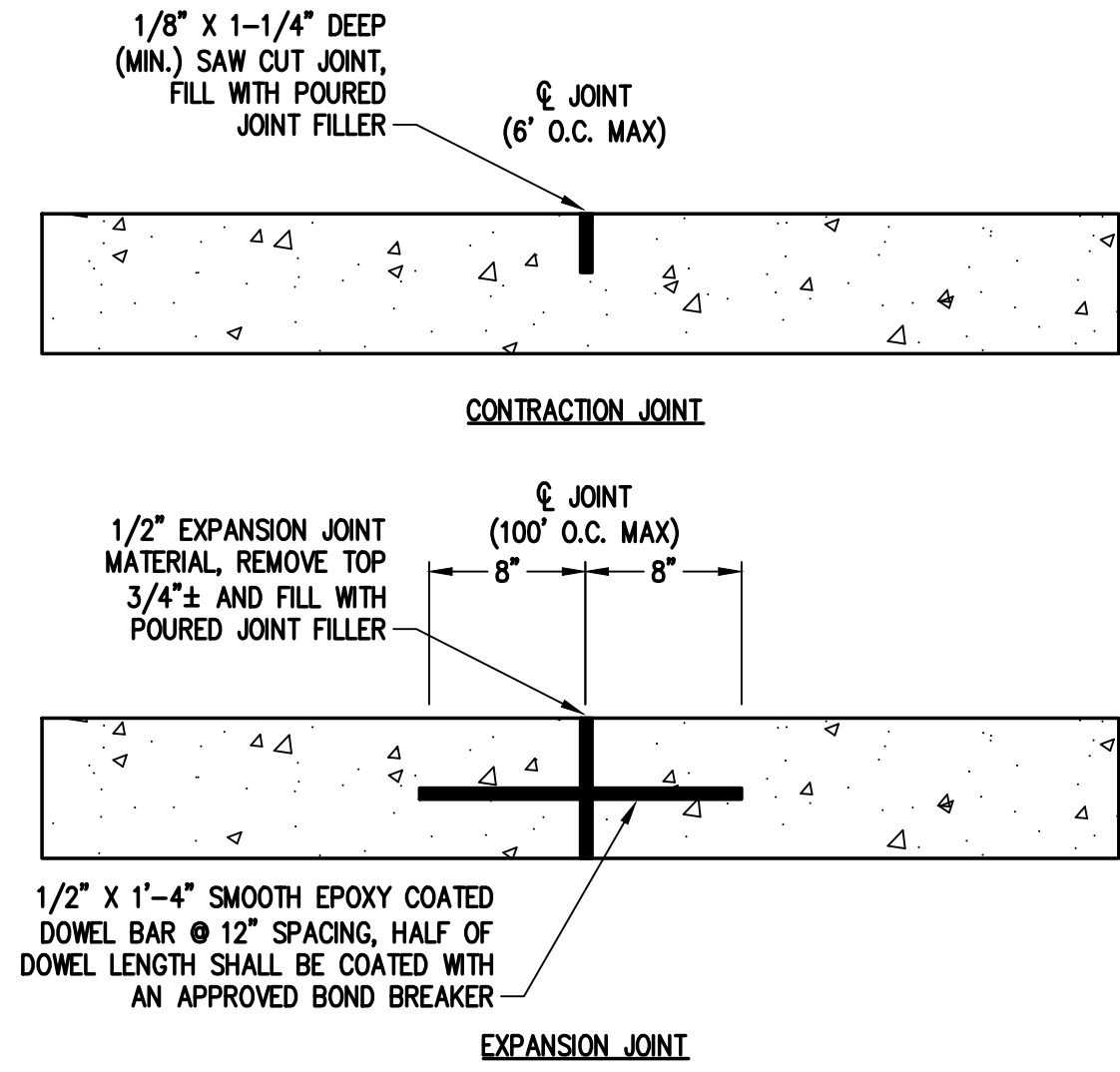

- SEALANT AND JOINT NOTES:**
1. SEALANT IS REQUIRED ON ALL JOINTS WITHIN THE ROADWAY & DRIVEWAY. SEALANT IS ONLY REQUIRED IN EXPANSION JOINTS ON SIDEWALK, CURB, AND APRONS (SPASH CURBS), WHERE REQUIRED, SEALANT IS APPLIED TO ALL EXPOSED HORIZONTAL AND VERTICAL SURFACES.
 2. CONTRACTOR TO DEVELOP JOINT LAYOUT PLAN AND PROVIDE TO ENGINEER FOR REVIEW.

3 CONCRETE SIDEWALK JOINT DETAIL
C50 C50 NOT TO SCALE

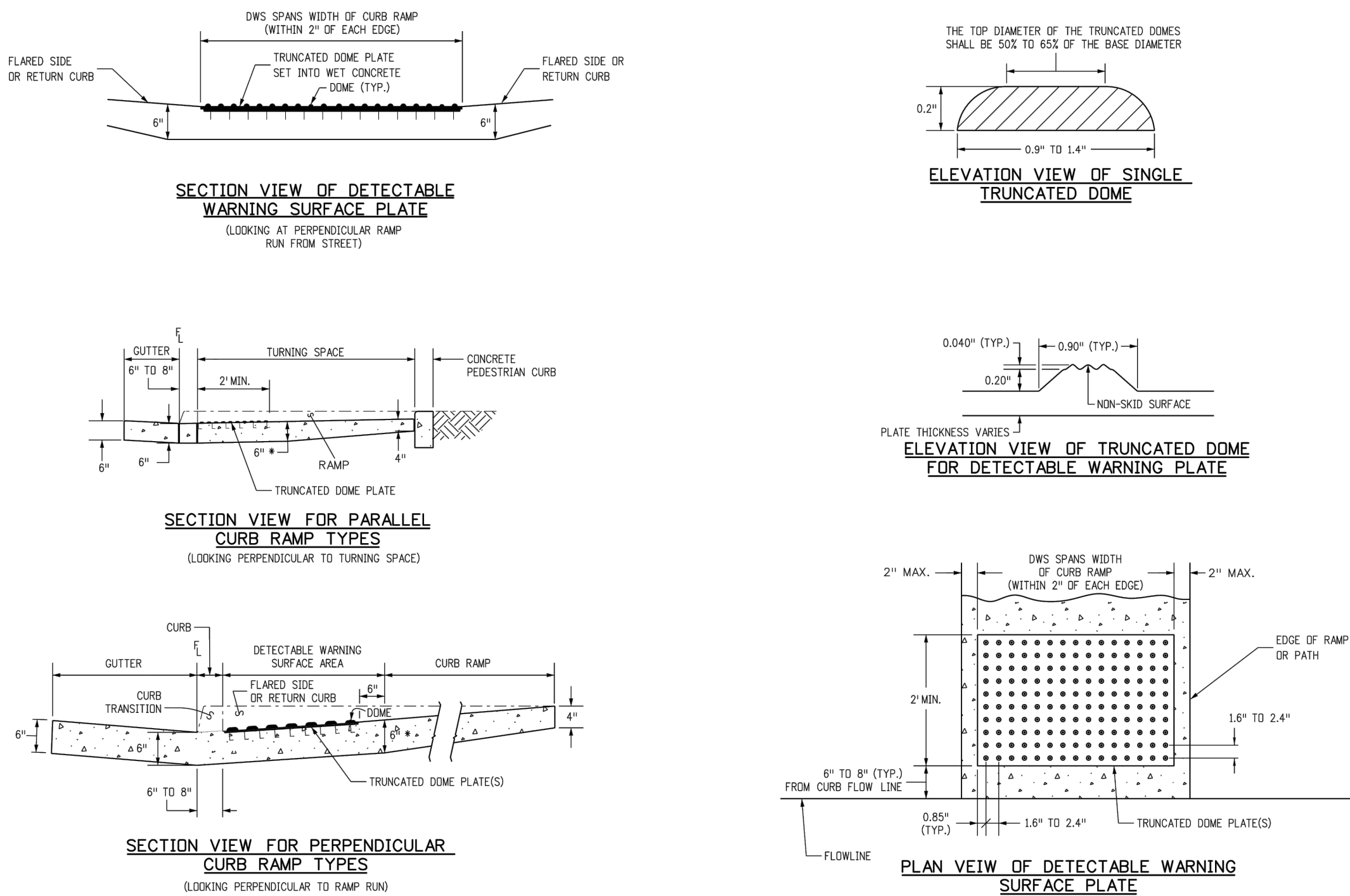

DETECTABLE WARNING SURFACE DETAILS

Computer File Information		Sheet Revisions		Colorado Department of Transportation 2829 West Howard Place CDOT HQ, 3rd Floor Denver, CO 80204 Phone: 303-757-9021 FAX: 303-757-9868 Project Development Branch JBK	CURB RAMPS	STANDARD PLAN NO.	
Creation Date: 07/31/19	CEX	Date:	Comments:			M-608-1	
Designer Initials: JBK	CEX					Standard Sheet No. 10 of 10	
Last Modification Date: 07/31/19	CEX					Project Sheet Number:	
Detailer Initials: LTA	CEX						
CAD Ver.: MicroStation V8 Scale: Not to Scale Units: English	CEX						

2 CURBS RAMPS
C50 C50

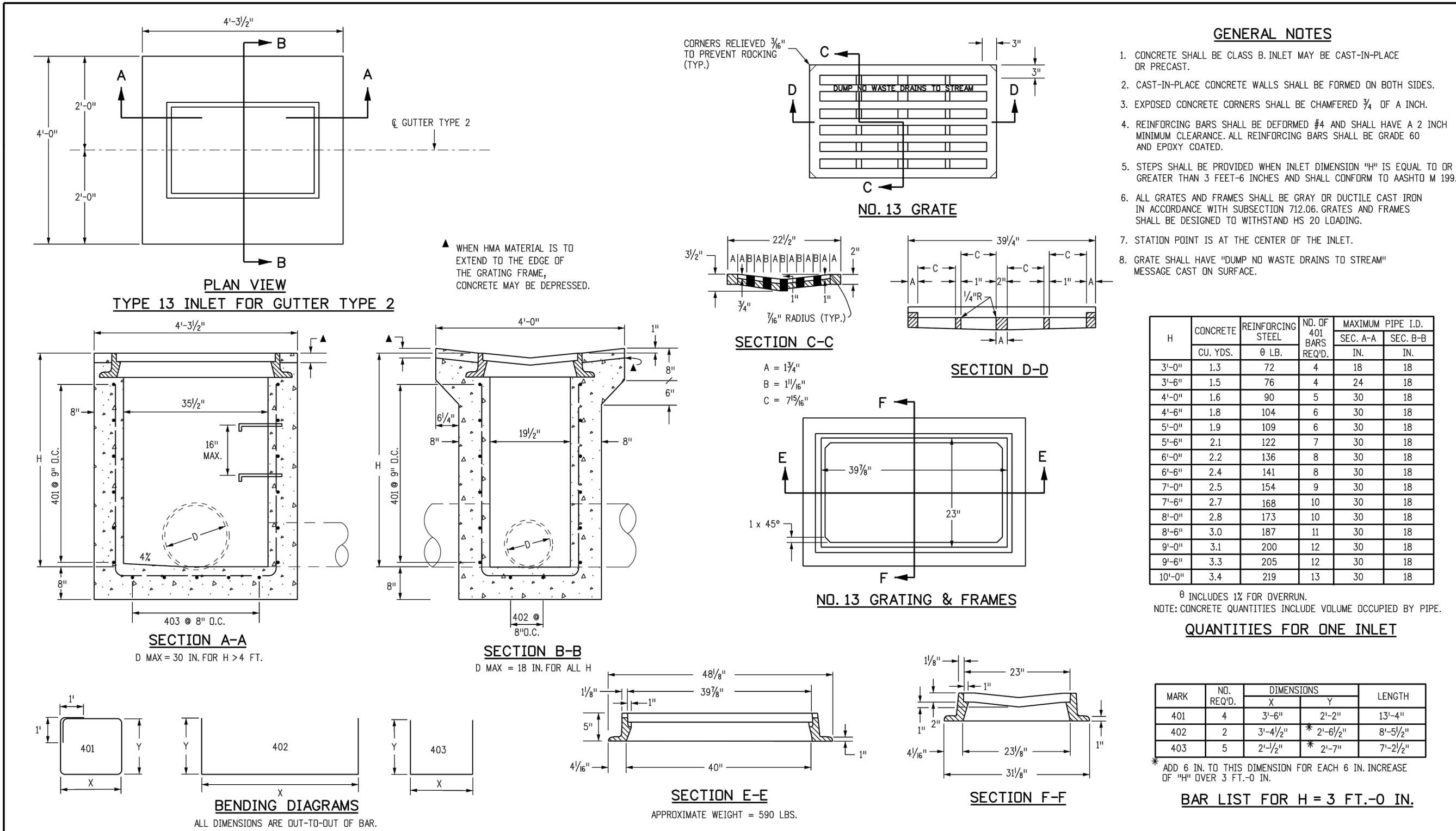

Computer File Information		Sheet Revisions		Colorado Department of Transportation 2829 West Howard Place CDOT HQ, 3rd Floor Denver, CO 80204 Phone: 303-757-9021 FAX: 303-757-9868 Project Development Branch JBK	CONCRETE INLET TYPE 13	STANDARD PLAN NO.	
Creation Date: 07/31/19	CEX	Date:	Comments:			M-604-13	
Designer Initials: JBK	CEX					Standard Sheet No. 1 of 1	
Last Modification Date: 07/31/19	CEX					Project Sheet Number:	
Detailer Initials: LTA	CEX						
CAD Ver.: MicroStation V8 Scale: Not to Scale Units: English	CEX						

4 TYPE 13 INLET STANDARD DETAIL
C50 C50 NOT TO SCALE

DESIGNED BY	SMB	DATE	2/29/24
DRAWN BY	TJM	PREPARED BY	SMB
CHECKED BY	MRB	REVISION DESCRIPTION	INITIAL SUBMITTAL FOR CITY REVIEW

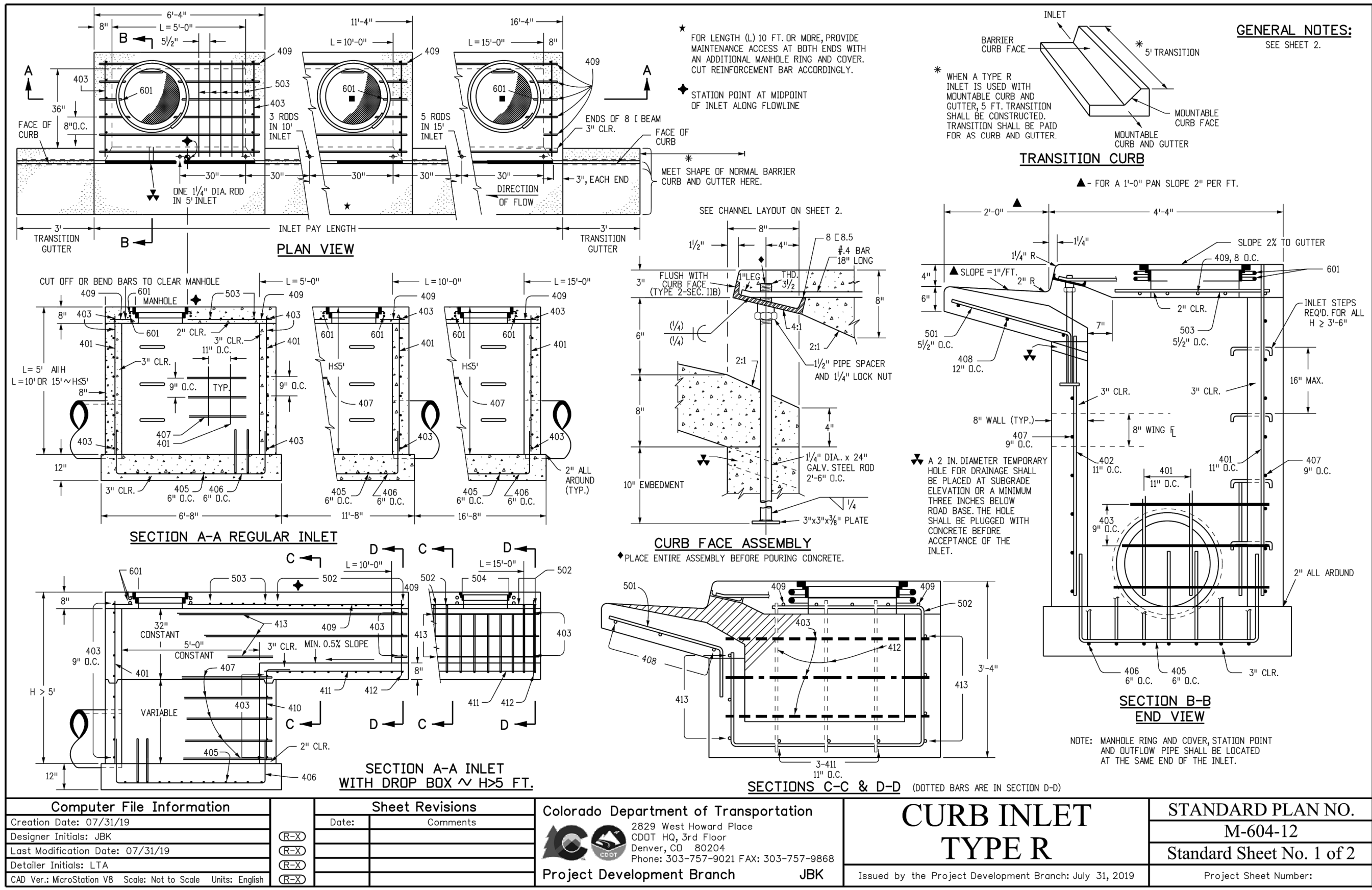

1 TYPE R INLET STANDARD DETAIL
C51 C51

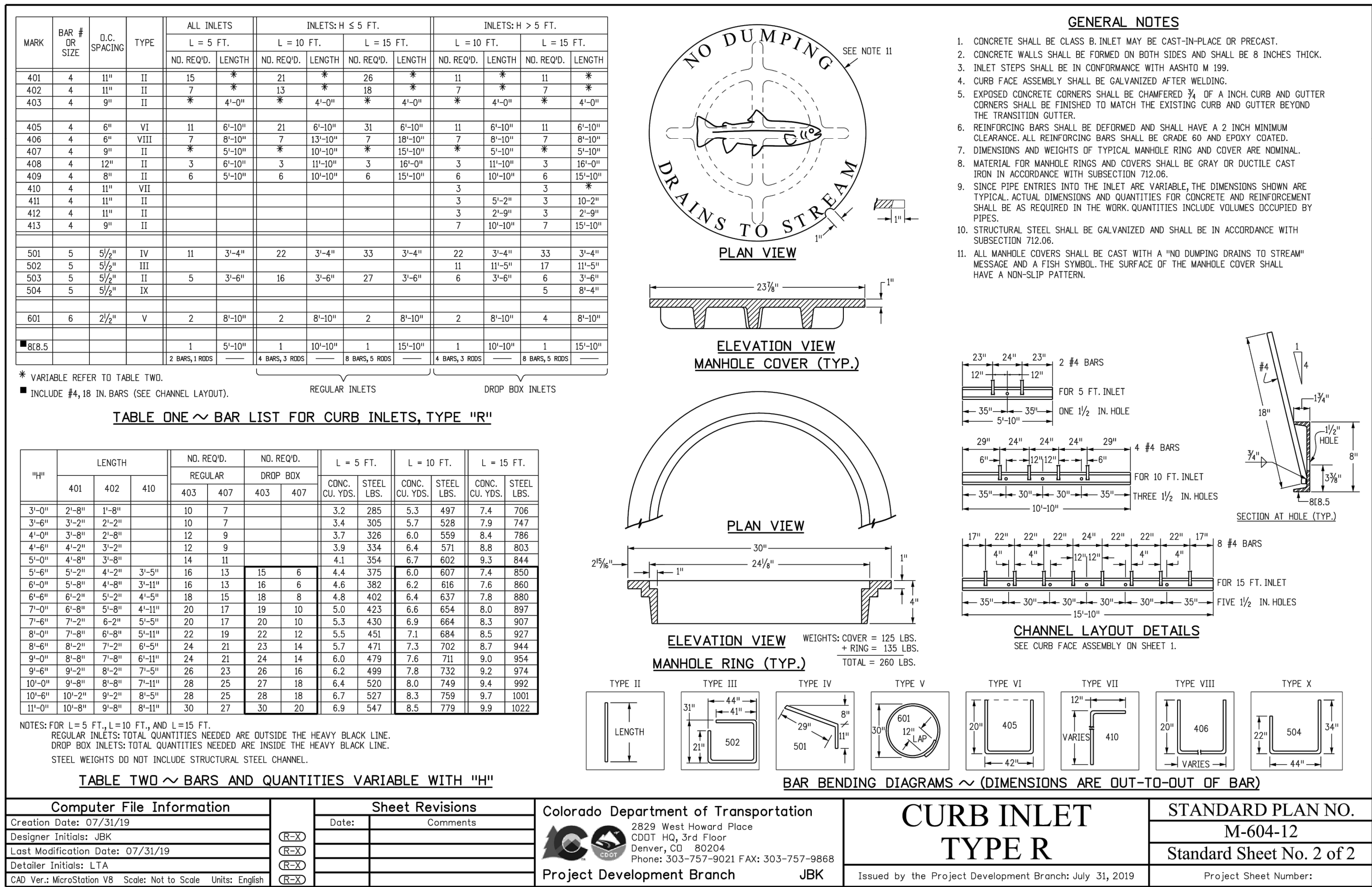

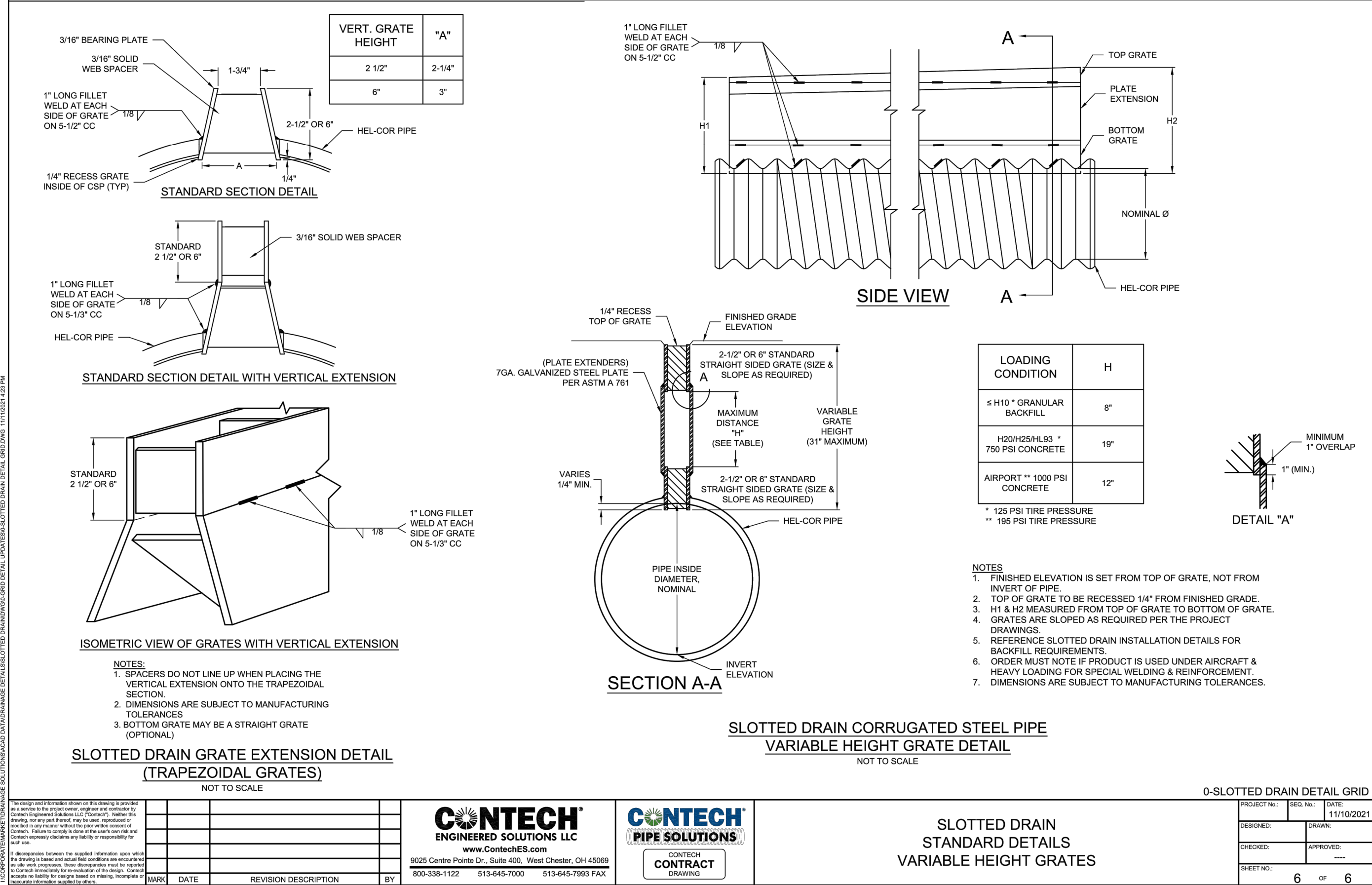

1 VARIABLE HEIGHT SLOTTED DRAIN STANDARD DETAIL
C52 C52

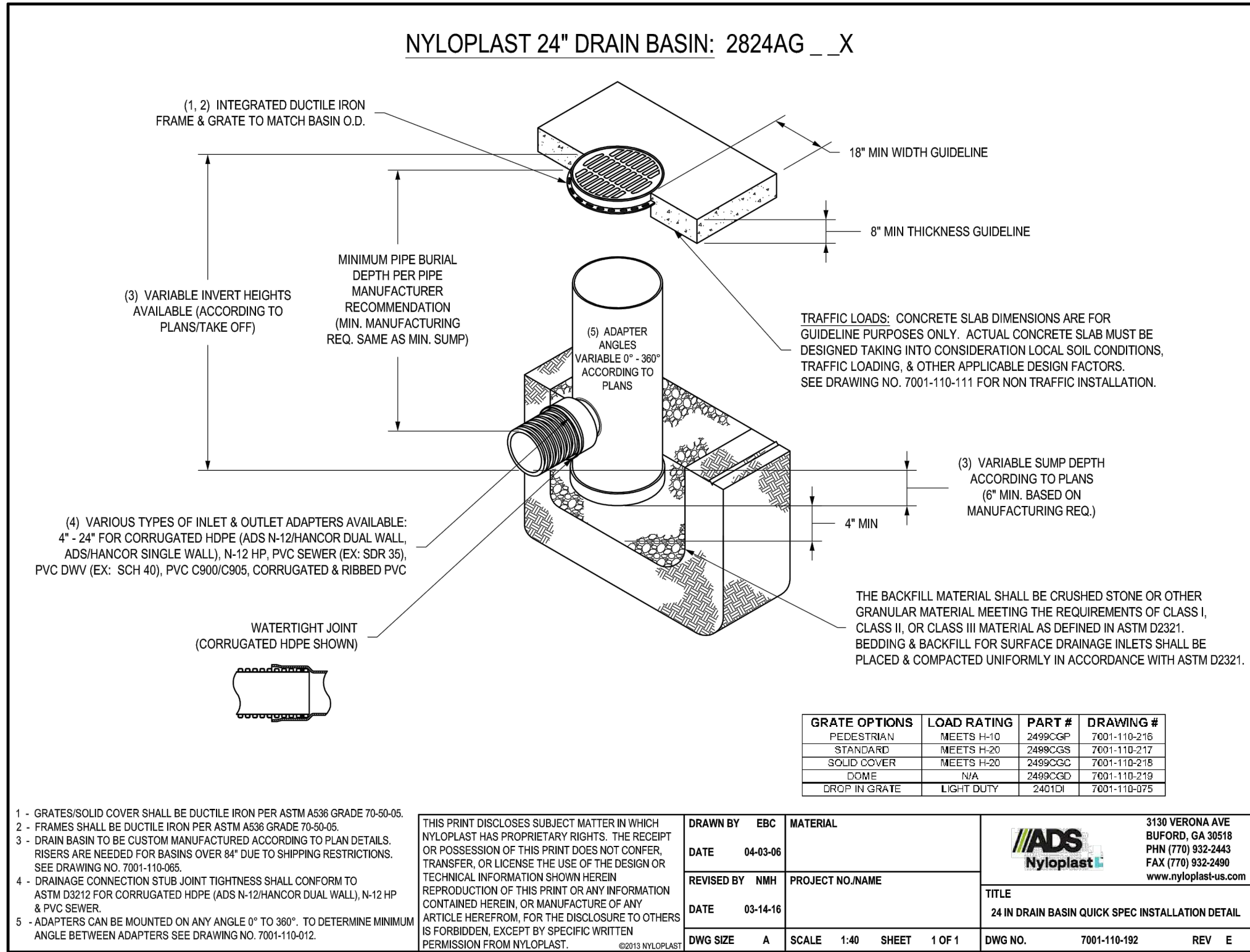

3 NYLOPLAST INLET STANDARD DETAIL
C52 C52

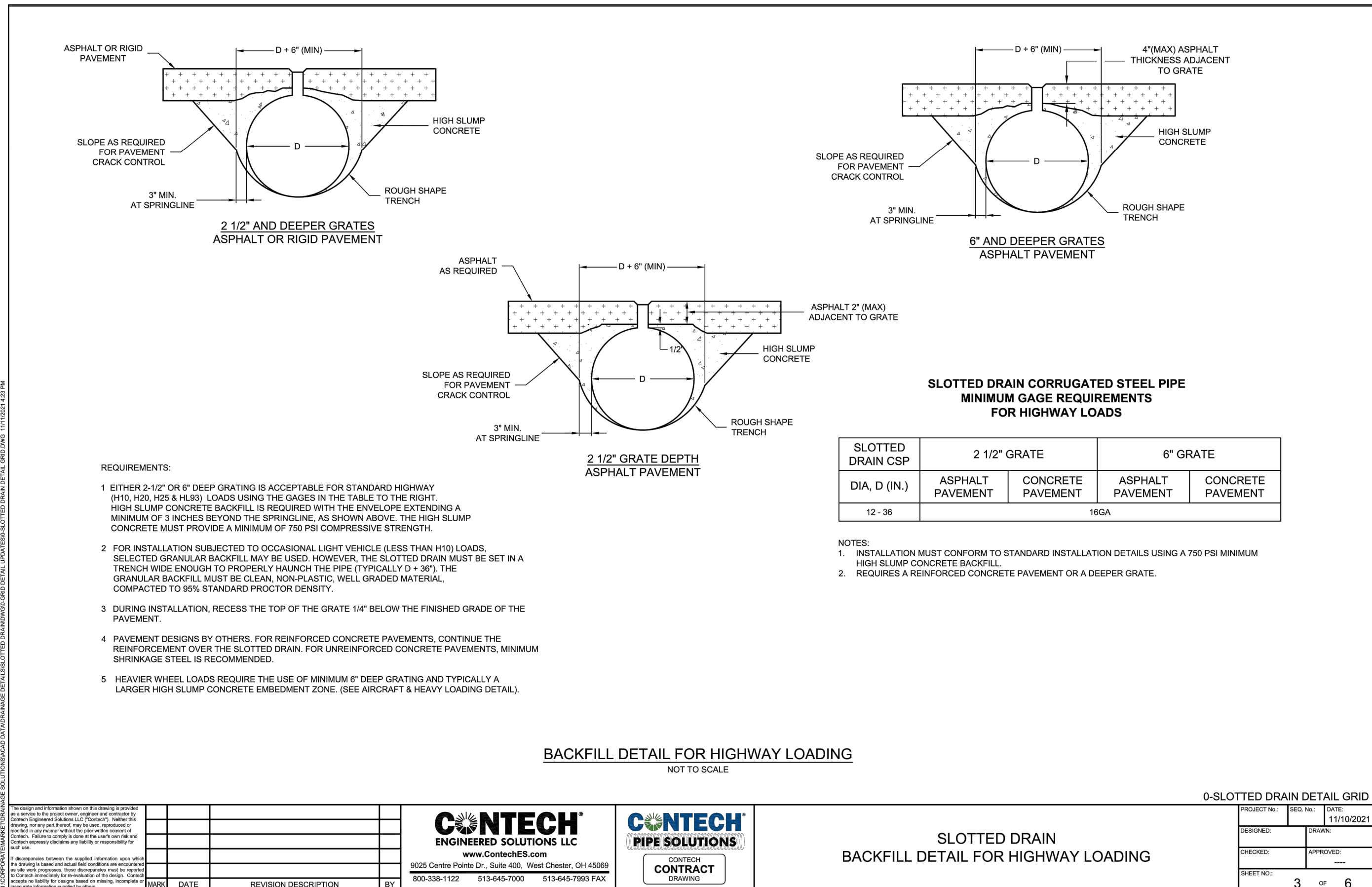

2 SLOTTED DRAIN BACKFILL STANDARD DETAIL
C52 C52

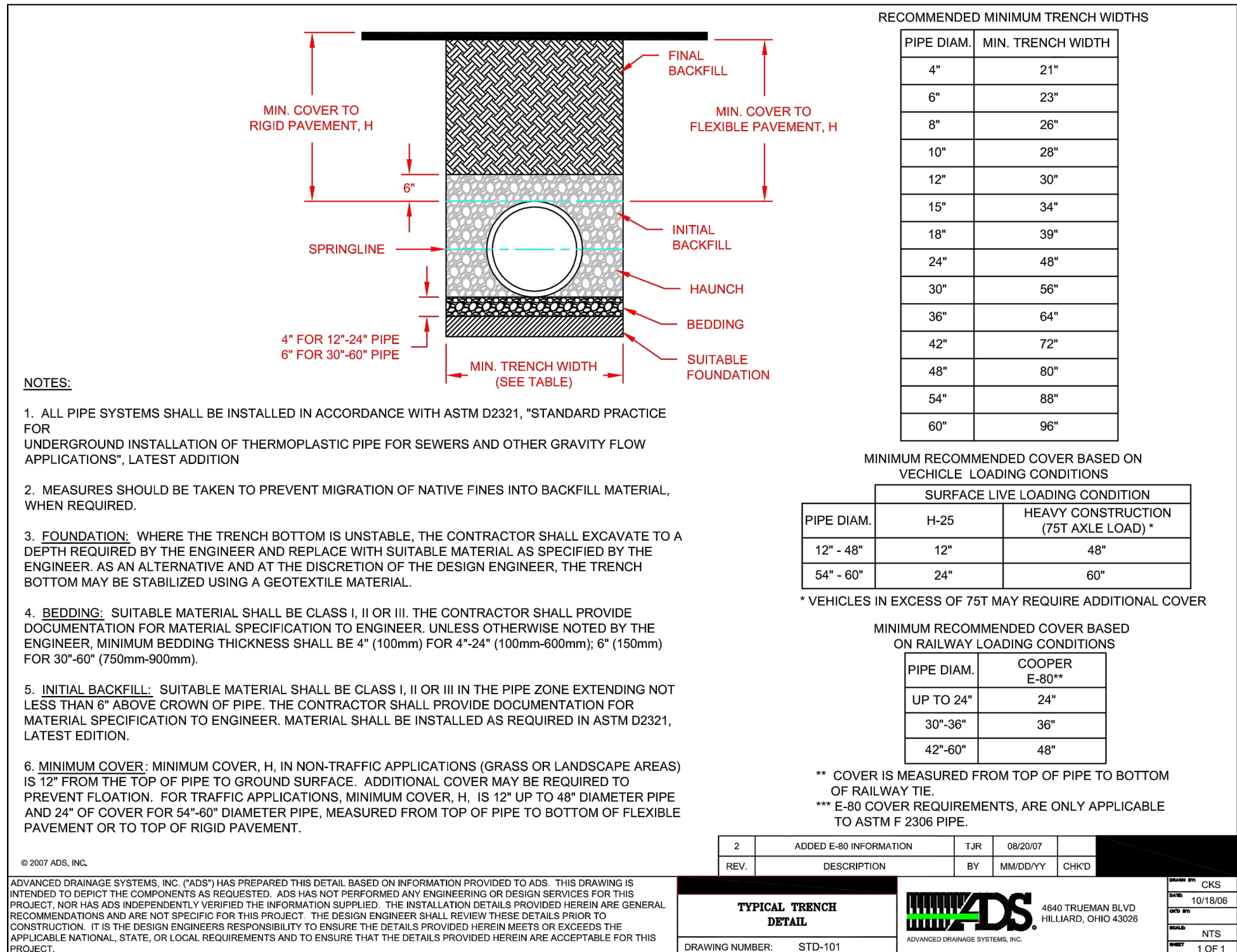

4 ADS STANDARD TRENCH DETAIL
C52 C52

BASELINE
Engineering • Planning • Surveying
169 HILLTOP PKWY, SUITE 204 • STEAMBOAT SPRINGS, CO 80477
P. 970.791925 • F. 303.940.9569 • www.baselinecorp.com

DESIGNED BY: SMB
DRAWN BY: TJM
CHECKED BY: MRB

DATE: 2/29/24
PREPARED BY: SMB

REVISION DESCRIPTION
INITIAL SUBMITTAL FOR CITY REVIEW

ROUTE COUNTY

CITY OF STEAMBOAT SPRINGS

THE ASTRID
2410 SKI TRAIL LANE
SITE DETAILS III

PREPARED UNDER THE DIRECT SUPERVISION OF
[Signature]
FOR AND ON BEHALF OF
BASELINE CORPORATION
INITIAL SUBMITTAL: 2/29/2024
DRAWING SIZE: 24" X 36"
SURVEY FIRM: LANDMARK, INC.
SURVEY DATE: 06/03/22
JOB NO.: C020235
DRAWING NAME: 20235 DETAILS-CD.dwg
SHEET: 52 OF 64

C52

0:\020235 Astrid-Edgemont Ph2\Drawings\Construction Documents\20235 DETAILS-CD.dwg, 2/29/2024 6:01:56 PM, Tim Maxwell

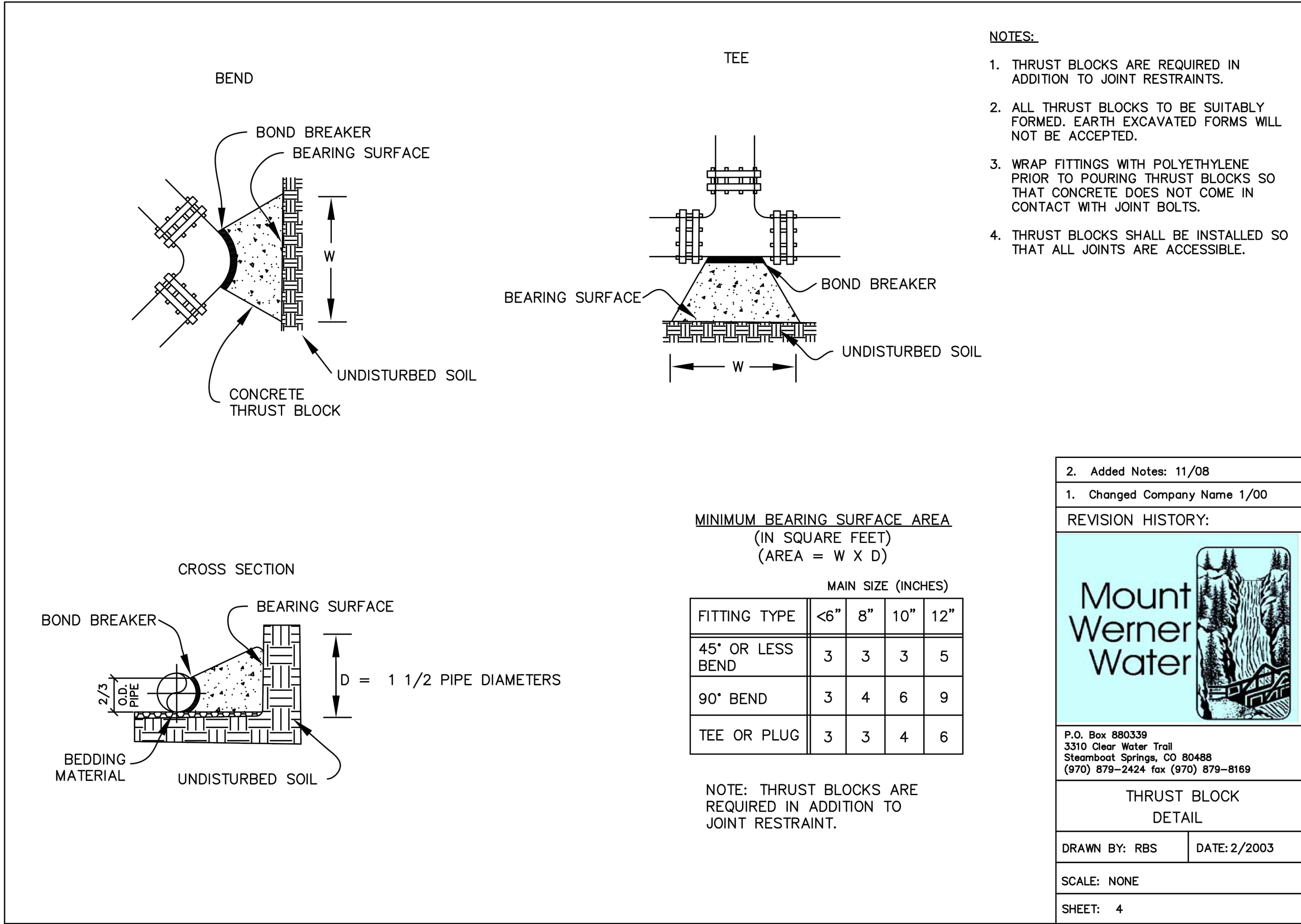
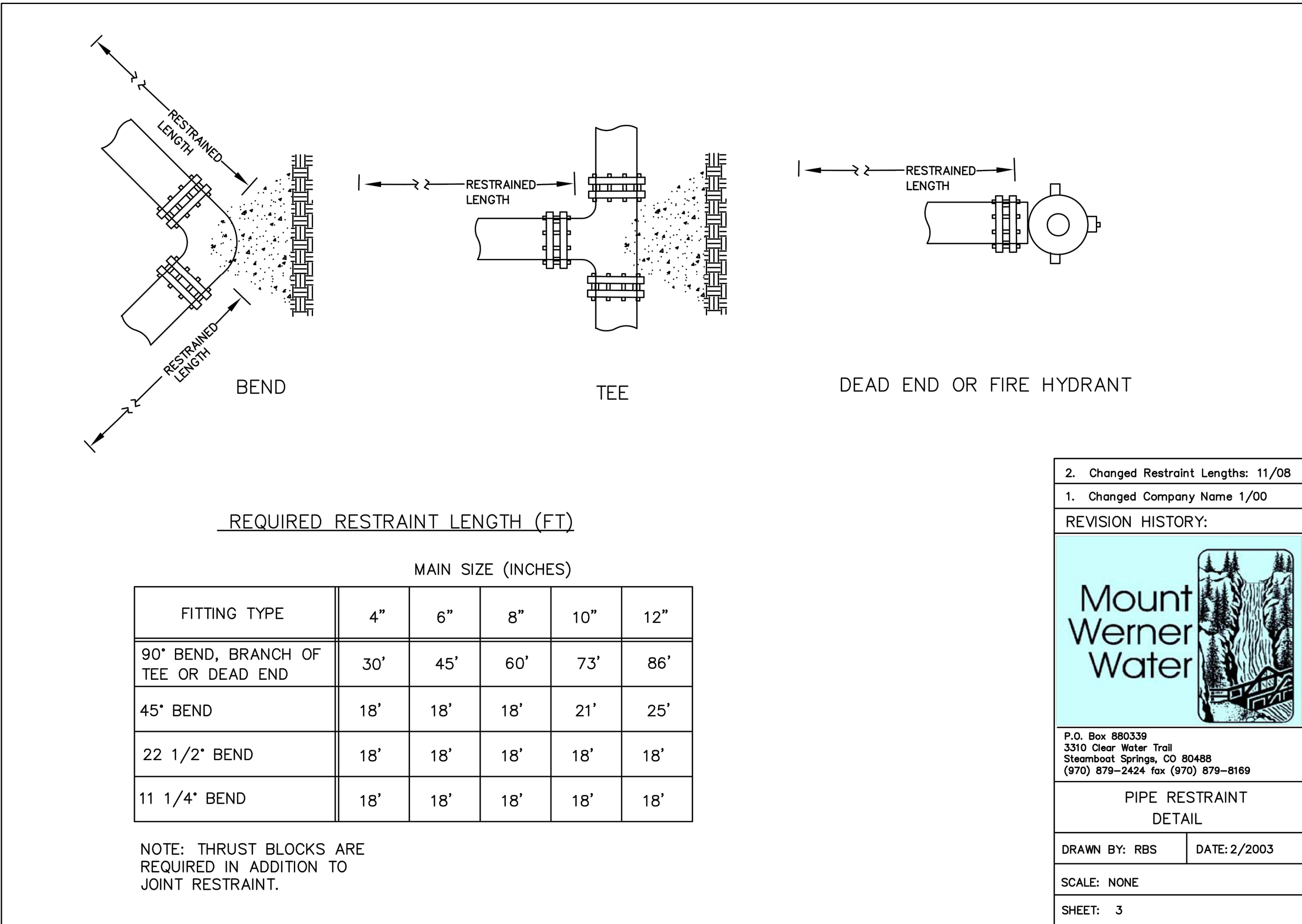
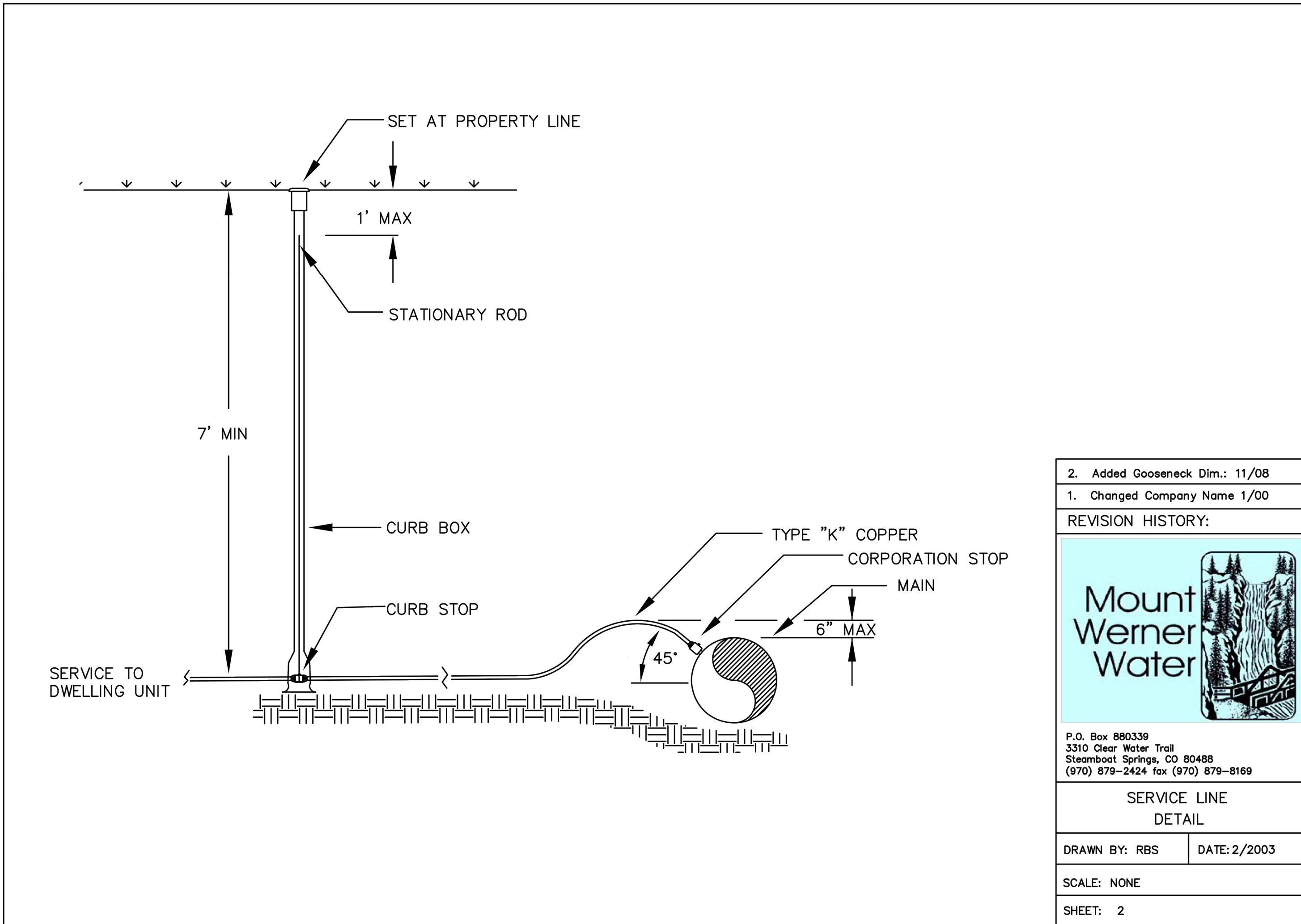
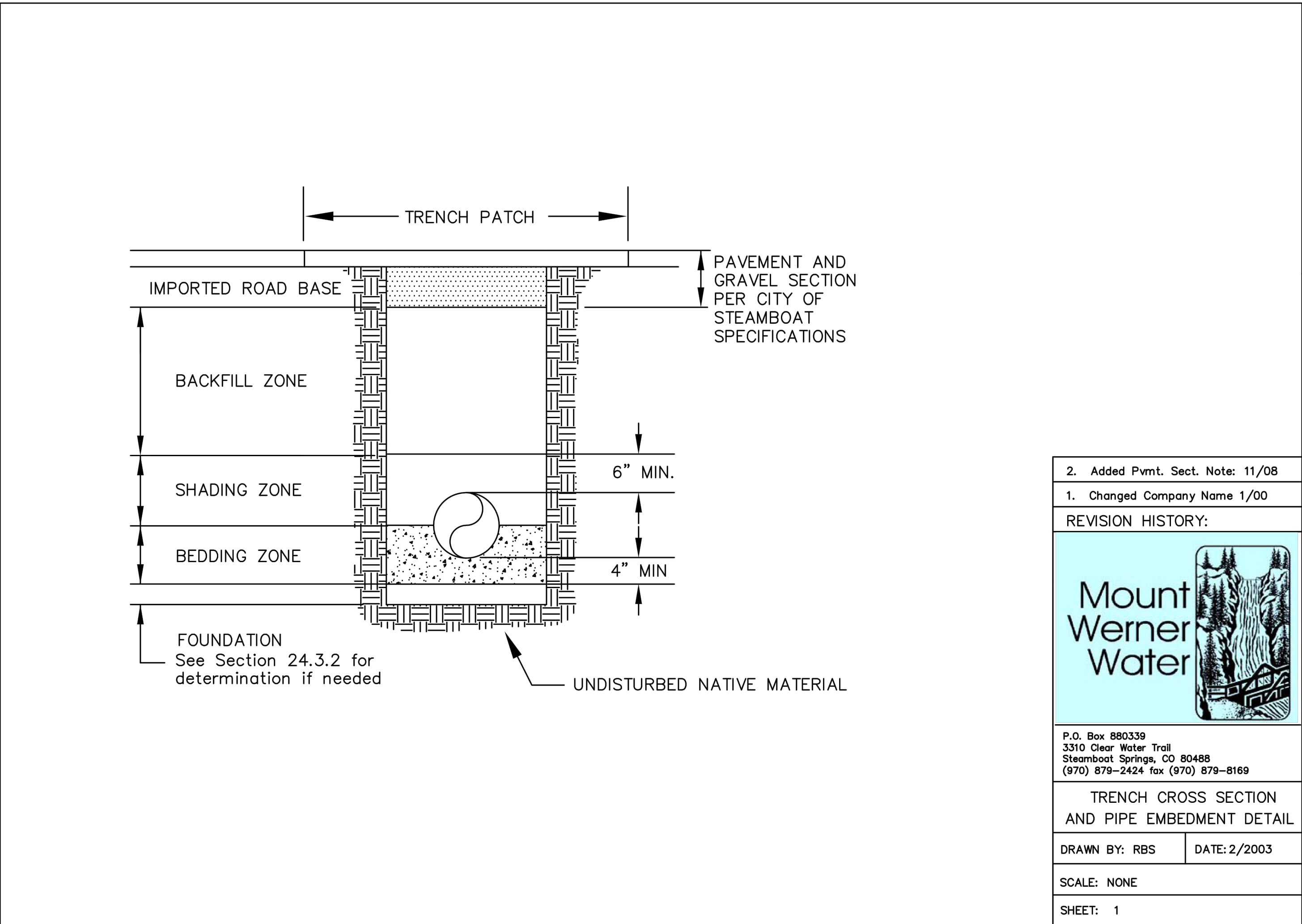

BASELINE

Engineering • Planning • Surveying

169 HILLTOP PKWY, SUITE 204 • STEAMBOAT SPRINGS, CO 80477
P. 970.879.825 • F. 303.940.969 • www.baselinecorp.com

DESIGNED BY
SMB

DRAWN BY
TJM

CHECKED BY
MRB

DATE
2/29/24

PREPARED BY
SMB

REVISION DESCRIPTION
INITIAL SUBMITTAL FOR CITY REVIEW

ROUTE COUNTY

THE ASTRID
2410 SKI TRAIL LANE
WWW.DETAILS.I

CITY OF STEAMBOAT SPRINGS

FOR AND ON BEHALF OF
BASELINE CORPORATION

FOR THE CITY OF STEAMBOAT SPRINGS

2/29/24

24" X 36"

06/03/22

020235

20235 DETAILS-CD.dwg

53 OF 64

C53

Q:\CO20235 Astrid-Edgemont Ph2\Drawings\Construction Documents\20235 DETAILS-CD.dwg, 2/29/2024 6:02:06 PM, Tim Maxwell

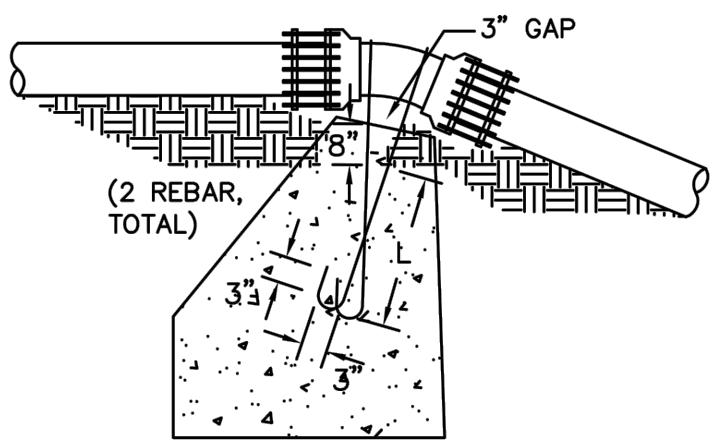

TYPE A RESTRAINT
11-1/4" & 22-1/2" VERTICAL OVER-BENDS

TABLE OF DIMENSIONS				
PIPE SIZE NOMINAL DIAMETER - INCH	VERTICAL BEND DEGREES	NO. OF CU. FT. OF CONC. BLOCKING	DIAMETER OF REBAR, "d" INCH	DEPTH OF RODS, "L" FT.
4"	11-1/4"	5	5/8"	1.5
	22-1/2"	10	5/8"	2.0
6"	11-1/4"	11	5/8"	2.0
	22-1/2"	22	5/8"	2.0
8"	11-1/4"	20	5/8"	2.0
	22-1/2"	39	5/8"	2.0
12"	11-1/4"	45	3/4"	2.0
	22-1/2"	88	3/4"	3.0
16"	11-1/4"	79	3/4"	3.0
	22-1/2"	156	3/4"	4.0
20"	11-1/4"	123	3/4"	3.5
	22-1/2"	243	1"	4.0
24"	11-1/4"	177	3/4"	4.0
	22-1/2"	350	1"	4.0
30"	11-1/4"	277	1"	4.0
	22-1/2"	546	1-1/4"	4.0

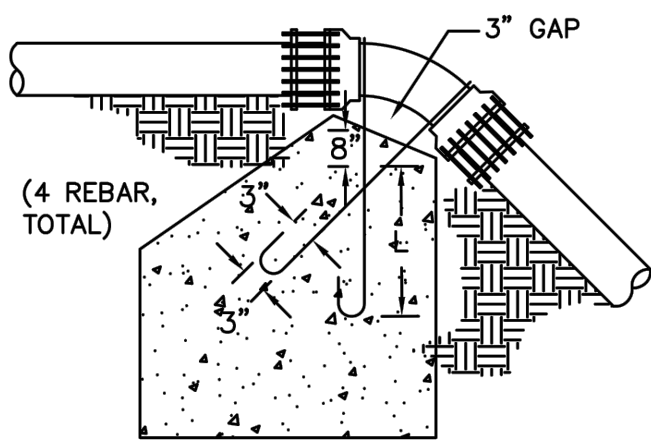

TYPE B RESTRAINT
45" VERTICAL OVER-BENDS

TABLE OF DIMENSIONS				
PIPE SIZE NOMINAL DIAMETER - INCH	VERTICAL BEND DEGREES	NO. OF CU. YD. OF CONC. BLOCKING	DIAMETER OF REBAR, "d" INCH	DEPTH OF RODS, "L" FT.
4"	45°	0.7	5/8"	2.0
6"	45°	1.5	5/8"	2.5
8"	45°	2.7	5/8"	3.0
12"	45°	6.1	3/4"	4.0
16"	45°	10.9	3/4"	4.0
20"	45°	17.1	1"	4.0
24"	45°	24.6	1"	4.0
30"	45°	38.4	1-1/4"	4.0

NOTES:

- THRUST BLOCKS ARE REQUIRED IN ADDITION TO JOINT RESTRAINT.
- SPECIAL REQUIREMENTS:
 - THRUST BLOCKS FOR PIPE SIZES OR CONFIGURATIONS NOT SHOWN REQUIRE SPECIAL DESIGN.
 - BEARING AREAS, VOLUMES, AND SPECIAL THRUST BLOCKING DETAILS SHOWN ON DRAWINGS TAKE PRECEDENCE OVER THIS TYPICAL DETAIL.
 - REINFORCING STEEL BARS TO BE EPOXY COATED, AT LEAST 15 MILS THICK. MINIMUM YIELD STRENGTH OF REBAR IS 60,000 PSI.
 - RESTRAINT SIZING IS BASED UPON A MAXIMUM OPERATING PRESSURE OF 150 PSI, A TEST PRESSURE OF 200 PSI, AND A MINIMUM SOIL BEARING STRENGTH OF 2000 PSF. OPERATING PRESSURES IN EXCESS OF 150 PSI OR SOILS WITH LESS THAN 2000 PSF BEARING STRENGTH WILL REQUIRE SPECIAL DESIGN.
- FOR VERTICAL UNDER-BEND FOLLOW HORIZONTAL THRUST BLOCK DETAIL

1. Initial Release 3/07

REVISION HISTORY:

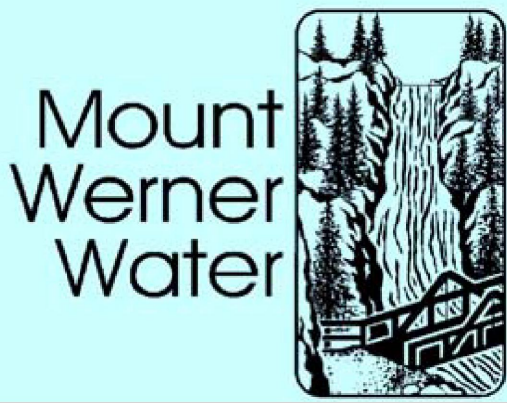

P.O. Box 880339
3310 Clear Water Trail
Steamboat Springs, CO 80488
(970) 879-2424 fax (970) 879-8169

VERTICAL THRUST BLOCK
DETAIL

DRAWN BY: CL, RM DATE:2/2003

SCALE: NONE

SHEET: 5

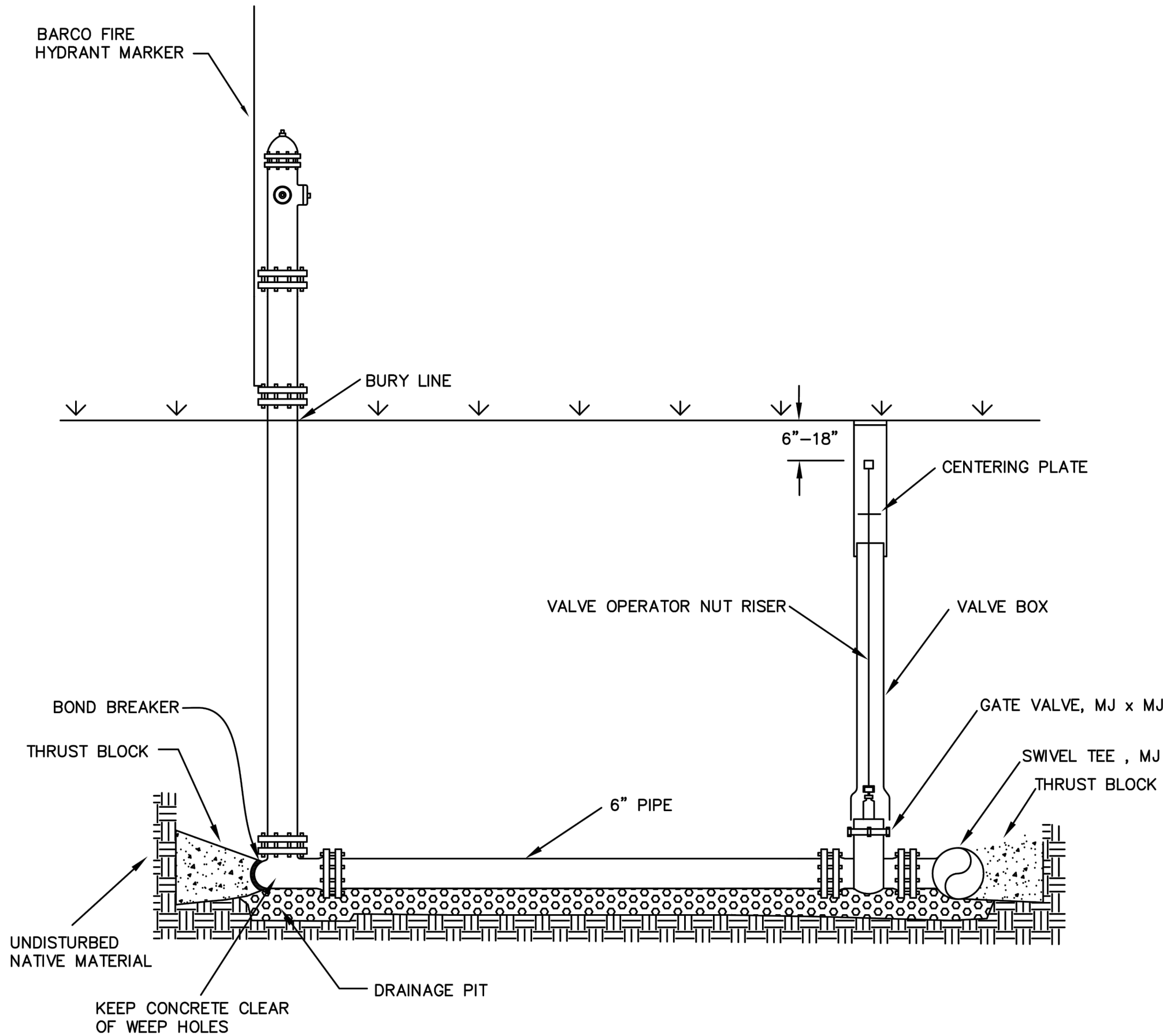

2. Added Riser Length: 11/08

1. Changed Company Name 1/00

REVISION HISTORY:

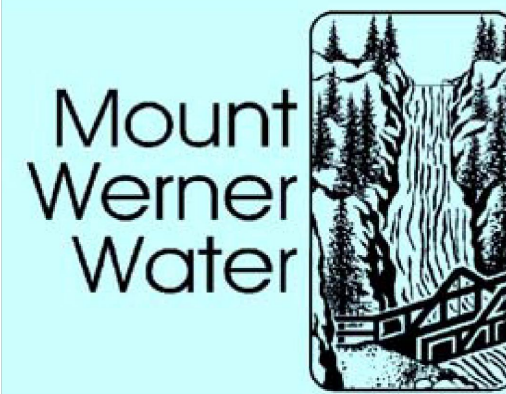

P.O. Box 880339
3310 Clear Water Trail
Steamboat Springs, CO 80488
(970) 879-2424 fax (970) 879-8169

FIRE HYDRANT
DETAIL

DRAWN BY: RBS DATE: 2/2003

SCALE: NONE

SHEET: 6

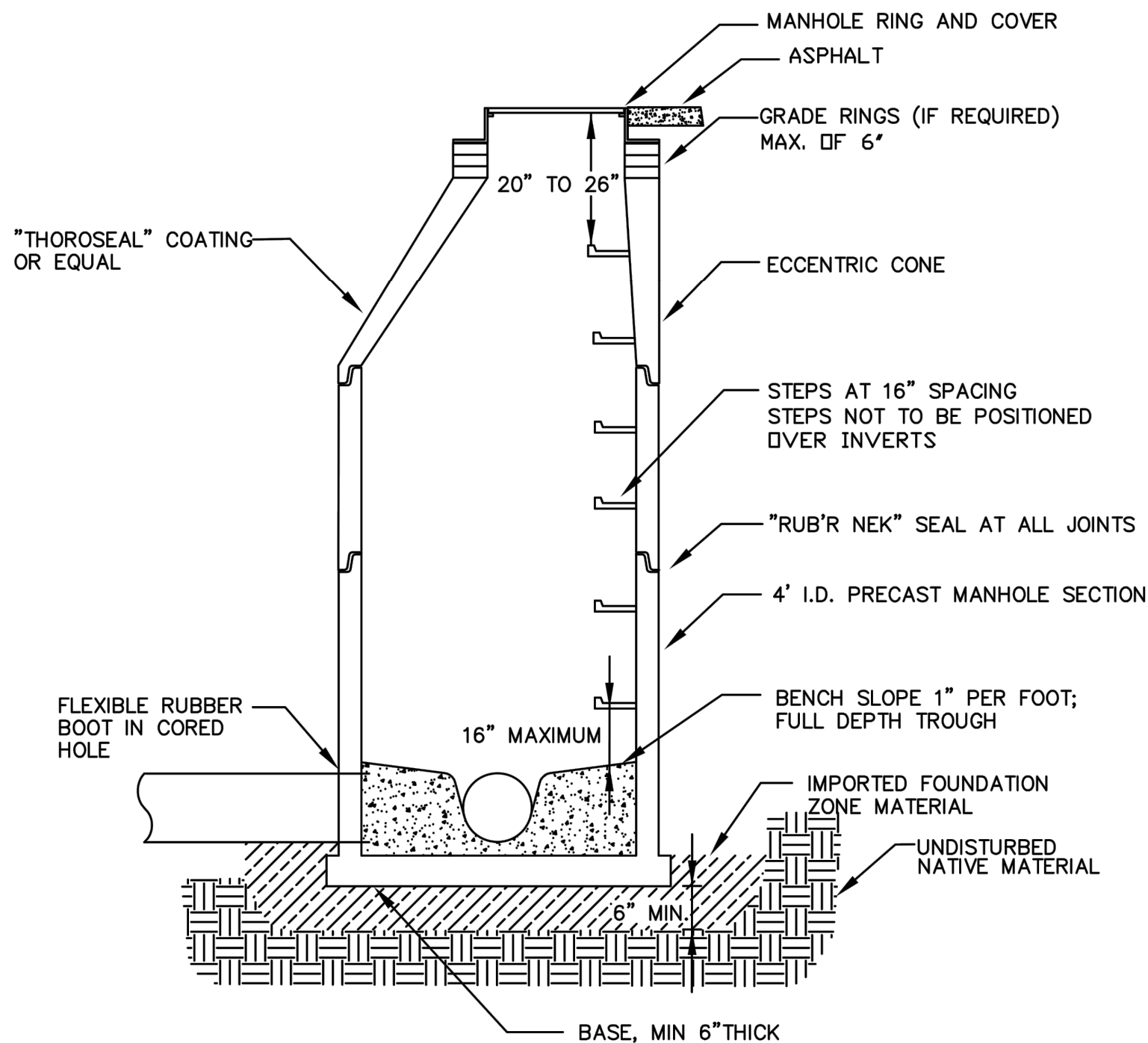

NOTE:

RUB'R NECK SEALS AT ALL JOINTS; INCLUDING CASTING TO GRADE RING, BETWEEN ALL GRADE RINGS AND AT ALL PRECAST JOINTS.

2. Added Note: 11/08

1. Revised MH Trough: 5/07

REVISION HISTORY:



P.O. Box 880339
3310 Clear Water Trail
Steamboat Springs, CO 80488
(970) 879-2424 fax (970) 879-8169

STANDARD MANHOLE
CROSS SECTION DETAIL

DRAWN BY: RBS DATE: 2/2003

SCALE: NONE

SHEET: 8

STEAMBOAT ESQUIAR LP

THE ASTRID
2410 SKI TRAIL LANE
WWW DETAILS II

CITY OF STEAMBOAT SPRINGS

ROUTT COUNTY

PREPARED UNDER THE DIRECT SUPERVISION OF

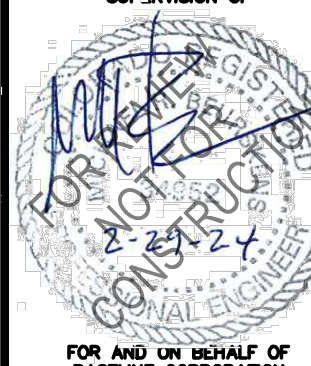

FOR AND ON BEHALF OF BASELINE CORPORATION

INITIAL SUBMITTAL 2/29/2024

DRAWING SIZE 24" X 36"

SURVEY FIRM LANDMARK, INC SURVEY DATE 06/03/22

JOB NO. C020235

DRAWING NAME 20235 DETAILS-CD.dwg

SHEET 54 OF 64

C54

BASELINE

Engineering • Planning • Surveying

169 HILLTOP PKWY, SUITE 204 • STEAMBOAT SPRINGS, CO 80477
P. 970.879.8225 • F. 303.340.9559 • www.baselinecorp.com

DESIGNED BY SMB
DRAWN BY TJM
CHECKED BY MRB

DATE 2/29/24

PREPARED BY SMB

REVISION DESCRIPTION
INITIAL SUBMITTAL FOR CITY REVIEW

0:\020235 Astrid-Edgemont Ph2\Drawings\Construction Documents\20235 DETAILS-CD.dwg, 2/29/2024 6:02:16 PM, Tim Maxwell

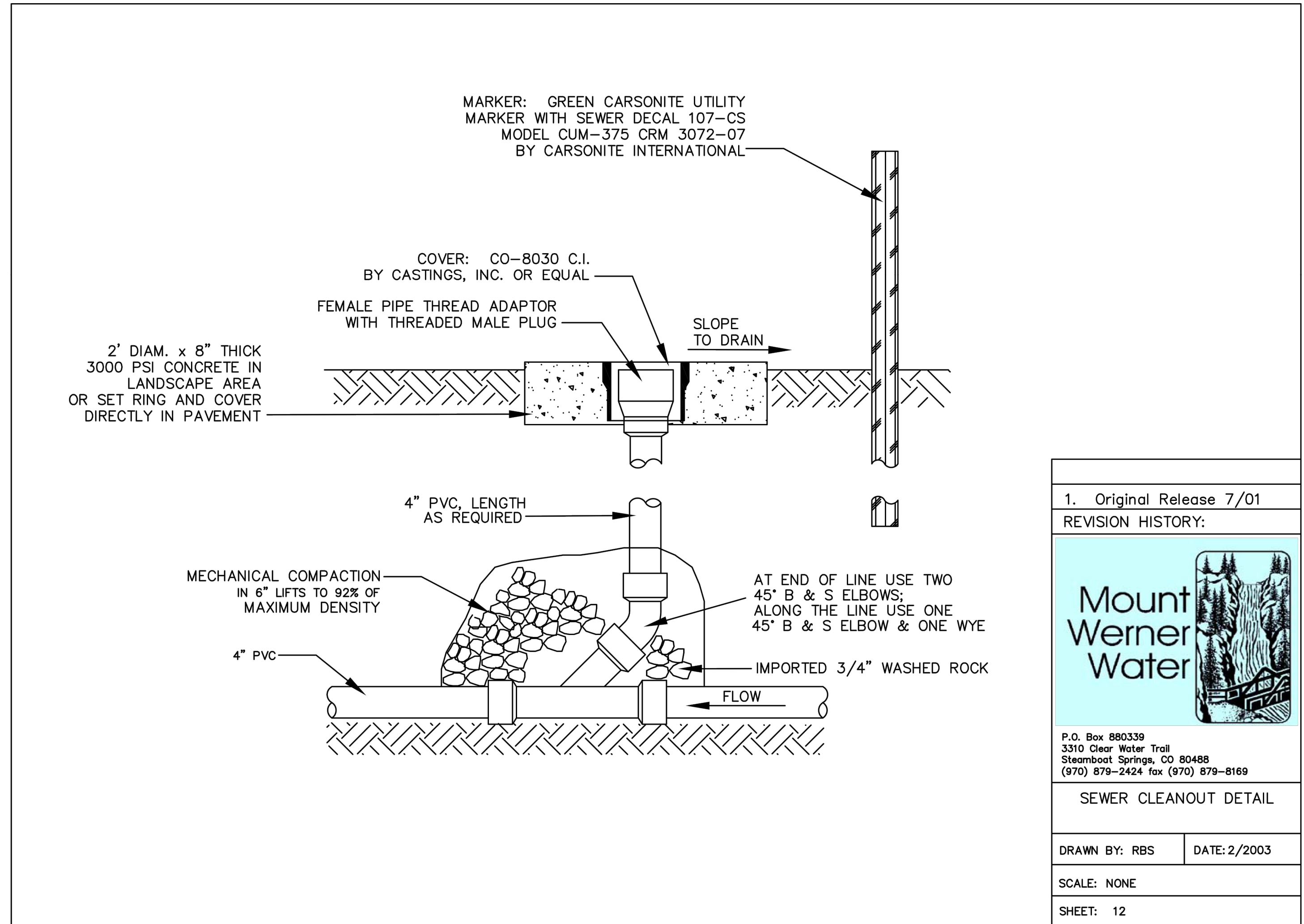
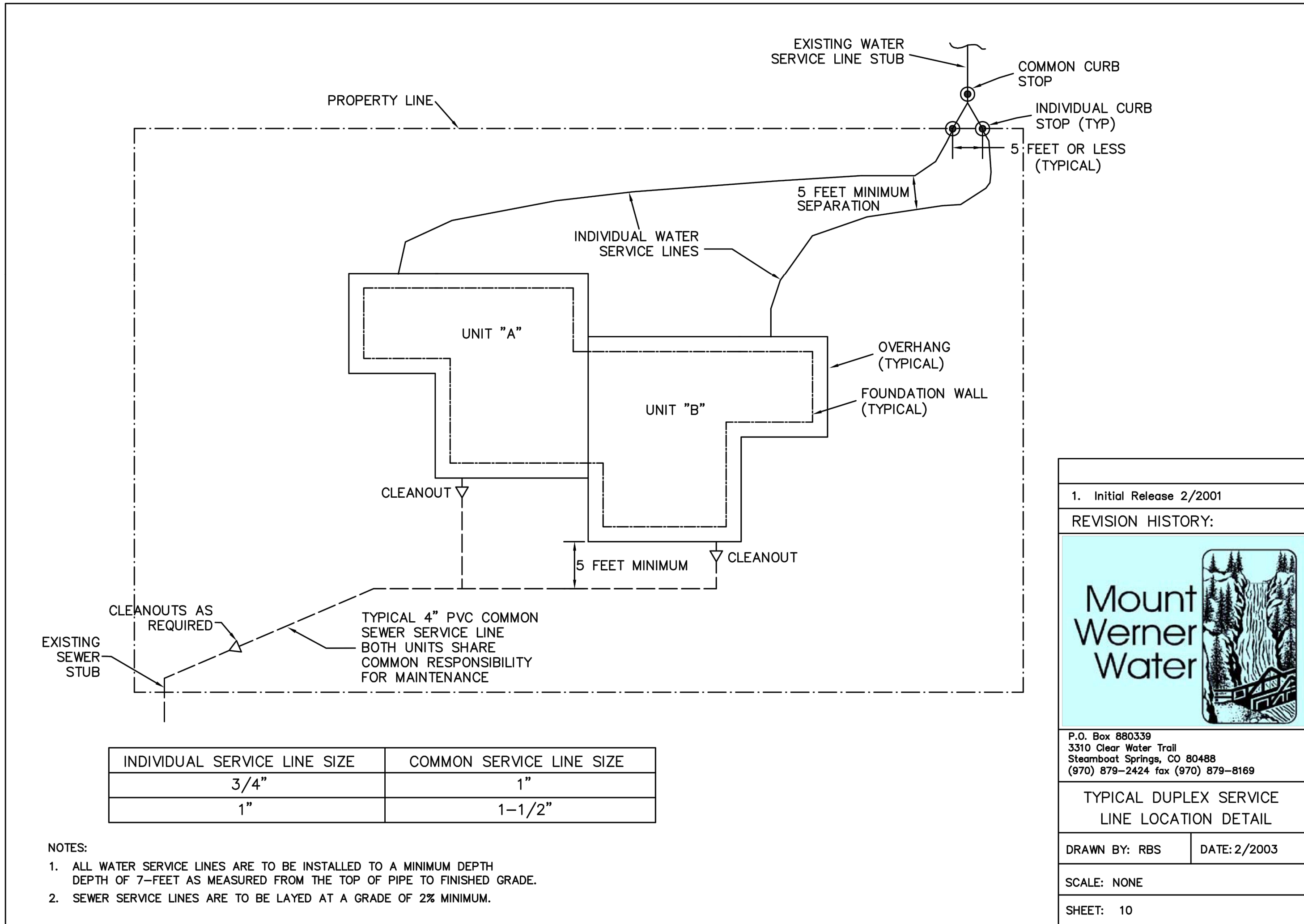
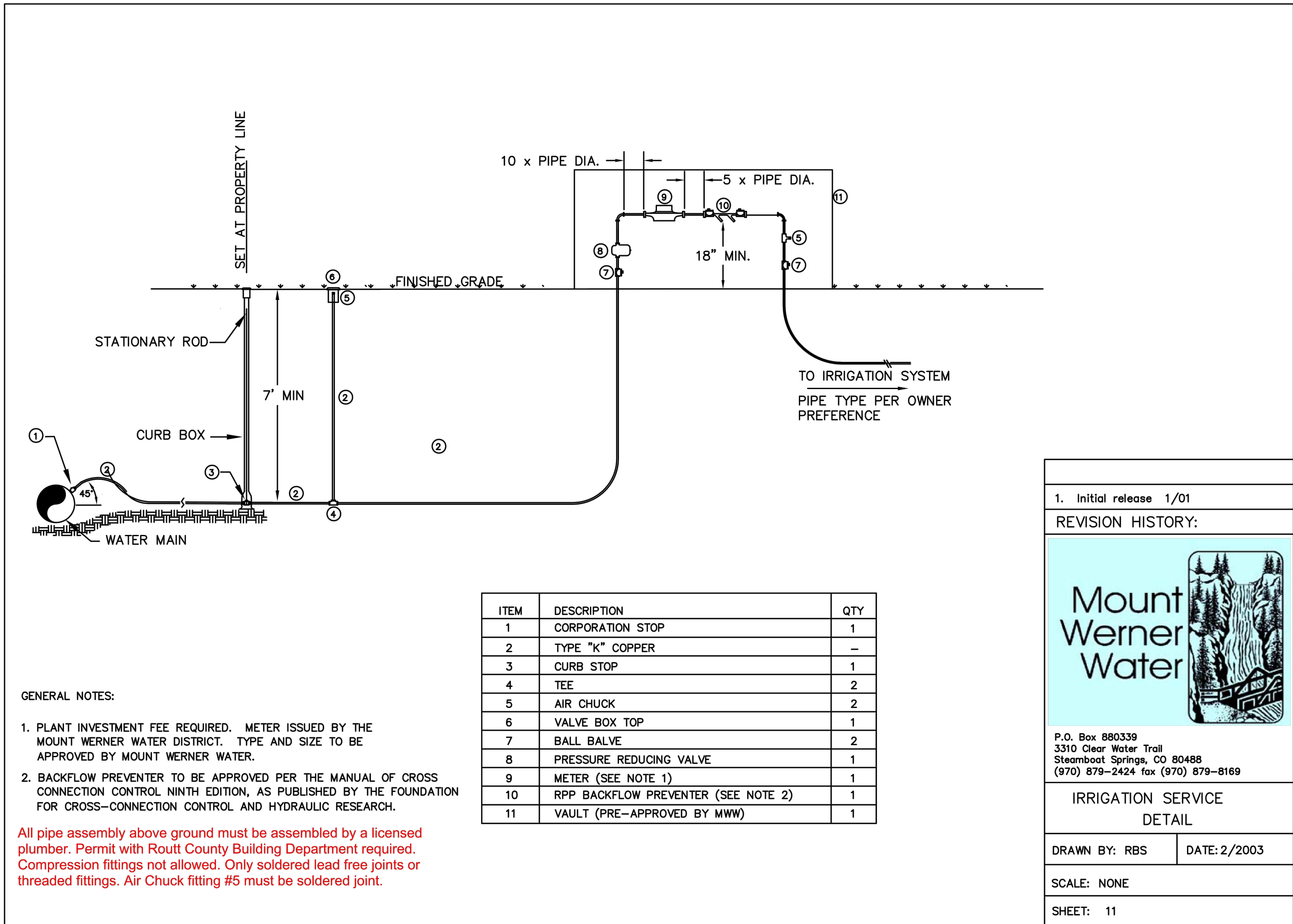
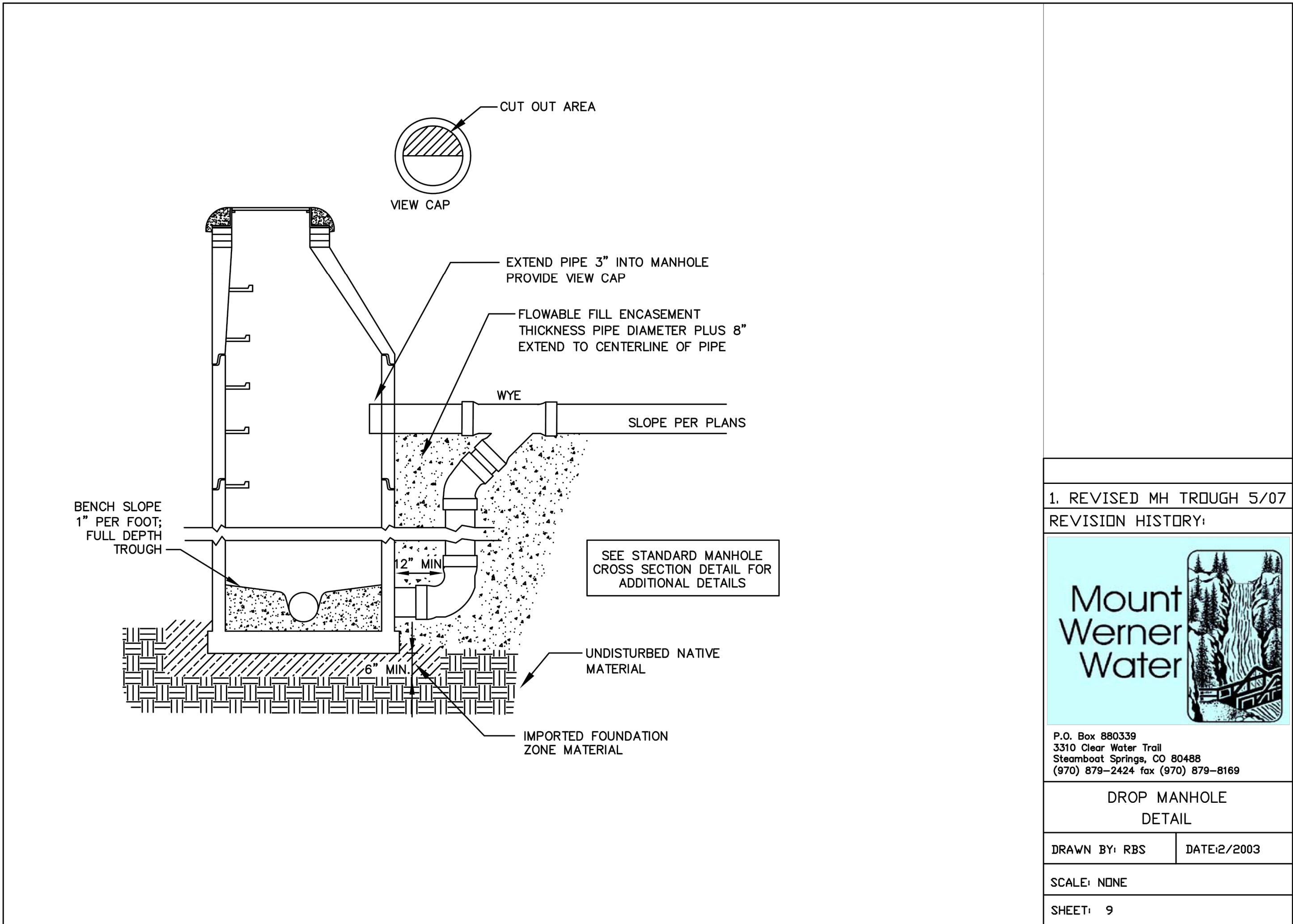

BASELINE

Engineering • Planning • Surveying

169 HILLTOP PKWY, SUITE 204 • STEAMBOAT SPRINGS, CO 80477
P. 970.879.825 • F. 303.340.9569 • www.baselinesurvey.com

DESIGNED BY
SMB

DRAWN BY
TJM

CHECKED BY
MRB

DATE
2/29/24

PREPARED BY
SMB

REVISION DESCRIPTION

INITIAL SUBMITTAL FOR CITY REVIEW

ROUTE COUNTY

CITY OF STEAMBOAT SPRINGS

THE ASTRID
2410 SKI TRAIL LANE
MWW DETAILS III

FOR AND ON BEHALF OF
BASELINE CORPORATION

FOR THE CITY OF STEAMBOAT SPRINGS

2/29/24

24" X 36"

2/29/24

06/03/22

020235

20235 DETAILS-CD.dwg

55 OF 64

C55

0:\CO20235 Astrid-Edgemont Ph2\Drawings\Construction Documents\20235 DETAILS-CD.dwg, 2/29/2024 6:02:26 PM, Tim Maxwell

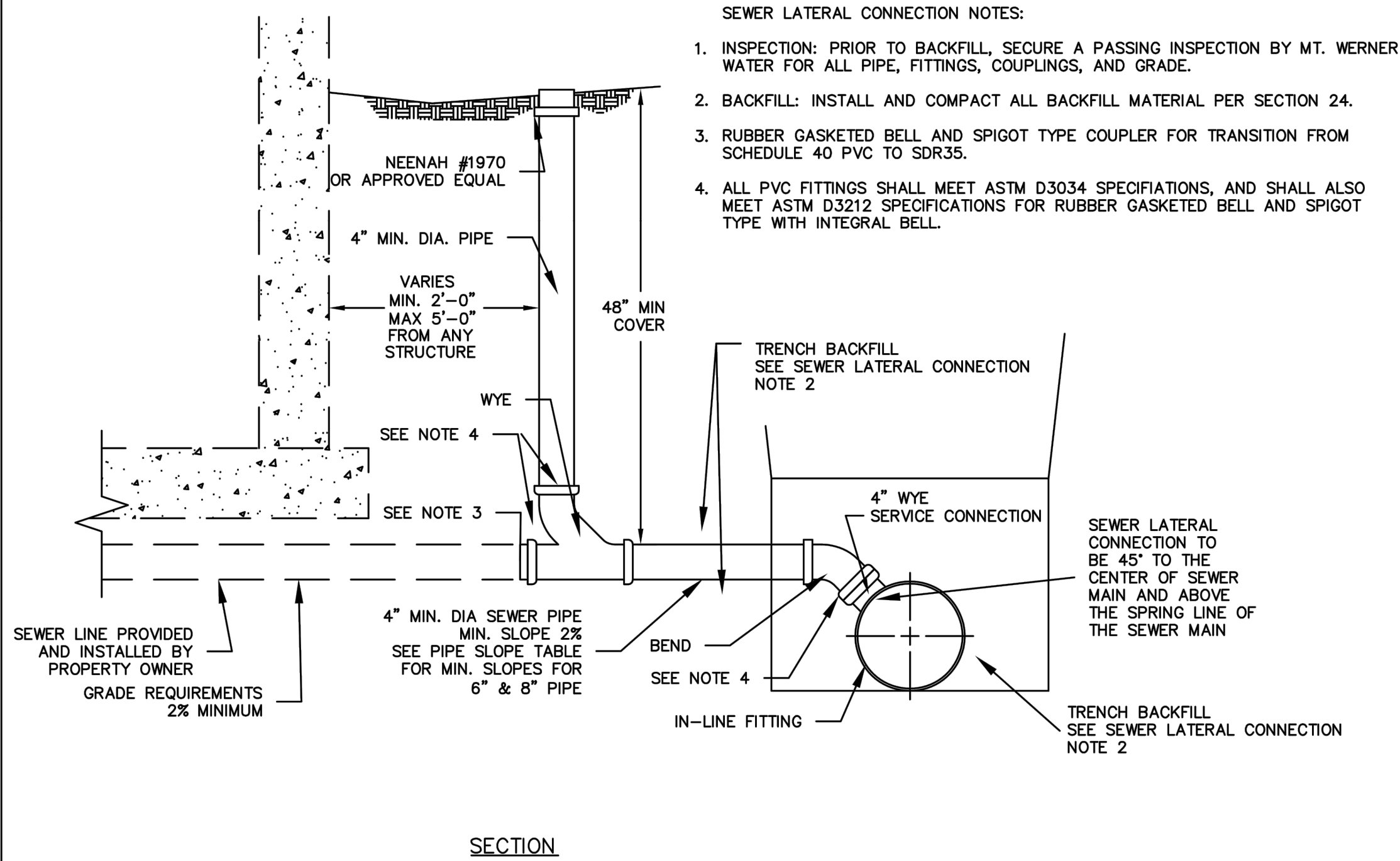

MINIMUM PIPE SLOPES FOR SEWER SERVICES			
4"	1/4" PER FOOT	2%	
6"	1/8" PER FOOT	1%	
8"	1/16" PER FOOT	0.5%	

1. Original Release 11/08

REVISION HISTORY:

Mount Werner Water

P.O. Box 880339
3310 Clear Water Trail
Steamboat Springs, CO 80488
(970) 879-2424 fax (970) 879-8169

SERVICE LATERAL
CONNECTION DETAIL

DRAWN BY: RF

DATE: 11/2008

SCALE: NONE

SHEET: 13

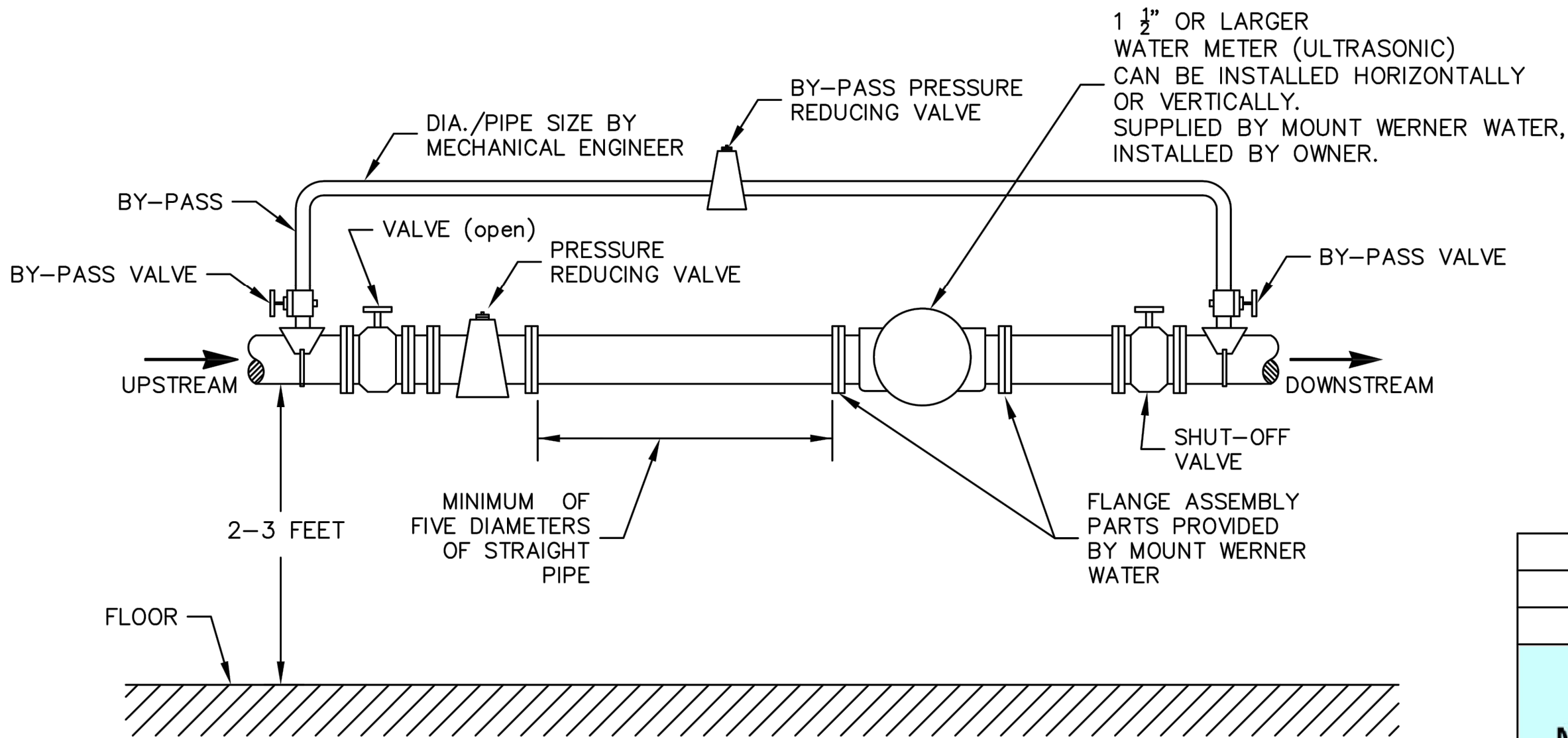

- GENERAL NOTES:
1. THE METER (SUPPLIED BY MOUNT WERNER WATER, PAID FOR BY OWNER) CAN BE INSTALLED IN A HORIZONTAL OR VERTICAL ORIENTATION FOR ULTRASONIC METERS.
 2. AVOID LOCATING THE METER IN CLOSE QUARTERS. ALLOW SUFFICIENT SPACE TO PERMIT ACCESS FOR METER READING, TESTING AND MAINTENANCE.
 3. ALL PARTS AND PIPING SUPPLIED AND INSTALLED BY OWNER.
 4. AFTER PIPING AND METER INSTALLATION, MOUNT WERNER WATER WILL INSPECT AND INSTALL MTU AND WIRING.

Mount Werner Water

P.O. Box 880339
3310 Clear Water Trail
Steamboat Springs, CO 80488
(970) 879-2424 fax (970) 879-8169

1 1/2" AND LARGER METER
INSTALLATION DETAIL

DRAWN BY: RB

DATE: 2/2018

SCALE: NONE

SHEET: 14

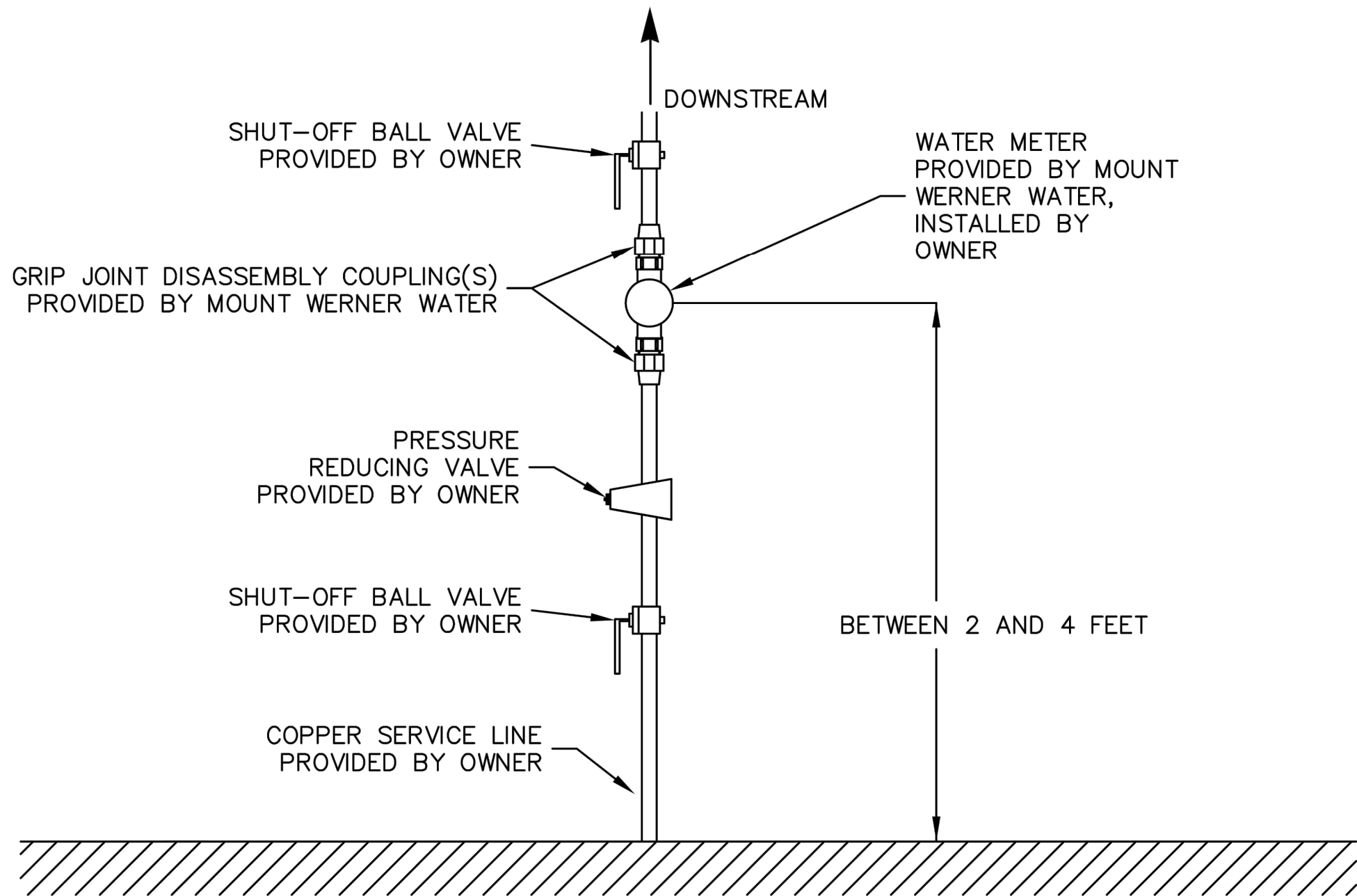

- GENERAL NOTES:
1. THE METER (SUPPLIED BY MOUNT WERNER WATER, PAID FOR BY OWNER) CAN BE INSTALLED IN A HORIZONTAL OR VERTICAL ORIENTATION FOR ULTRASONIC METERS.
 2. AVOID LOCATING THE METER IN CLOSE QUARTERS. ALLOW SUFFICIENT SPACE TO PERMIT ACCESS FOR METER READING, TESTING AND MAINTENANCE.
 3. ALL PARTS AND PIPING SUPPLIED AND INSTALLED BY OWNER.
 4. AFTER PIPING AND METER INSTALLATION, MOUNT WERNER WATER WILL INSPECT AND INSTALL MTU AND WIRING.

Mount Werner Water

P.O. Box 880339
3310 Clear Water Trail
Steamboat Springs, CO 80488
(970) 879-2424 fax (970) 879-8169

3/4" - 1" METER
VERTICAL SET INSTALLATION DETAIL

DRAWN BY: RB

DATE: 2/2018

SCALE: NONE

SHEET: 15

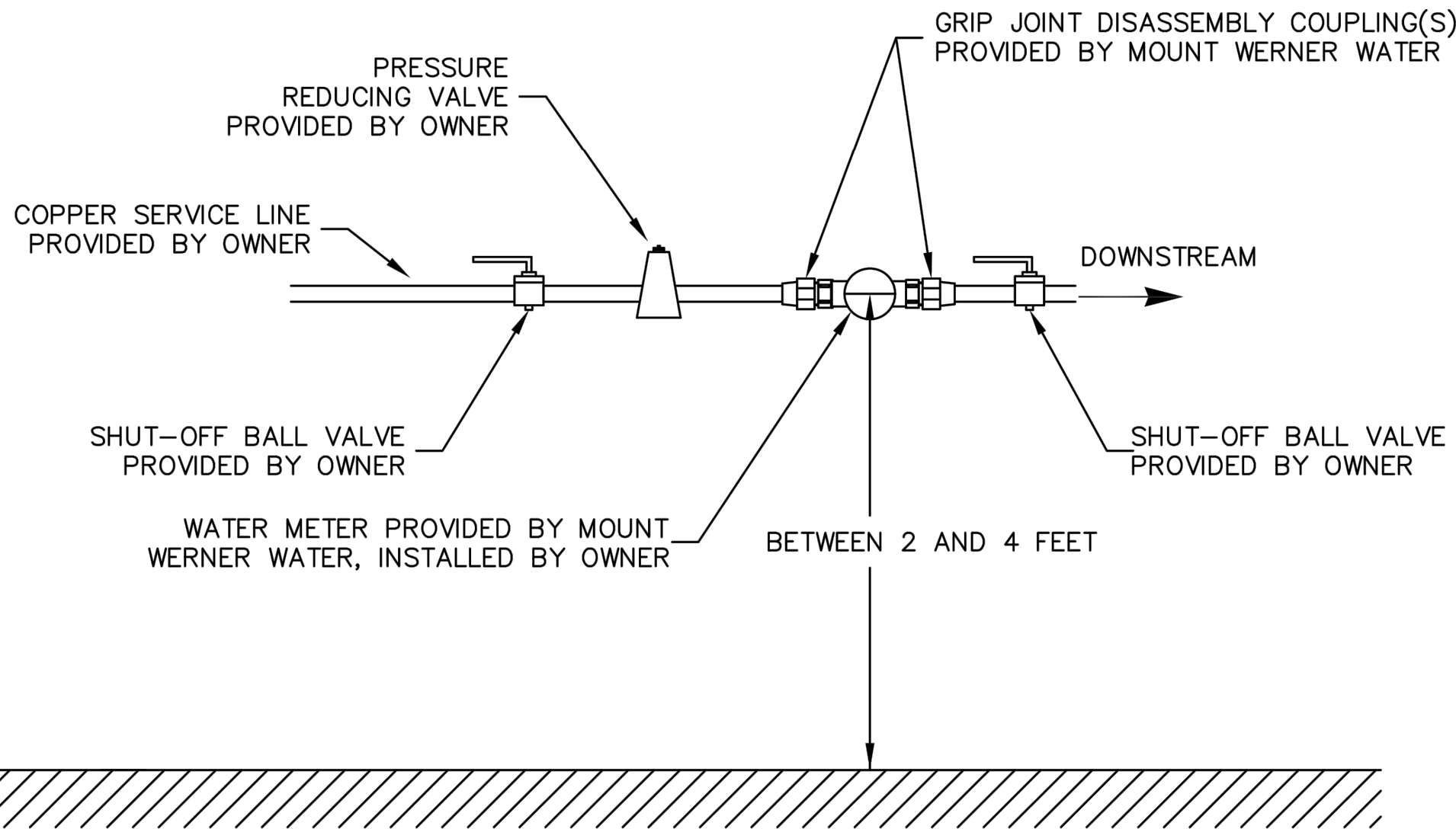

- GENERAL NOTES:
1. THE METER (SUPPLIED BY MOUNT WERNER WATER, PAID FOR BY OWNER) CAN BE INSTALLED IN A HORIZONTAL OR VERTICAL ORIENTATION FOR ULTRASONIC METERS.
 2. AVOID LOCATING THE METER IN CLOSE QUARTERS. ALLOW SUFFICIENT SPACE TO PERMIT ACCESS FOR METER READING, TESTING AND MAINTENANCE.
 3. ALL PARTS AND PIPING SUPPLIED AND INSTALLED BY OWNER.
 4. AFTER PIPING AND METER INSTALLATION, MOUNT WERNER WATER WILL INSPECT AND INSTALL MTU AND WIRING.

Mount Werner Water

P.O. Box 880339
3310 Clear Water Trail
Steamboat Springs, CO 80488
(970) 879-2424 fax (970) 879-8169

3/4" - 1" METER
HORIZONTAL SET INSTALLATION DETAIL

DRAWN BY: RB

DATE: 2/2018

SCALE: NONE

SHEET: 16

BASELINE

Engineering • Planning • Surveying

169 HILLTOP PKWY, SUITE 204 • STEAMBOAT SPRINGS, CO 80477
P. 970.879.825 • F. 303.340.9569 • www.baselineinc.com

DESIGNED BY

SMB

DRAWN BY

TJM

CHECKED BY

MRB

DATE

2/29/24

PREPARED BY

SMB

REVISION DESCRIPTION

INITIAL SUBMITTAL FOR CITY REVIEW

ROUTE COUNTY

THE ASTRID

2410 SKI TRAIL LANE

MWW DETAILS IV

CITY OF STEAMBOAT SPRINGS

FOR AND ON BEHALF OF

BASELINE CORPORATION

FOR AND ON BEHALF OF

BASELINE CORPORATION

INITIAL SUBMITTAL

2/29/2024

DRAWING SIZE

24" X 36"

SURVEY FIRM

LANDMARK, INC

SURVEY DATE

06/03/22

JOB NO.

C020235

DRAWING NAME

20235 DETAILS-CD.dwg

SHEET

56 OF 64

C56

0:\020235 Astrid-Edgemont Ph2\Drawings\Construction Documents\20235 DETAILS-CD.dwg, 2/29/2024 6:02:36 PM, Tim Maxwell

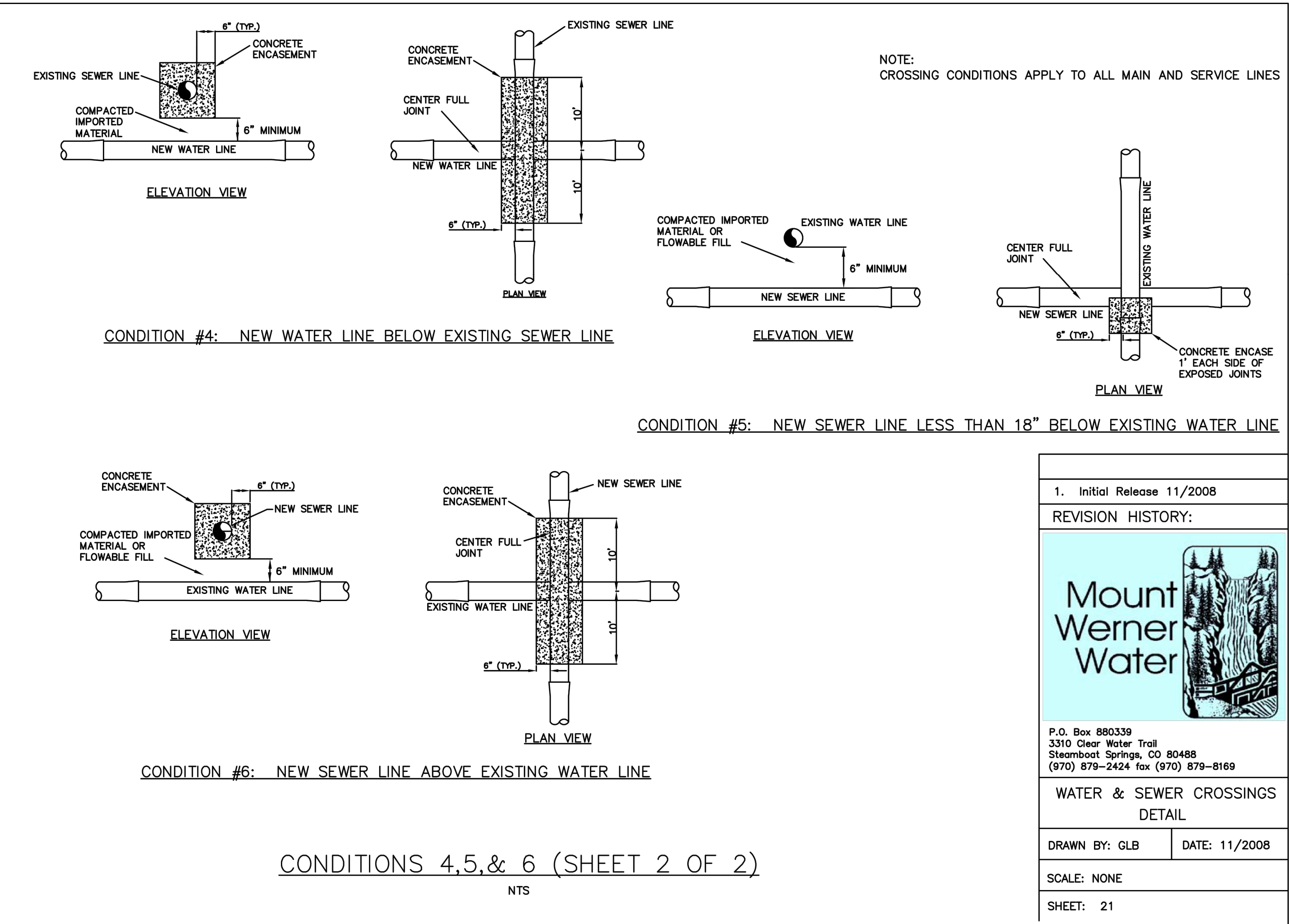
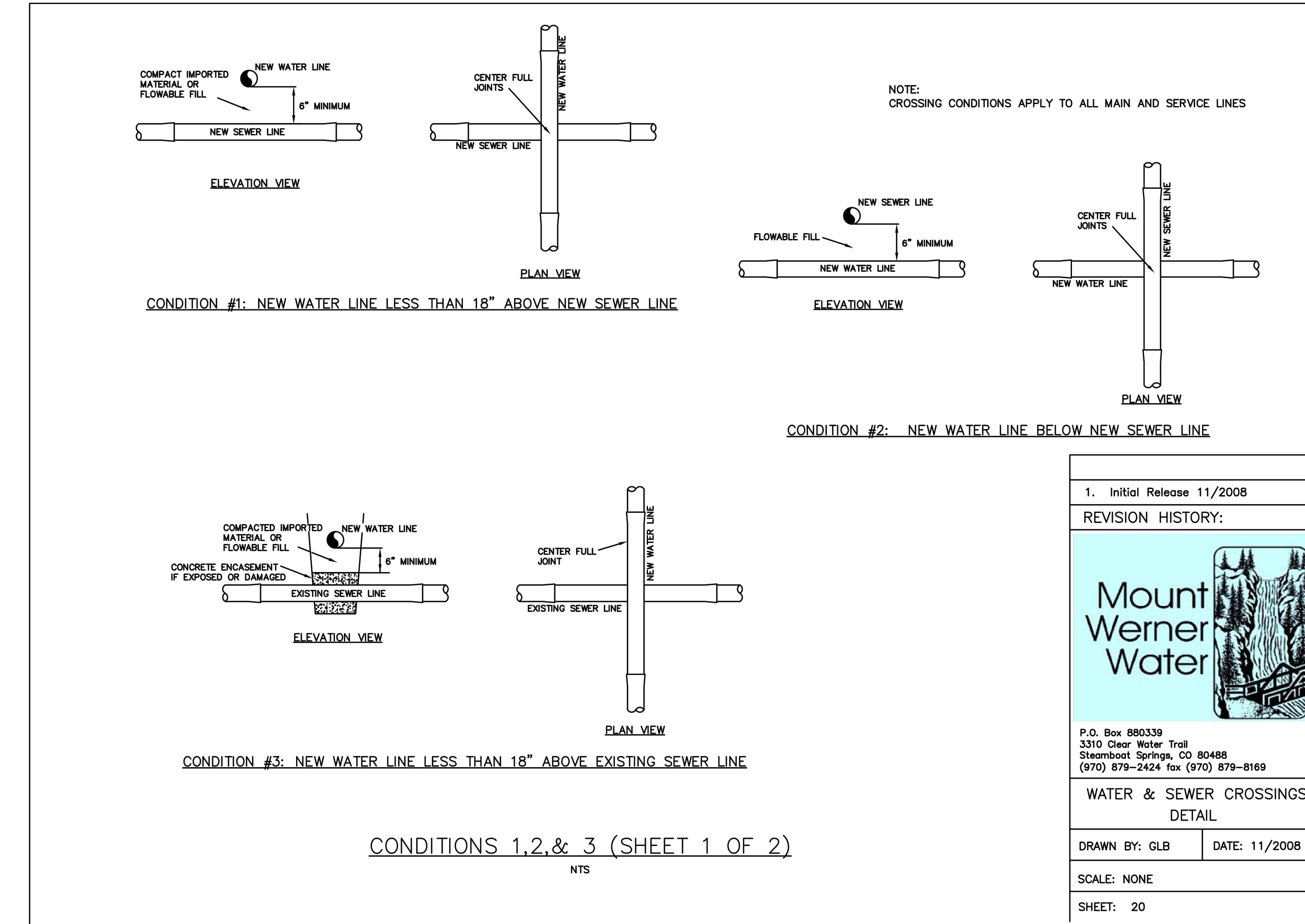
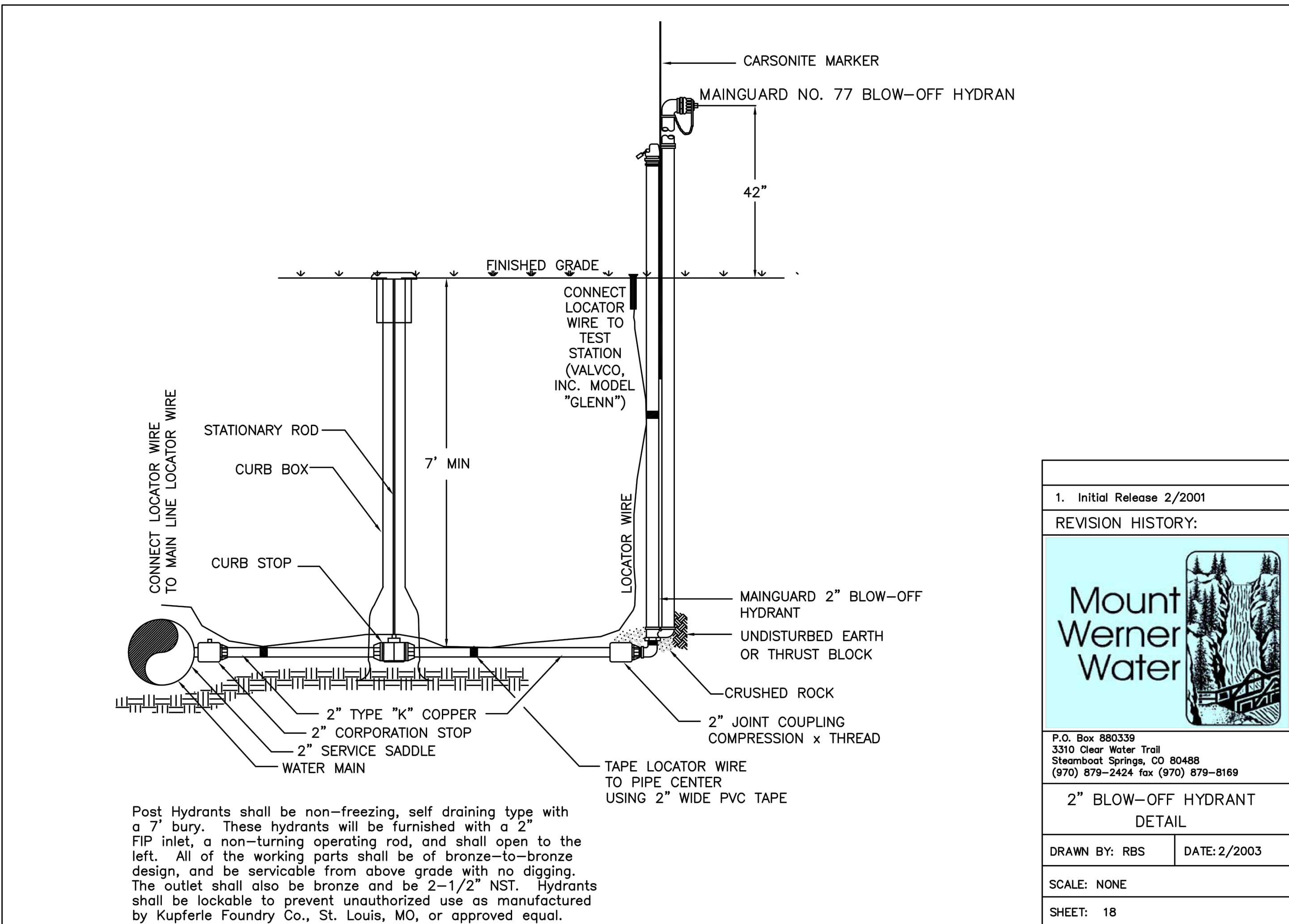
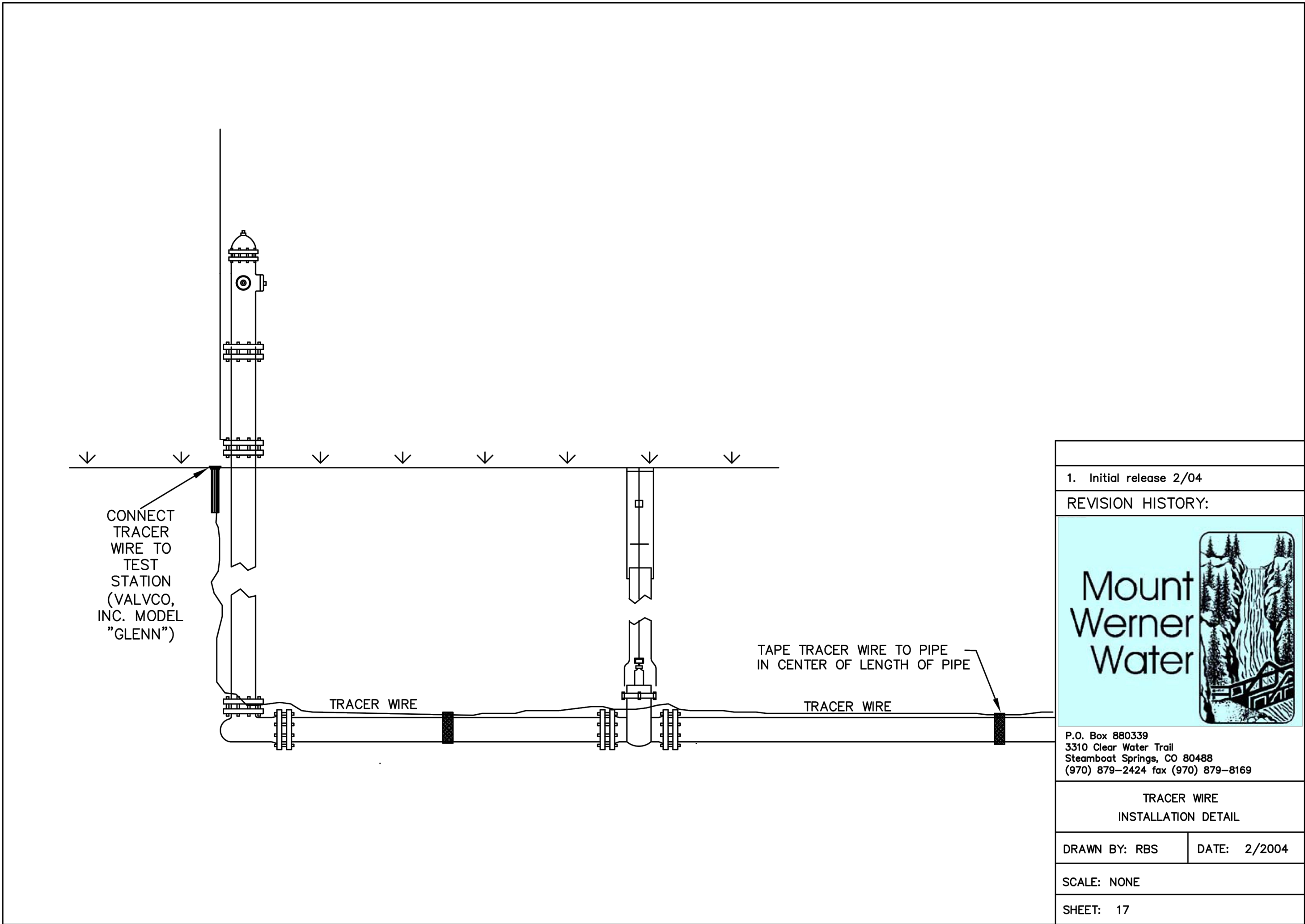

BASELINE

Engineering • Planning • Surveying

169 HILLTOP PKWY, SUITE 204 • STEAMBOAT SPRINGS, CO 80477
P. 970.879.8225 • F. 303.340.9859 • www.baselinecorp.com

DESIGNED BY	SMB	DRAWN BY	TJM	CHECKED BY	MRB
DATE	2/29/24	PREPARED BY	SMB	DATE	2/29/24
REVISION DESCRIPTION	INITIAL SUBMITTAL FOR CITY REVIEW	REVISION DESCRIPTION	INITIAL SUBMITTAL FOR CITY REVIEW	REVISION DESCRIPTION	INITIAL SUBMITTAL FOR CITY REVIEW

STEAMBOAT ESQUIAR LP

THE ASTRID

2410 SKI TRAIL LANE

MWW DETAILS V

CITY OF STEAMBOAT SPRINGS

ROUTT COUNTY

FOR AND ON BEHALF OF

BASELINE CORPORATION

2/29/24

FOR AND ON BEHALF OF

BASELINE CORPORATION

2/29/24

INITIAL SUBMITTAL	2/29/2024
DRAWING SIZE	24" X 36"
SURVEY FIRM	LANDMARK, INC
SURVEY DATE	06/03/22
JOB NO.	C020235
DRAWING NAME	20235 DETAILS-CD.dwg
SHEET	57 OF 64

C57

C:\020235 Astrid-Edgemont Ph2\Drawings\Construction Documents\20235 DETAILS-CD.dwg, 2/29/2024 6:02:48 PM, Tim Maxwell

Inlet Protection (IP)

SC-6

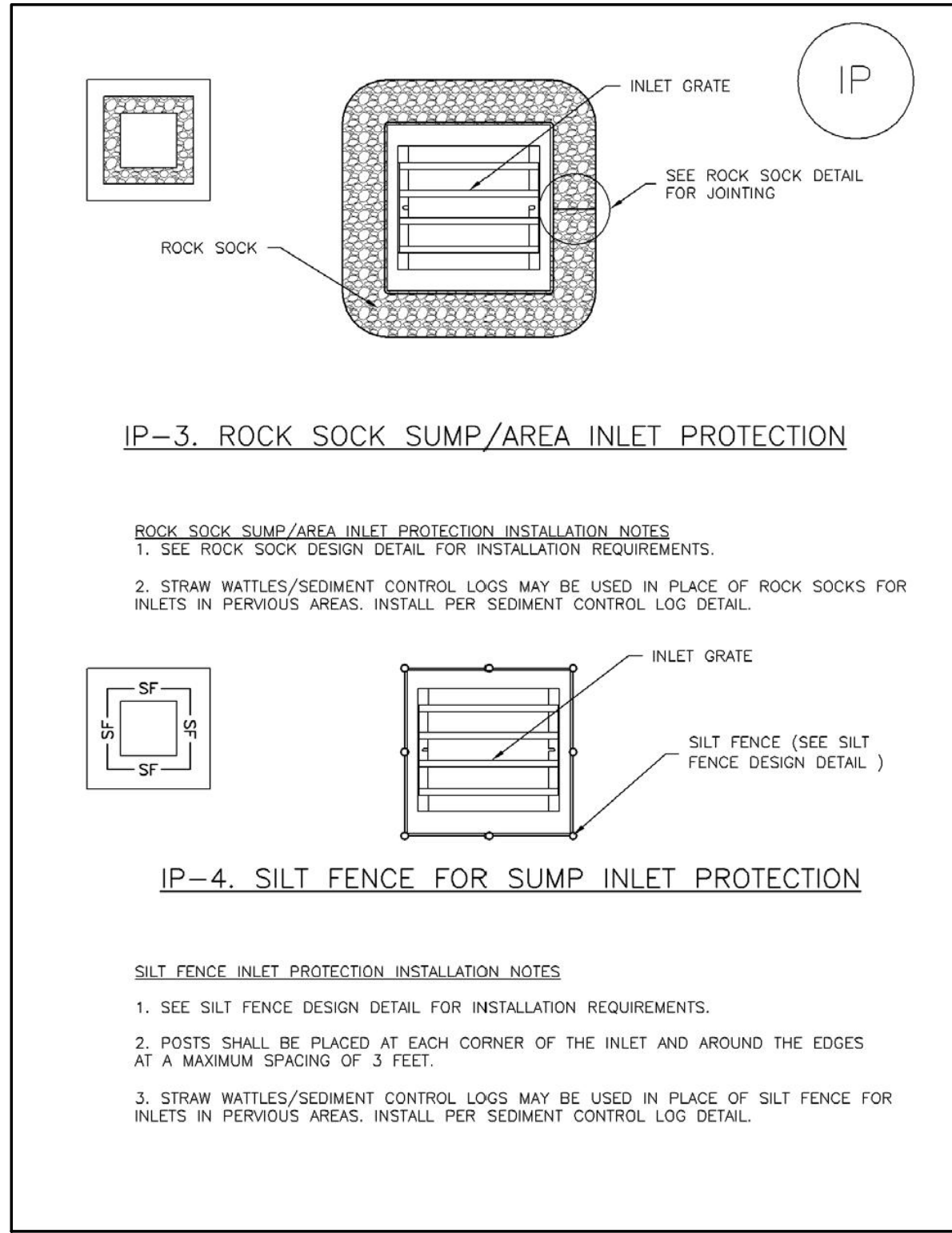

August 2013 Urban Drainage and Flood Control District
Urban Storm Drainage Criteria Manual Volume 3 IP-5

1
C58 C58 INLET PROTECTION

Vehicle Tracking Control (VTC)

SM-4

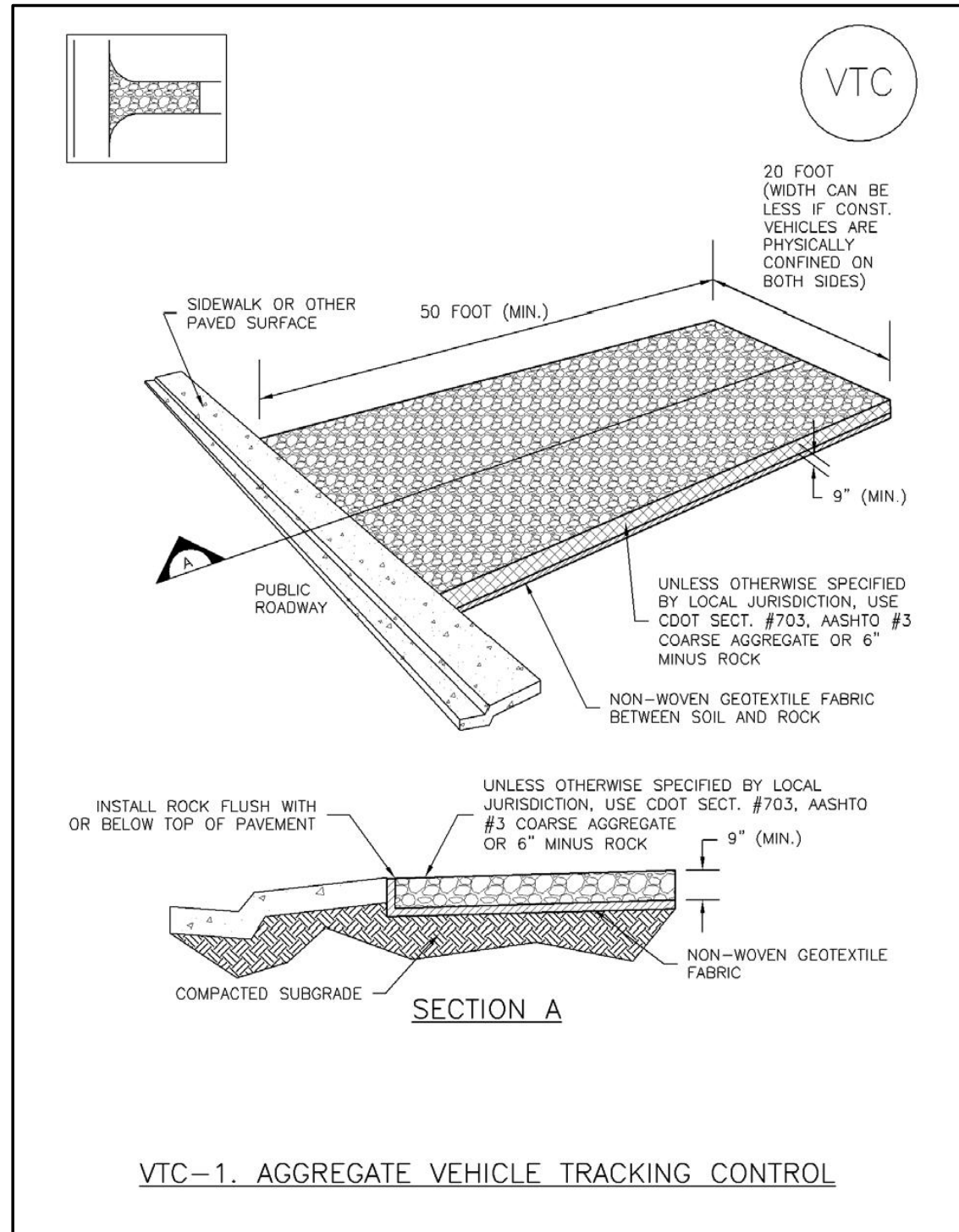

November 2010 Urban Drainage and Flood Control District
Urban Storm Drainage Criteria Manual Volume 3 VTC-3

3
C58 C58 VEHICLE TRACKING CONTROL

Concrete Washout Area (CWA)

MM-1

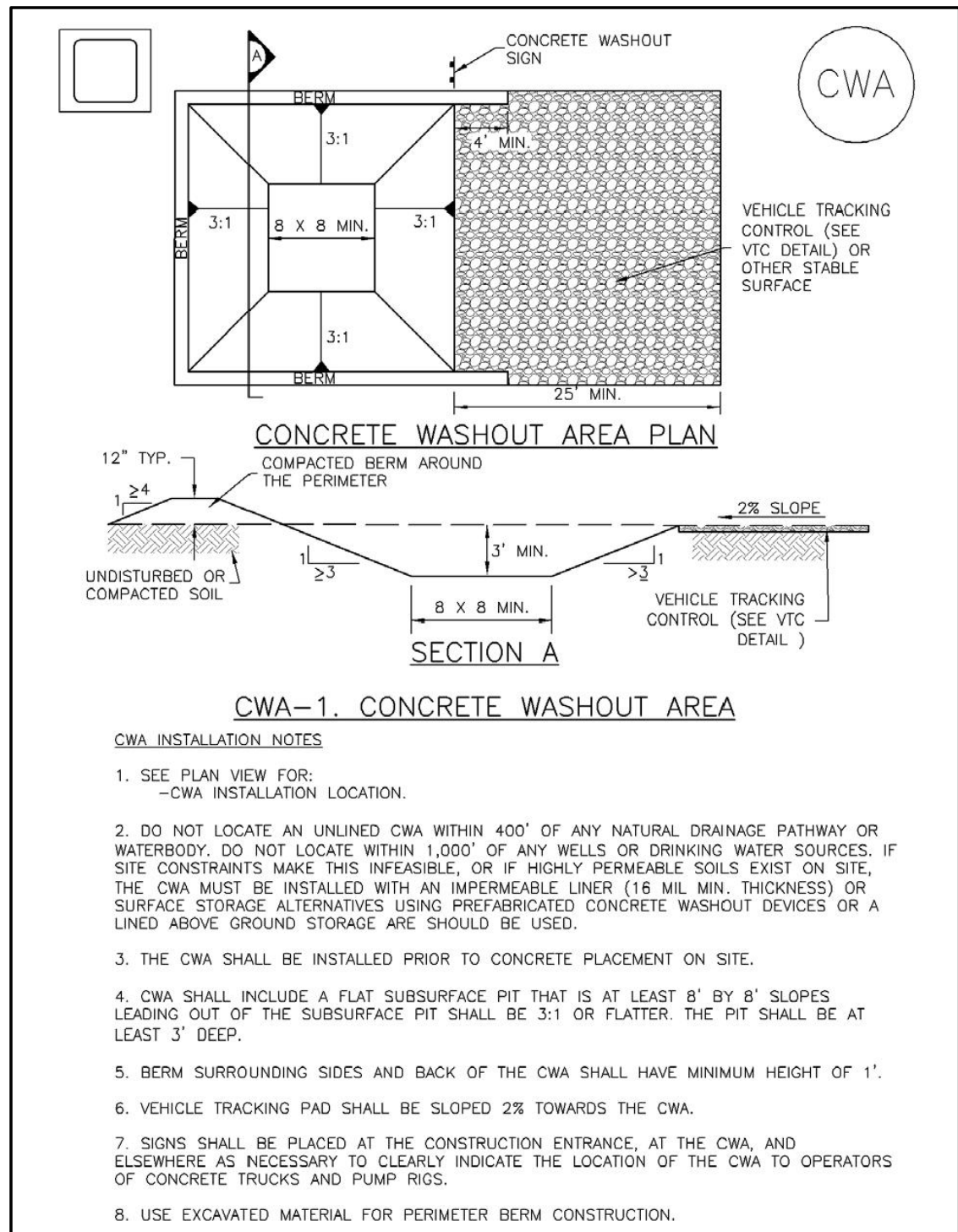

November 2010 Urban Drainage and Flood Control District
Urban Storm Drainage Criteria Manual Volume 3 CWA-3

2
C58 C58 CONCRETE WASHOUT AREA

Stockpile Management (SP)

MM-2

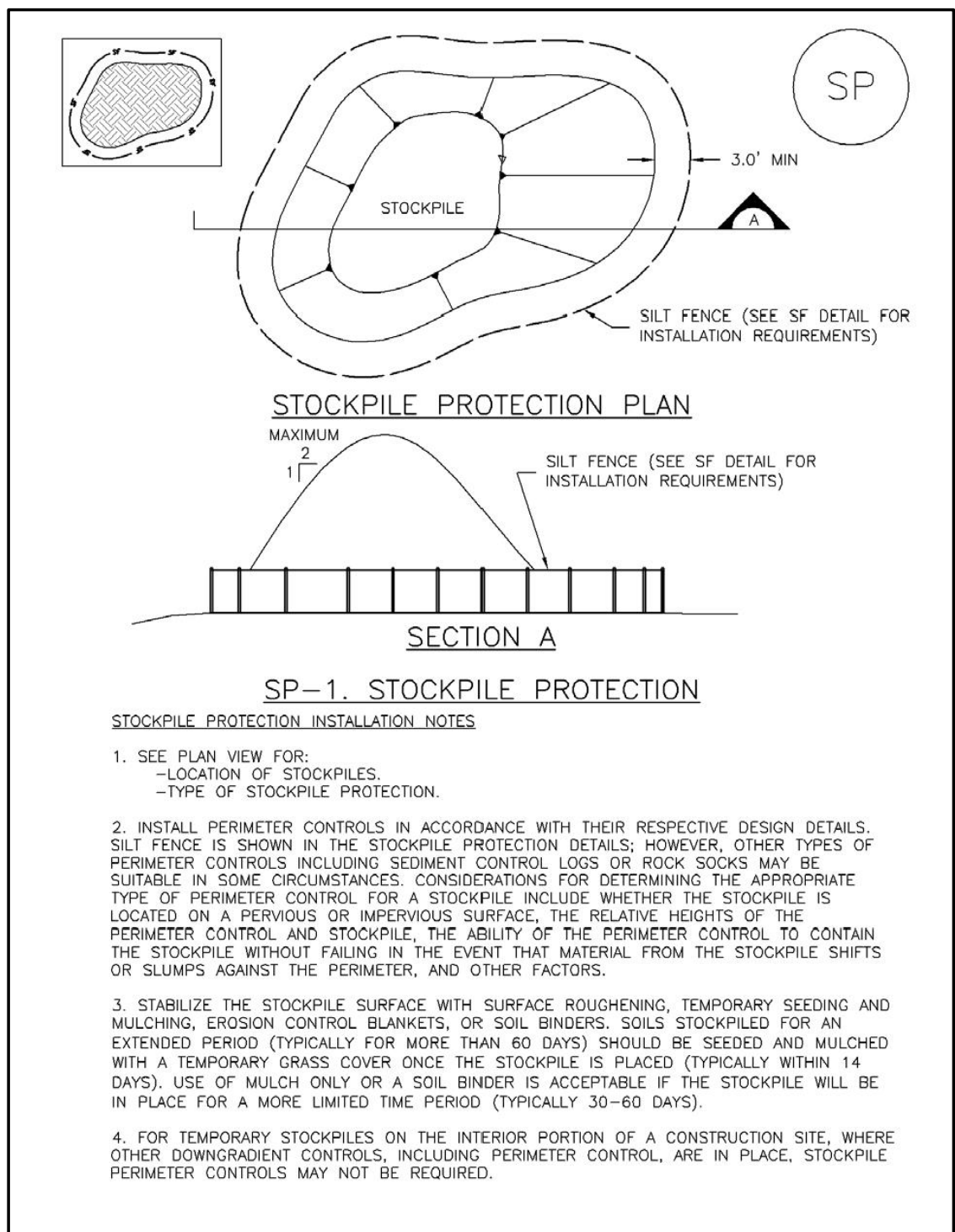

November 2010 Urban Drainage and Flood Control District
Urban Storm Drainage Criteria Manual Volume 3 SP-3

4
C58 C58 STOCKPILE PROTECTION

Concrete Washout Area (CWA)

Concrete Washout Area (CWA)

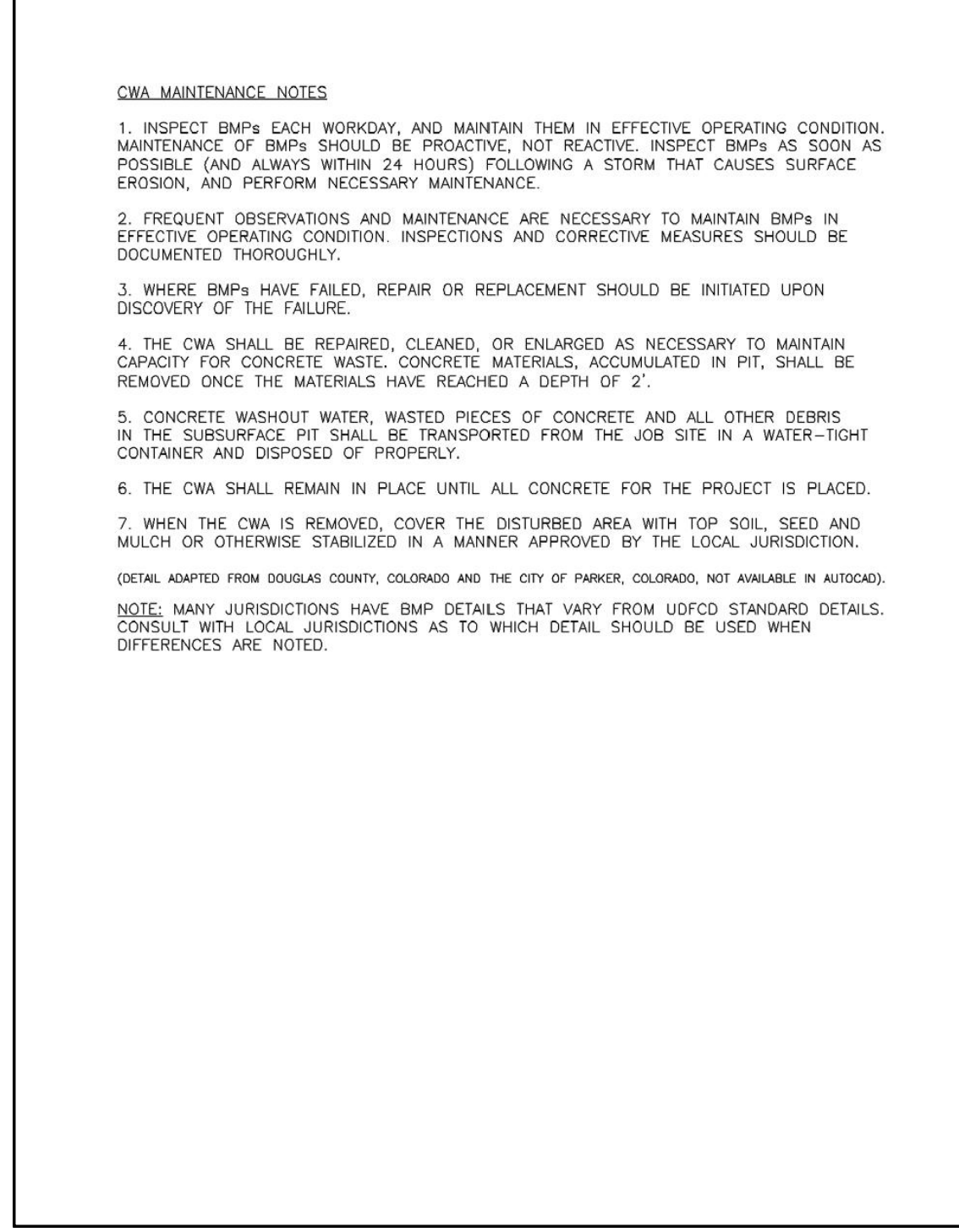

CWA-4 Urban Drainage and Flood Control District
Urban Storm Drainage Criteria Manual Volume 3 November 2010

5
C58 C58 CULVERT INLET PROTECTION

Inlet Protection (IP)

SC-6

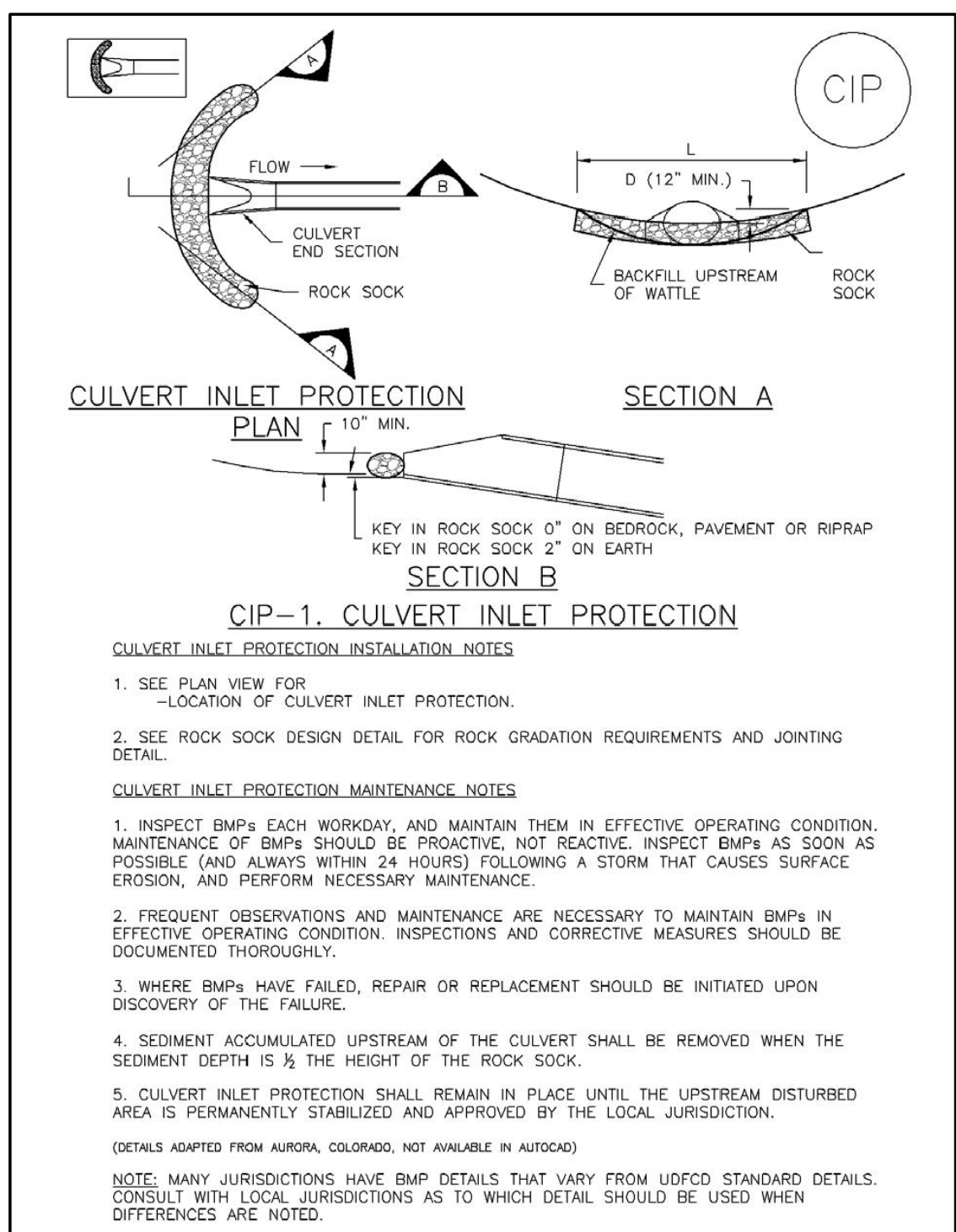

August 2013 Urban Drainage and Flood Control District
Urban Storm Drainage Criteria Manual Volume 3 IP-7

5
C58 C58 CULVERT INLET PROTECTION

Stabilized Staging Area (SSA)

SM-6

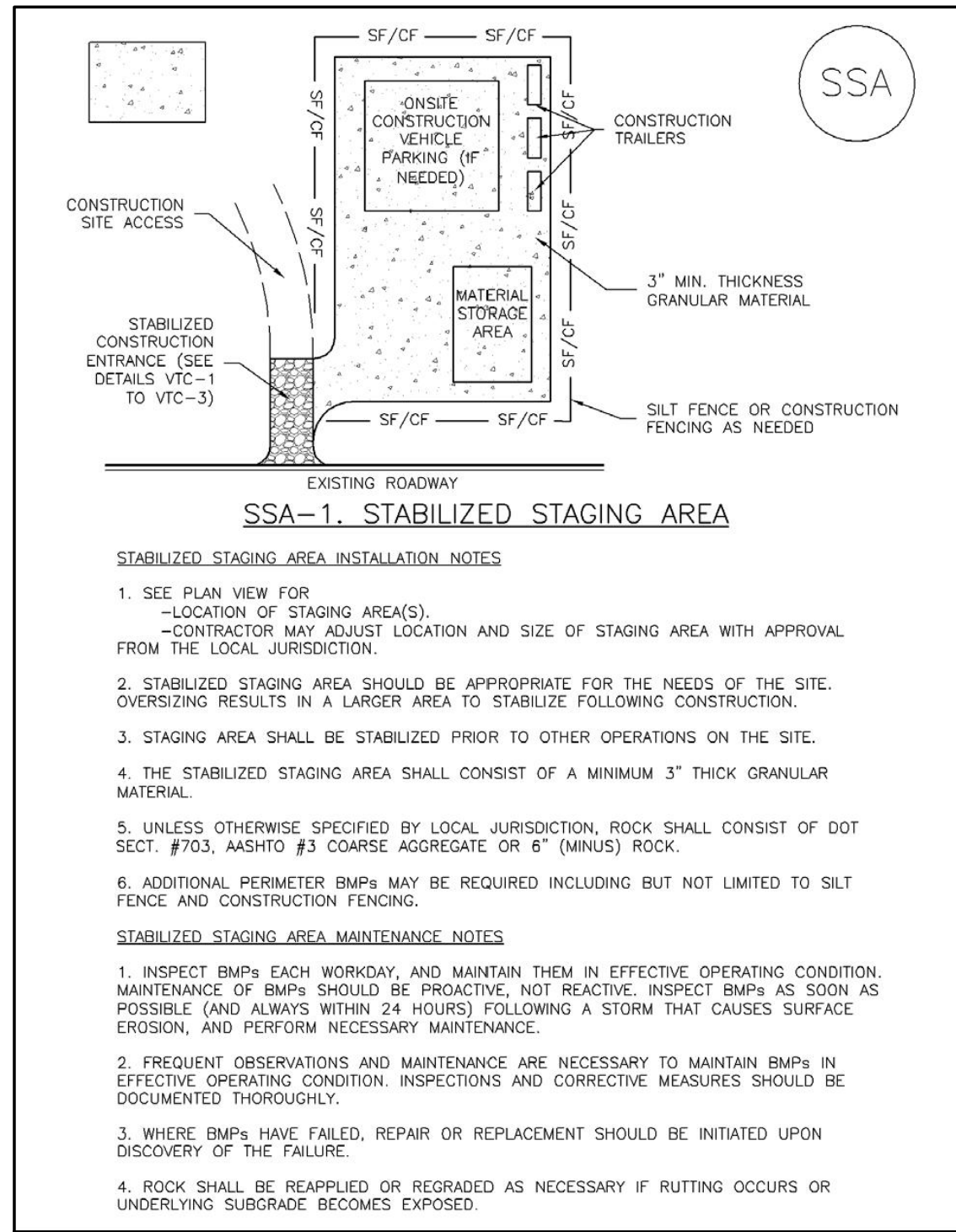

November 2010 Urban Drainage and Flood Control District
Urban Storm Drainage Criteria Manual Volume 3 SSA-3

Stabilized Staging Area (SSA)

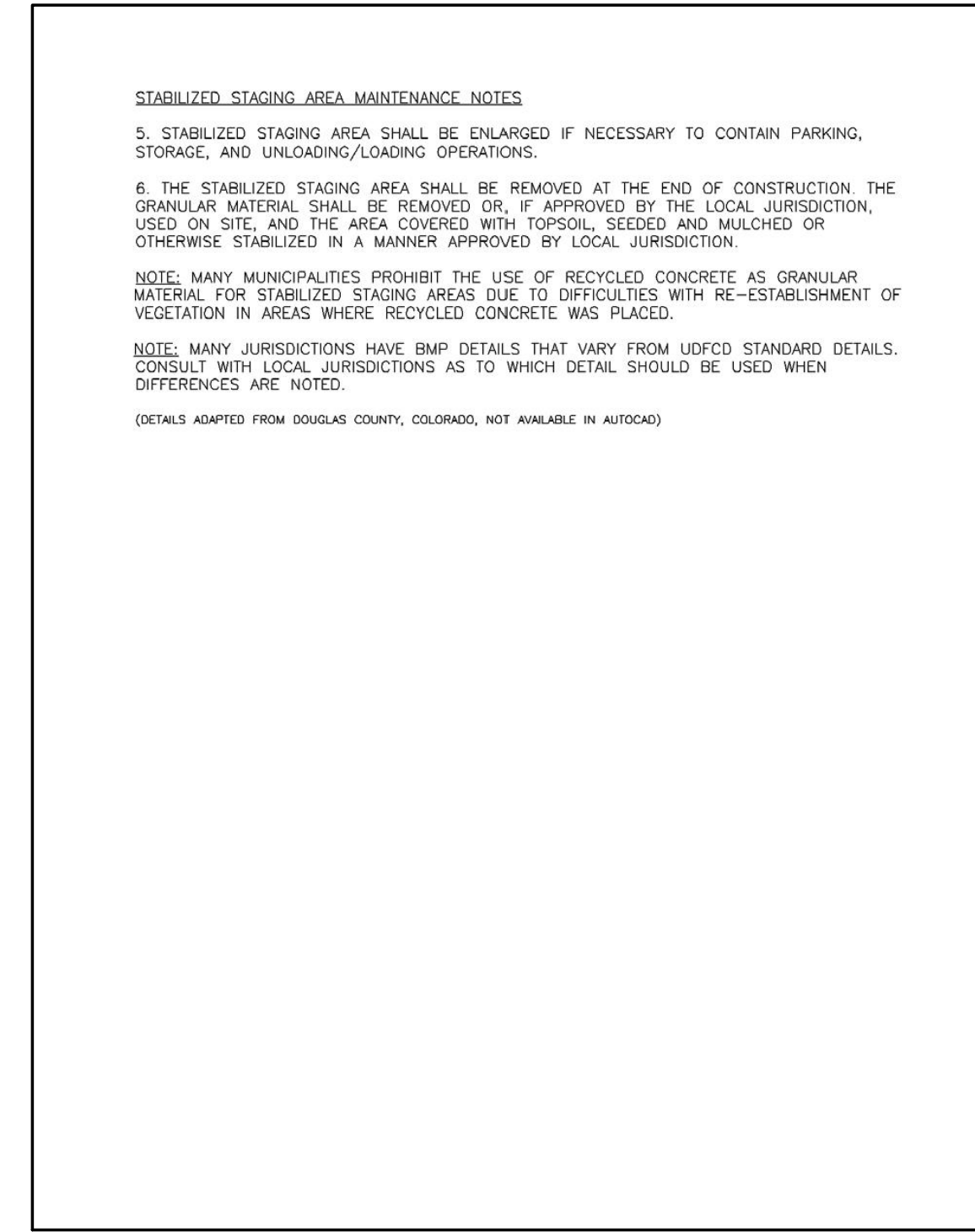

SSA-4 Urban Drainage and Flood Control District
Urban Storm Drainage Criteria Manual Volume 3 November 2010

6
C58 C58 STABILIZED STAGING AREA

DESIGNED BY SMB
DRAWN BY TJM
CHECKED BY MRB

DATE 2/29/24
PREPARED BY SMB

REVISION DESCRIPTION
INITIAL SUBMITTAL FOR CITY REVIEW

REVISION DESCRIPTION
INITIAL SUBMITTAL FOR CITY REVIEW

REVISION DESCRIPTION
INITIAL SUBMITTAL FOR CITY REVIEW

REVISION DESCRIPTION
INITIAL SUBMITTAL FOR CITY REVIEW

REVISION DESCRIPTION
INITIAL SUBMITTAL FOR CITY REVIEW

REVISION DESCRIPTION
INITIAL SUBMITTAL FOR CITY REVIEW

REVISION DESCRIPTION
INITIAL SUBMITTAL FOR CITY REVIEW

REVISION DESCRIPTION
INITIAL SUBMITTAL FOR CITY REVIEW

REVISION DESCRIPTION
INITIAL SUBMITTAL FOR CITY REVIEW

REVISION DESCRIPTION
INITIAL SUBMITTAL FOR CITY REVIEW

REVISION DESCRIPTION
INITIAL SUBMITTAL FOR CITY REVIEW

REVISION DESCRIPTION
INITIAL SUBMITTAL FOR CITY REVIEW

REVISION DESCRIPTION
INITIAL SUBMITTAL FOR CITY REVIEW

REVISION DESCRIPTION
INITIAL SUBMITTAL FOR CITY REVIEW

REVISION DESCRIPTION
INITIAL SUBMITTAL FOR CITY REVIEW

REVISION DESCRIPTION
INITIAL SUBMITTAL FOR CITY REVIEW

REVISION DESCRIPTION
INITIAL SUBMITTAL FOR CITY REVIEW

REVISION DESCRIPTION
INITIAL SUBMITTAL FOR CITY REVIEW

SC-5

Rock Sock (RS)

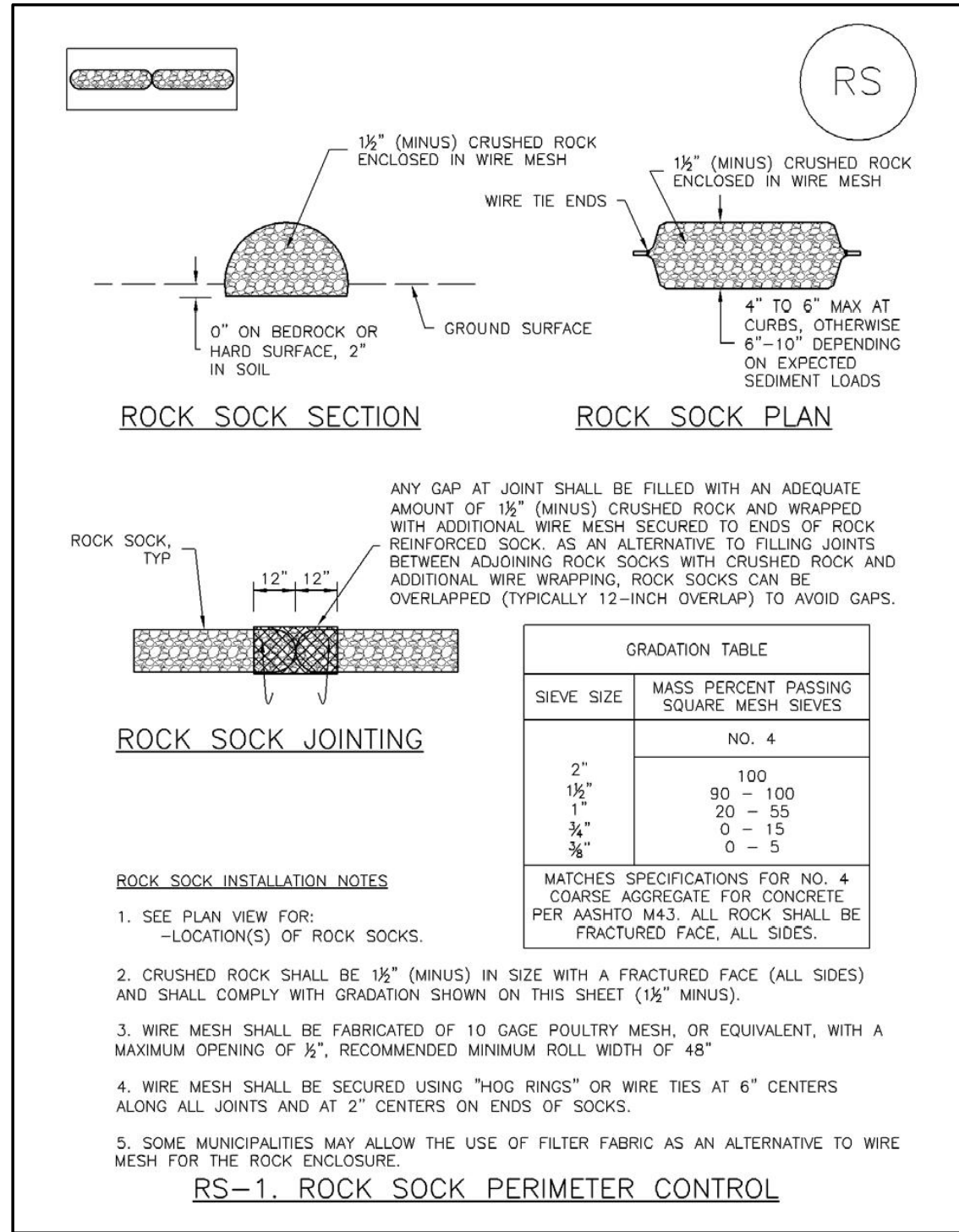

RS-2

Urban Drainage and Flood Control District
Urban Storm Drainage Criteria Manual Volume 3

November 2010

Rock Sock (RS)

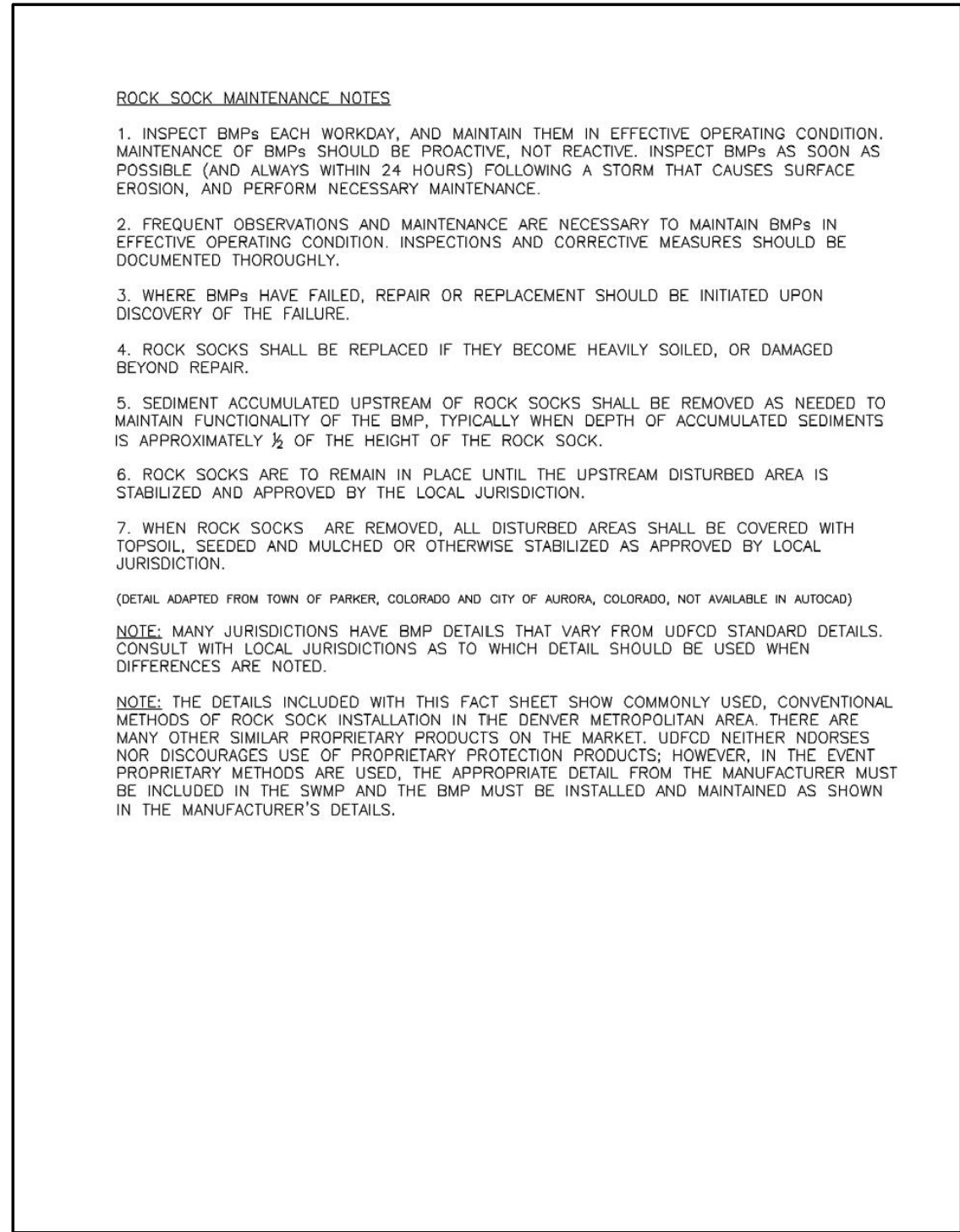

November 2010

Urban Drainage and Flood Control District
Urban Storm Drainage Criteria Manual Volume 3

RS-3

7
C59 C59

ROCK SOCK

SC-6

Inlet Protection (IP)

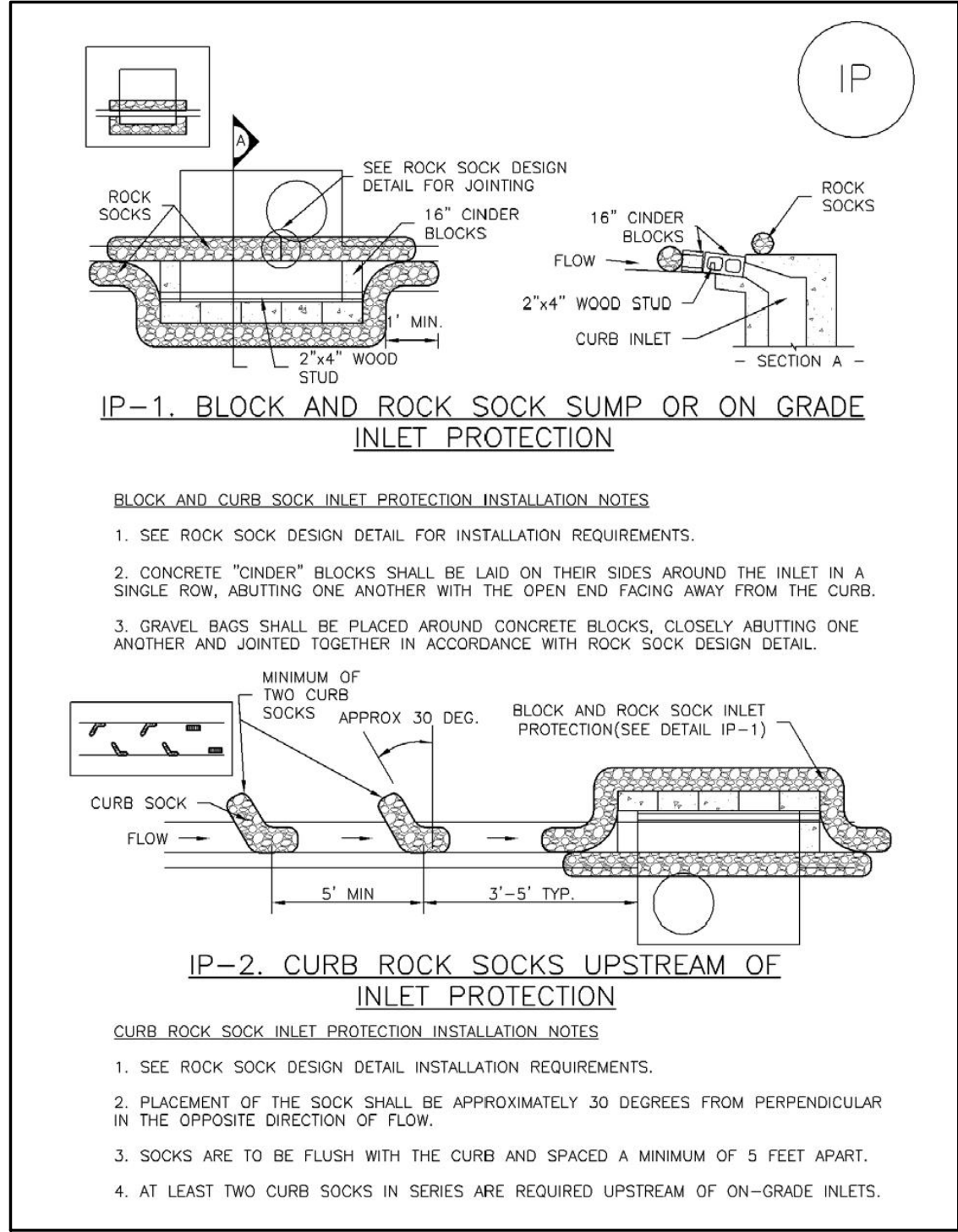

IP-4

Urban Drainage and Flood Control District
Urban Storm Drainage Criteria Manual Volume 3

August 2013

8
C59 C59

INLET PROTECTION

SC-6

Inlet Protection (IP)

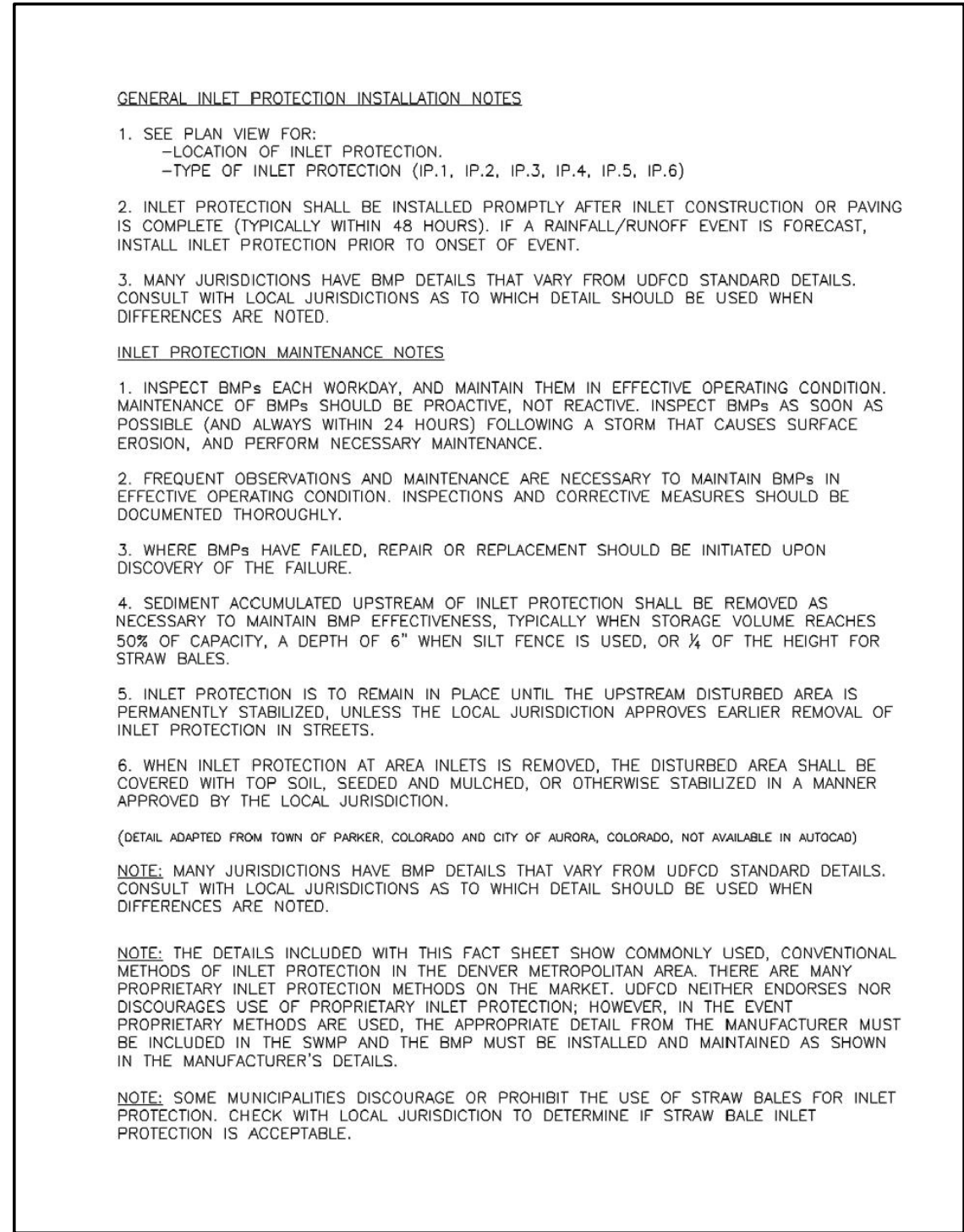

IP-8

Urban Drainage and Flood Control District
Urban Storm Drainage Criteria Manual Volume 3

August 2013

EC-6

Rolled Erosion Control Products (RECP)

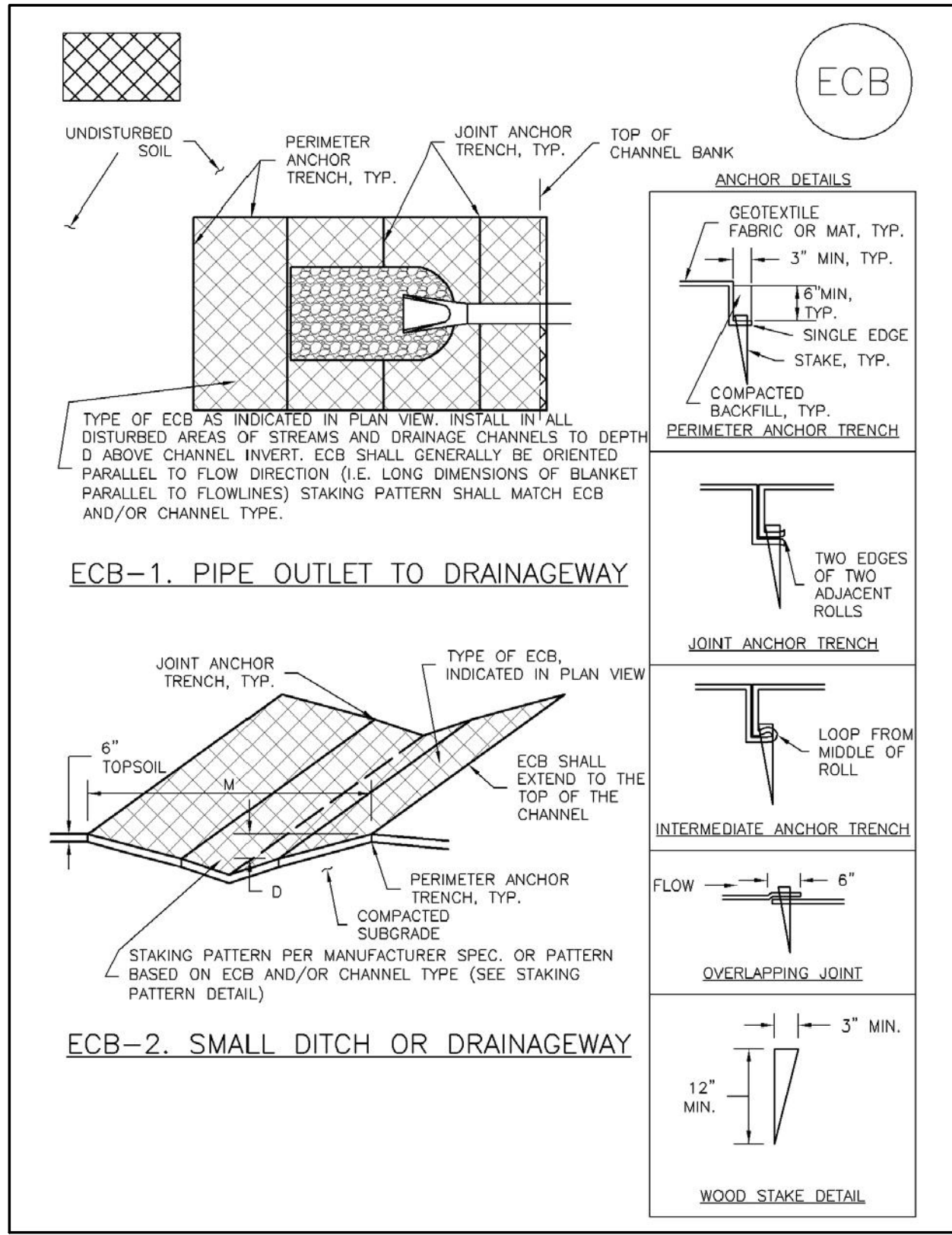

RECP-6

Urban Drainage and Flood Control District
Urban Storm Drainage Criteria Manual Volume 3

November 2010

9
C59 C59

ROLLED EROSION CONTROL PRODUCTS

Rolled Erosion Control Products (RECP)

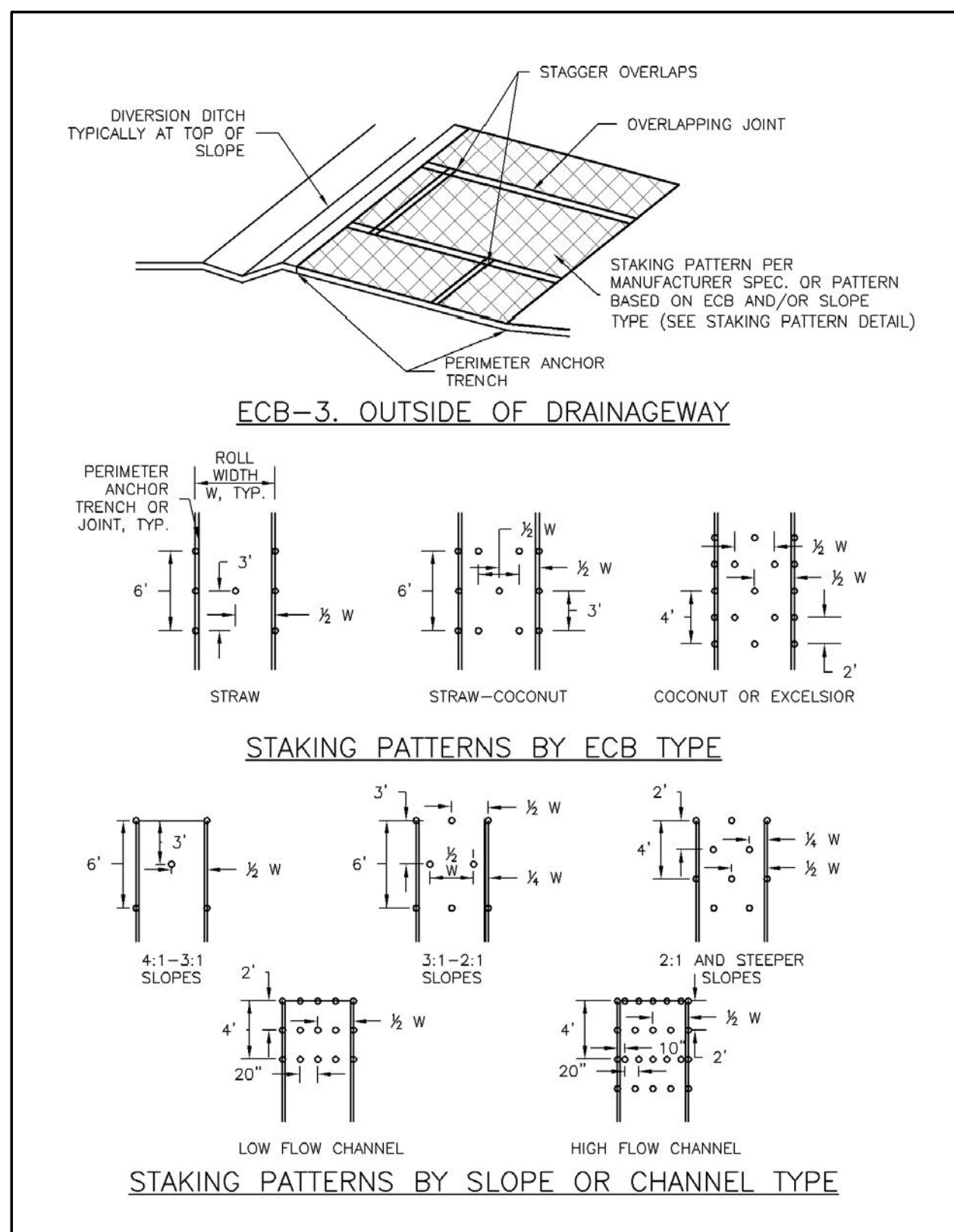

November 2010

Urban Drainage and Flood Control District
Urban Storm Drainage Criteria Manual Volume 3

EC-6

RECP-7

BASELINE

Engineering • Planning • Surveying

1169 HILLTOP PKWY, SUITE 204 • STEAMBOAT SPRINGS, CO 80477
P. 970.781925 • F. 303.940.9659 • www.baselinecorp.com

DESIGNED BY	SMB
DRAWN BY	TJM
CHECKED BY	MRB
DATE	2/29/24
PREPARED BY	SMB
REVISION	INITIAL SUBMITTAL FOR CITY REVIEW

REVISION	INITIAL SUBMITTAL FOR CITY REVIEW
DESCRIPTION	INITIAL SUBMITTAL FOR CITY REVIEW
DATE	2/29/24
PREPARED BY	SMB
DESIGNED BY	SMB
DRAWN BY	TJM
CHECKED BY	MRB

FOR AND ON BEHALF OF BASELINE CORPORATION
INITIAL SUBMITTAL
2/29/2024
DRAWING SIZE
24" X 36"
SURVEY FIRM
LANDMARK, INC
SURVEY DATE
06/03/22
JOB NO.
C020235
DRAWING NAME
20235 DETAILS-CD.dwg
SHEET
59 OF 64

C59