

These documents are incomplete,
are released for interim review
only, and are not intended for
bidding or construction purposes.

12/20/23

KEY PLAN:

#	DATE	DESCRIPTION
DRAWN:	LM	REVIEWED: EG

PROJECT NUMBER: 22077/1012-057
DATE: NOVEMBER 03, 2023

100%
SCHEMATIC
DESIGN

OVERALL GRADING & DRAINAGE PLAN

HEET:

C.300

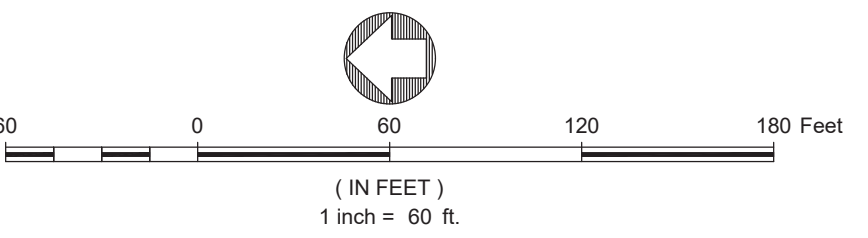

GRADING PLAN LEGEND:

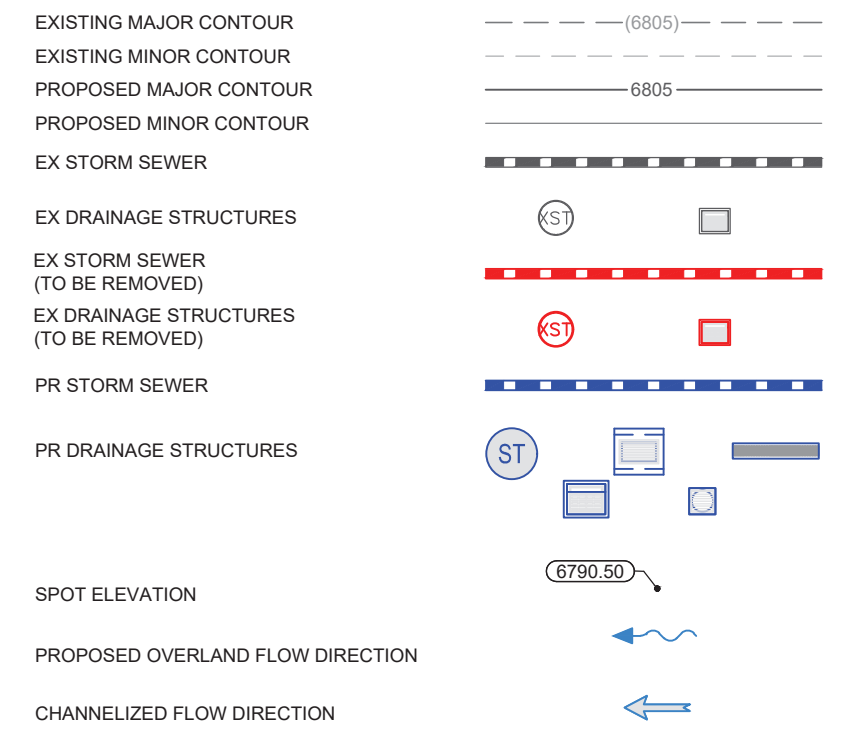

NOTES:

1. THE SIZE, TYPE AND LOCATION OF ALL KNOWN UNDERGROUND UTILITIES ARE APPROXIMATE WHEN SHOWN ON THESE DRAWINGS. IT SHALL BE THE RESPONSIBILITY OF THE DEVELOPER TO VERIFY THE EXISTENCE OF ALL UNDERGROUND UTILITIES IN THE AREA OF THE WORK. BEFORE COMMENCING NEW CONSTRUCTION, THE CONTRACTOR SHALL BE RESPONSIBLE FOR LOCATING ALL UNDERGROUND UTILITIES AND SHALL BE RESPONSIBLE FOR FOR ALL UNKNOWN UNDERGROUND UTILITIES.
2. SITE BENCHMARK: A RECOVERED 3" BRASS CAP MONUMENTING THE INTERSECTION CORNER OF CORCORAN AVENUE & NORTH, RANGE 64 WEST OF THE 6TH PM. SAID BRASS CAP ALSO BEING CITY OF STEAMBOAT SPRINGS GIS CONTROL POINT NUMBER 344, HAVING AN ELEVATION OF 8935.31 BASED ON THE NORTH AMERICAN VERTICAL DATUM OF 1988 (NAVD88), AS SHOWN HEREON.
3. ELEVATIONS FOR IMPROVEMENTS THAT ARE CONTROLLED BY ADJACENT EXISTING FACILITIES (SUCH AS PROPOSED GUTTERS ALONG EXISTING ASPHALT) MUST BE ADJUSTED TO MATCH THE ELEVATIONS OF THE ADJACENT COORDINATE WITH ENGINEER TO ENSURE A CONSISTENT SECTION WITH SMOOTH TRANSITIONS WHERE NECESSARY.
4. SEE SOILS REPORT FOR PAVEMENT, SUBGRADE AND MATERIAL PREPARATION, DESIGN AND RECOMMENDATIONS.

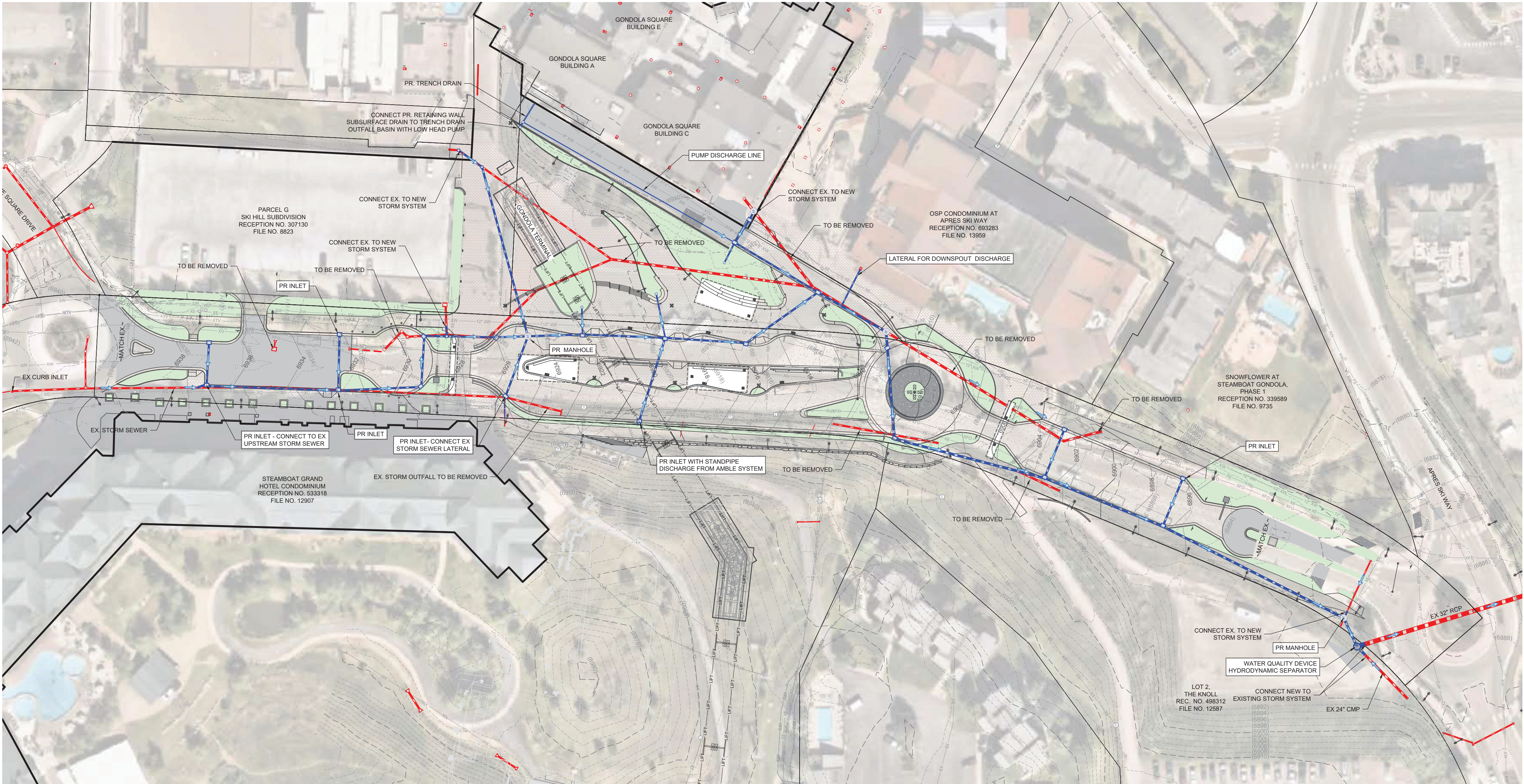

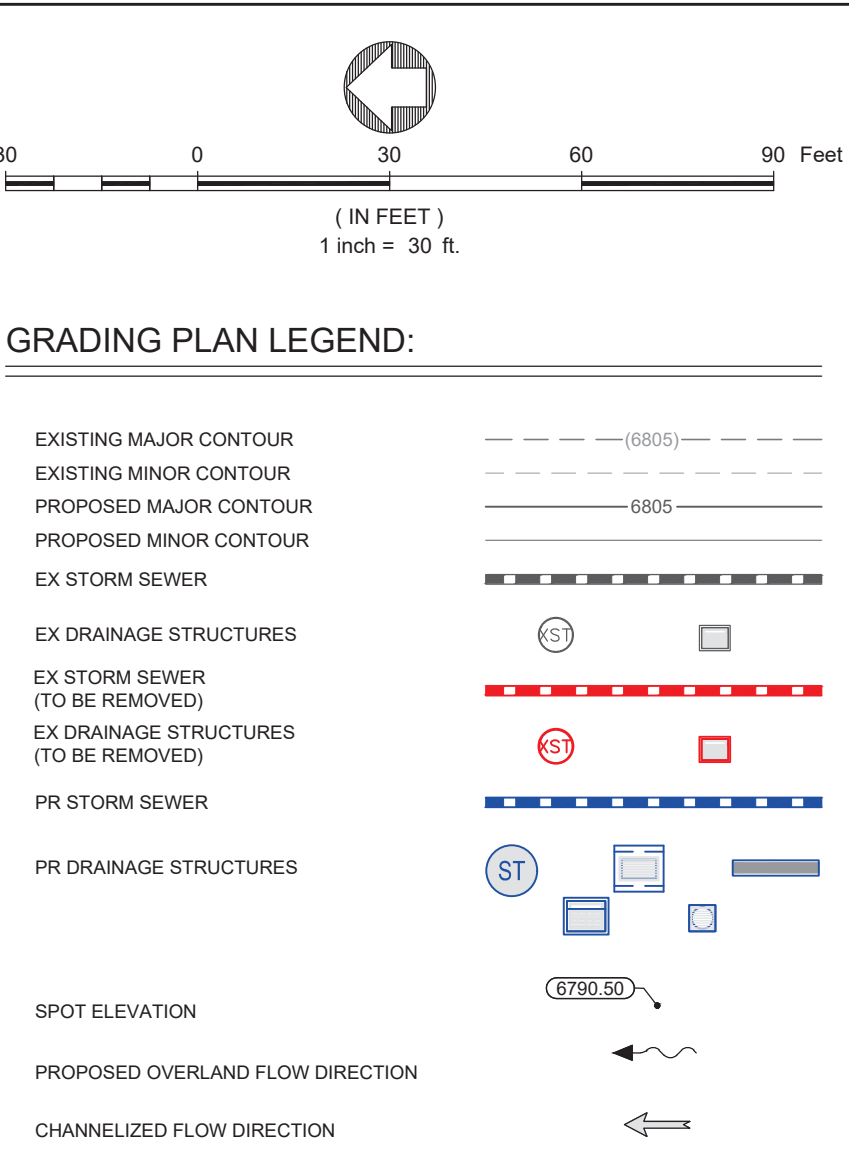
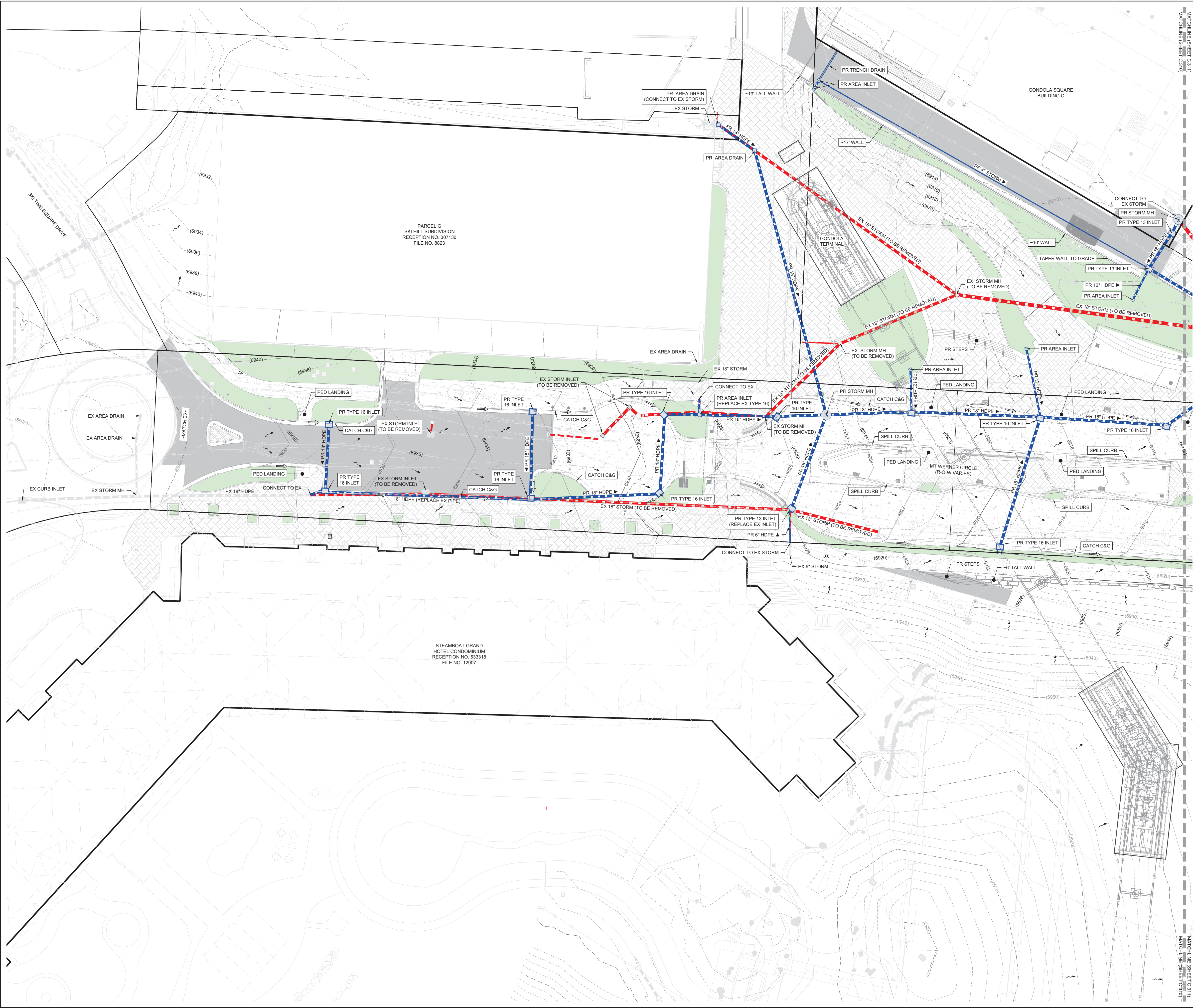

- NOTES:
- THE SIZE, TYPE AND LOCATION OF ALL KNOWN UNDERGROUND UTILITIES ARE APPROXIMATE WHEN SHOWN ON THESE DRAWINGS. IT SHALL BE THE RESPONSIBILITY OF THE DEVELOPER TO VERIFY THE EXISTENCE OF ALL UNDERGROUND UTILITIES IN THE AREA OF THE WORK. BEFORE COMMENCING NEW CONSTRUCTION, THE CONTRACTOR SHALL BE RESPONSIBLE FOR LOCATING ALL UNDERGROUND UTILITIES AND SHALL BE RESPONSIBLE FOR ALL UNKNOWN UNDERGROUND UTILITIES.
 - SITE BENCHMARK: A RECOVERED 3" BRASS CAP MONUMENTING THE NORTHEAST CORNER OF SECTION 28, TOWNSHIP 6 NORTH, RANGE 84 WEST OF THE 6TH P.M. SAID BRASS CAP ALSO BEING CITY OF STEAMBOAT SPRINGS GIS CONTROL POINT NUMBER 344, HAVING AN ELEVATION OF 6935.31 BASED ON THE NORTH AMERICAN VERTICAL DATUM OF 1988 (NAVD88), AS SHOWN HEREON.
 - ELEVATIONS FOR IMPROVEMENTS THAT ARE CONTROLLED BY ADJACENT EXISTING FACILITIES (SUCH AS PROPOSED GUTTERS ALONG EXISTING ASPHALT) MAY REQUIRE ADJUSTMENT BASED ON ACTUAL CONDITIONS. COORDINATE WITH ENGINEER TO ENSURE A CONSISTENT SECTION WITH SMOOTH TRANSITIONS WHERE NECESSARY.
 - SEE SOILS REPORT FOR PAVEMENT, SUBGRADE AND MATERIAL PREPARATION, DESIGN AND RECOMMENDATIONS.

STEAMBOAT GONDOLA TRANSIT CENTER Steamboat, CO

REVIEW SET
NOT FOR CONSTRUCTION
These documents are incomplete,
are released for interim review
only, and are not intended for
bidding or construction purposes.
12/20/23

KEY PLAN:

REVISIONS:		
#	DATE	DESCRIPTION

DRAWN: LM REVIEWED: EG

PROJECT NUMBER: 22077/1012-057
DATE: NOVEMBER 03, 2023

100%
SCHEMATIC
DESIGN

DETAILED GRADING &
DRAINAGE PLAN

SHEET:

C.310

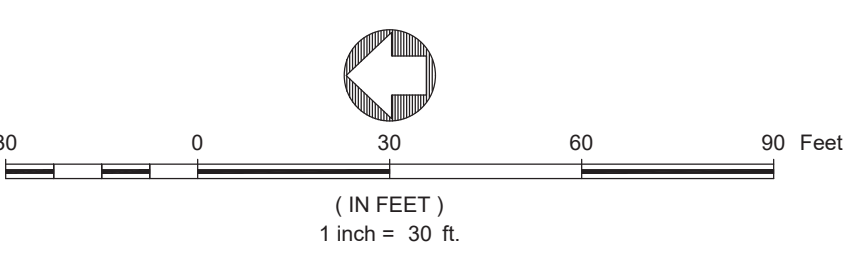

GRADING PLAN LEGEND:

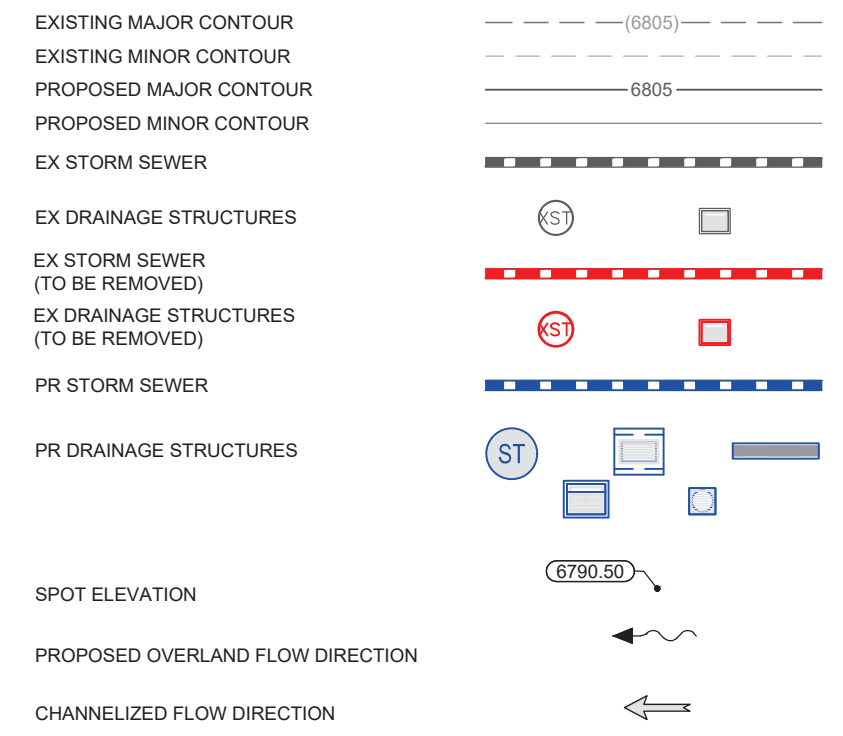

NOTES:

1. THE SIZE, TYPE AND LOCATION OF ALL KNOWN UNDERGROUND UTILITIES ARE APPROXIMATE WHEN SHOWN ON THESE DRAWINGS. IT SHALL BE THE RESPONSIBILITY OF THE DEVELOPER TO VERIFY THE EXISTENCE OF ALL UNDERGROUND UTILITIES IN THE AREA OF THE WORK. BEFORE COMMENCING NEW CONSTRUCTION, THE CONTRACTOR SHALL BE RESPONSIBLE FOR LOCATING ALL UNDERGROUND UTILITIES AND SHALL BE RESPONSIBLE FOR ALL UNKNOWN UNDERGROUND UTILITIES.
2. SITE BENCHMARK: A RECOVERED 3" BRASS CAP MONUMENTING THE NORTHEAST CORNER OF SECTION 28, TOWNSHIP 6 NORTH, RANGE 84 WEST OF THE 6TH P.M. SAID BRASS CAP ALSO BEING CITY OF STEAMBOAT SPRINGS GIS CONTROL POINT NUMBER 344, HAVING AN ELEVATION OF 6935.31 BASED ON THE NORTH AMERICAN VERTICAL DATUM OF 1988 (NAVD88), AS SHOWN HEREON.
3. ELEVATIONS FOR IMPROVEMENTS THAT ARE CONTROLLED BY ADJACENT EXISTING FACILITIES (SUCH AS PROPOSED GUTTERS ALONG EXISTING ASPHALT) MAY REQUIRE ADJUSTMENT BASED ON ACTUAL CONDITIONS. COORDINATE WITH ENGINEER TO ENSURE A CONSISTENT SECTION WITH SMOOTH TRANSITIONS WHERE NECESSARY.
4. SEE SOILS REPORT FOR PAVEMENT, SUBGRADE AND MATERIAL PREPARATION, DESIGN AND RECOMMENDATIONS.

**STEAMBOAT
GONDOLA TRANSIT
CENTER**
Steamboat, CO

REVIEW SET
NOT FOR CONSTRUCTION
These documents are incomplete,
are released for interim review
only, and are not intended for
bidding or construction purposes.
12/20/23

KEY PLAN:

REVISIONS:		
#	DATE	DESCRIPTION

DRAWN: **LM** REVIEWED: **EG**

PROJECT NUMBER: 22077/1012-057
DATE: NOVEMBER 03, 2023

100%
SCHEMATIC
DESIGN

DETAILED GRADING &
DRAINAGE PLAN

SHEET:

C.311