









c:\co20235 astrid-edgemont\ph2\Drawings\CONCEPT\20235 P&P-SKI TRAIL.dwg, 5/19/2023 1:07:33 PM, Steve Batchelder

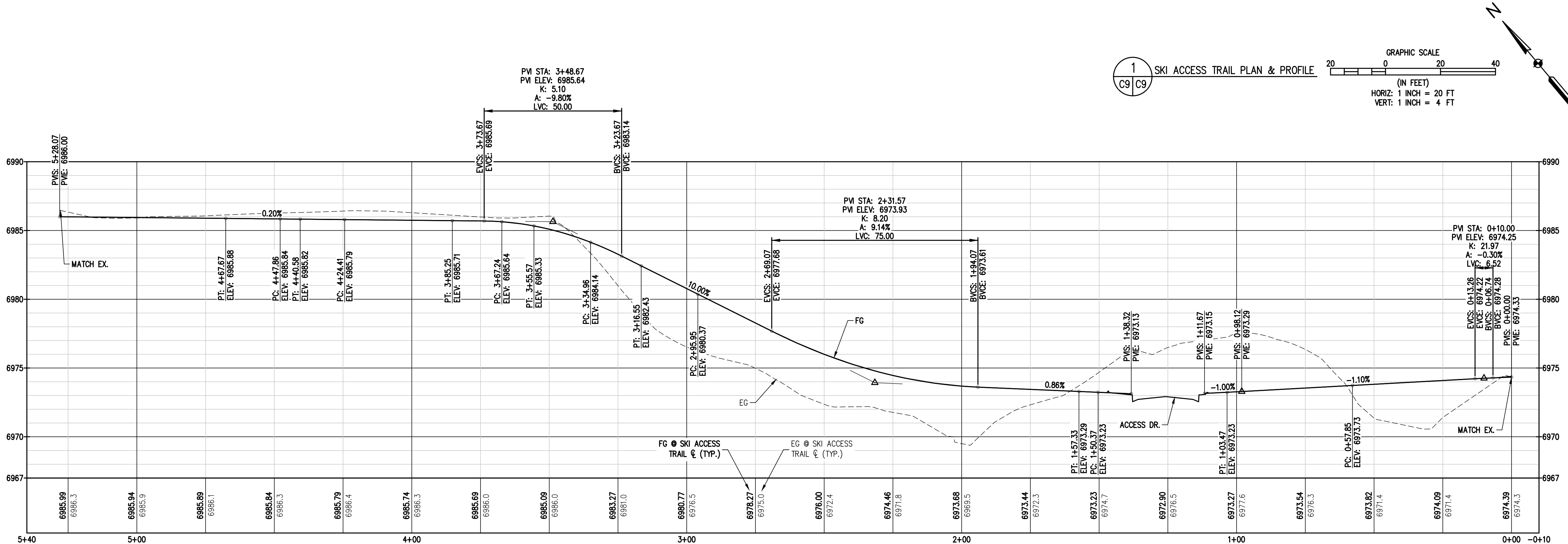
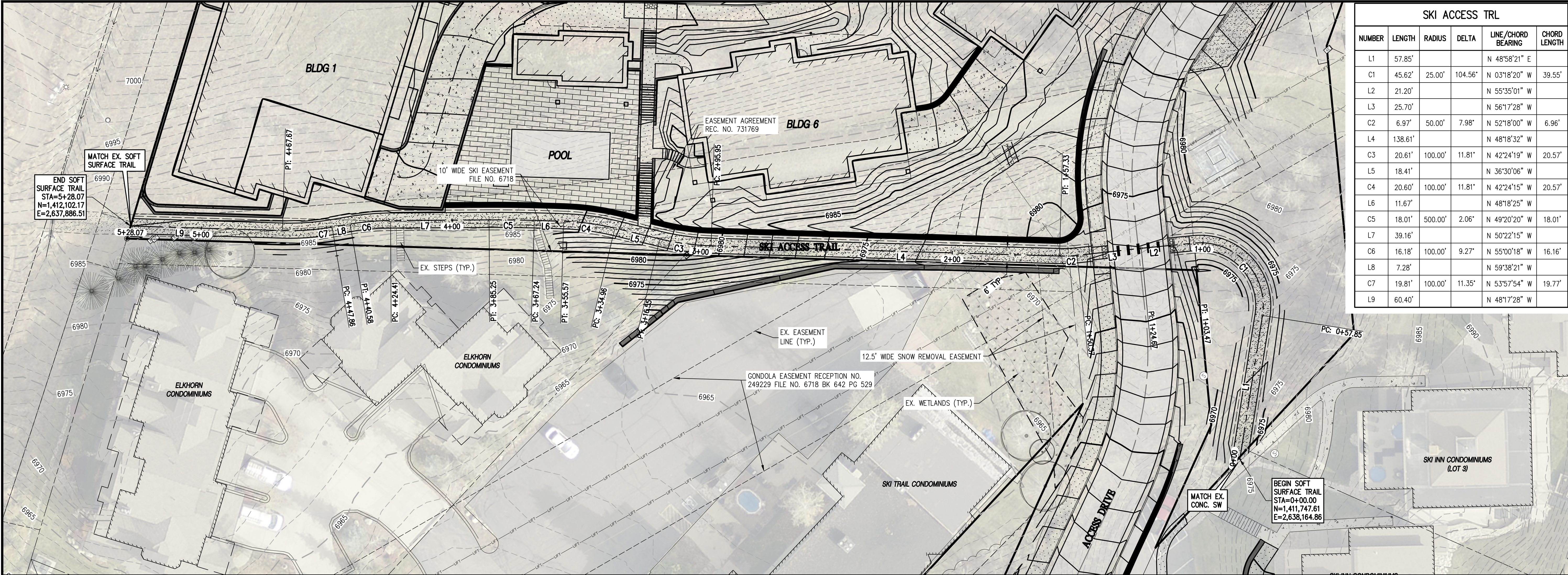

BASELINE

Engineering • Planning • Surveying

169 HILLTOP PKWY, SUITE 204 • STEAMBOAT SPRINGS, CO 80477  
P: 970.679.925 • F: 303.940.969 • www.baselinecorp.com

DESIGNED BY  
TJM

DRAWN BY  
TJM

CHECKED BY  
MRB

DATE  
05/18/2023

PREPARED BY  
SMG

REVISION DESCRIPTION  
REVISIONS PER ART # COMMENTS

ROUTE COUNTY  
STEAMBOAT SPRINGS

THE ASTRID  
2410 SKI TRAIL LANE  
SKI ACCESS TRAIL PLAN & PROFILE

FOR AND ON BEHALF OF  
BASELINE CORPORATION

INITIAL SUBMITTAL 12/22/2022

DRAWING SIZE 24" X 36"

SURVEY FIRM LANDMARK, INC

SURVEY DATE 06/03/22

JOB NO. C020235

DRAWING NAME 20235 P&P-SKI TRAIL.dwg

SHEET 11 OF 68

C9