

**Submittal Requirements: Utility Sign Off Sheet** To be considered complete, this sign off sheet must have all necessary signatures, accompany a completed application form and include all materials required at the pre-submittal meeting. Failure to provide required materials will result in a returned application at which point processing will be delayed.

## Project Information

Project Name \_\_\_\_\_

Physical Address \_\_\_\_\_

Legal Description \_\_\_\_\_

Parcel ID # \_\_\_\_\_

## Project Coordinator/Primary Contact

Name \_\_\_\_\_

Mailing Address \_\_\_\_\_

Phone \_\_\_\_\_ Email \_\_\_\_\_

## Description of Request

Vacate Easement per the attached exhibit and as follows:

- Drainage Easement – Reception No. 669520, File No. 13807 (Existing Comcast facilities in portion of this area still allowed via 15' wide utility easement at Reception No. 427111, File No. 11878)
- Utility Easement – Reception No. 708192
- Utility Easement – Reception No. 669520, File 13807
- Access Easement – Reception No. 669520
- Snow Storage Easement – Reception No. 669521

## Utility Sign Offs (See back side for contact info)

### Comcast

Printed Name \_\_\_\_\_

Signature \_\_\_\_\_

Date \_\_\_\_\_

### Atmos Energy

Printed Name \_\_\_\_\_

Signature \_\_\_\_\_

Date \_\_\_\_\_

### Yampa Valley Electric Association

Printed Name \_\_\_\_\_

Signature \_\_\_\_\_

Date \_\_\_\_\_

### Resort Internet

Printed Name \_\_\_\_\_

Signature \_\_\_\_\_

Date \_\_\_\_\_

NOTE: City Engineering to review upon application submittal

### Century Link

Printed Name \_\_\_\_\_

Signature \_\_\_\_\_

Date \_\_\_\_\_

### Mount Werner Water

Printed Name \_\_\_\_\_

Signature \_\_\_\_\_

Date \_\_\_\_\_

### Department of Public Works, Water Division

Printed Name \_\_\_\_\_

Signature \_\_\_\_\_

Date \_\_\_\_\_

\_\_\_\_\_

Printed Name \_\_\_\_\_

Signature \_\_\_\_\_

Date \_\_\_\_\_

**City of Steamboat Springs  
Development Review Team  
Utility Contacts**

**City Public Works (Water):**

Amber Gregory  
[agregory@steamboatsprings.net](mailto:agregory@steamboatsprings.net)  
970-871-8211

**City Public Works (Engineering):**

Ben Beall  
[bbeall@steamboatsprings.net](mailto:bbeall@steamboatsprings.net)  
970-871-8293

**Mt Werner Water:**

Richard Buccino  
[rbuccino@mwwater.com](mailto:rbuccino@mwwater.com)  
970-879-2424

**Comcast:**

Andy Newby  
[Andy\\_newby@comcast.com](mailto:Andy_newby@comcast.com)  
970-977-9004

**Atmos Energy:**

Donald Crane  
[don.crane@atmosenergy.com](mailto:don.crane@atmosenergy.com)  
970-879-3223  
970-385-3281

**YVEA:**

Ed Winters  
[ewinters@yvea.com](mailto:ewinters@yvea.com)  
970-871-2264

**Benj Hoffner**

[bhoffner@yvea.com](mailto:bhoffner@yvea.com)  
970-879-2285

**Century Link:**

Jason Sharpe  
[Jason.Sharpe@CenturyLink.com](mailto:Jason.Sharpe@CenturyLink.com)  
970-328-8290

**Resort Internet:**

Tyler English  
[tenglish@resortinternet.com](mailto:tenglish@resortinternet.com)  
970-389-9646

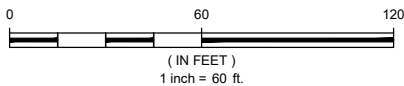
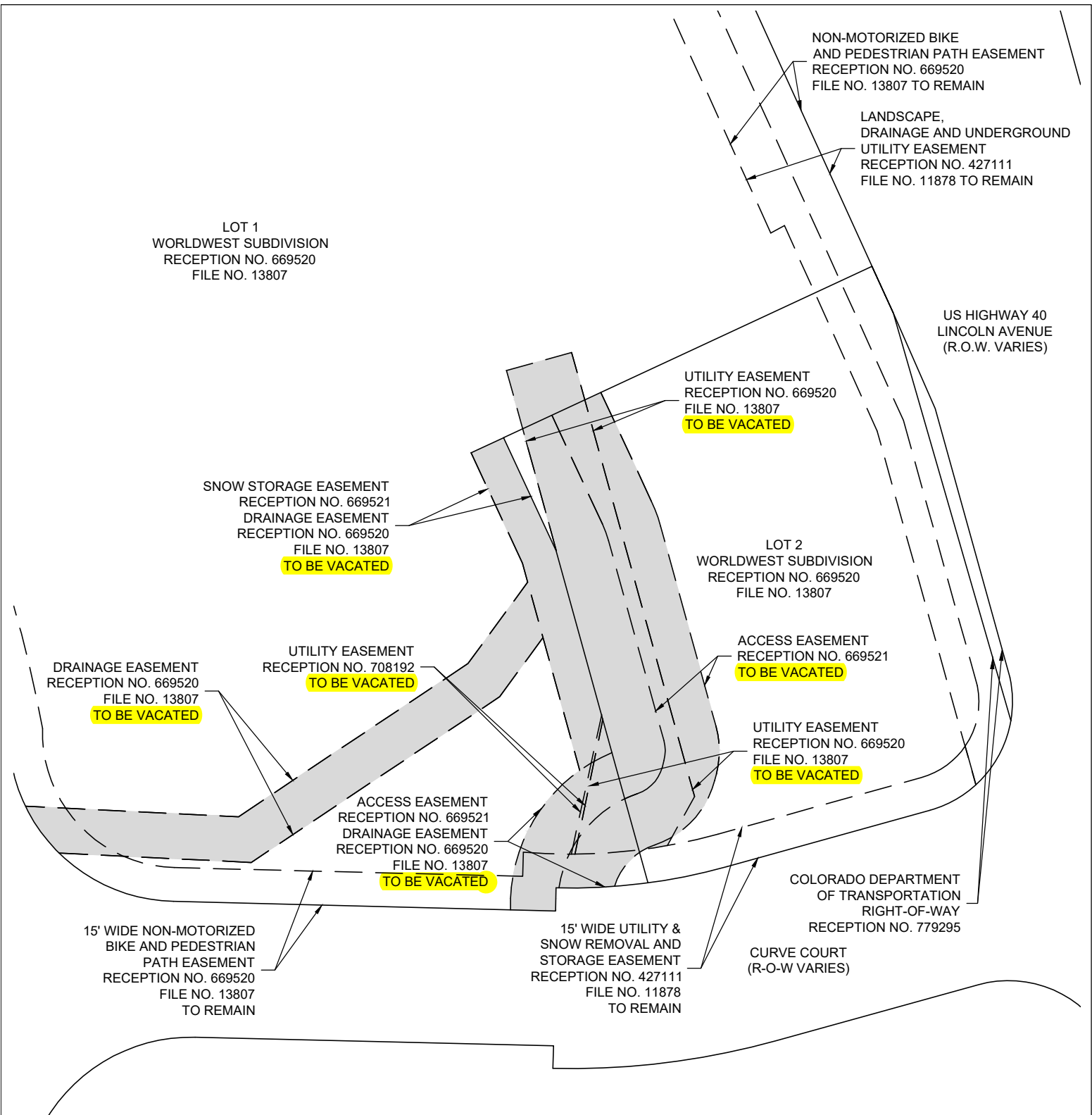

NOTE: THIS EXHIBIT DOES NOT REPRESENT A MONUMENTED SURVEY. IT IS INTENDED ONLY TO DEPICT THAT INFORMATION REQUESTED BY OUR CLIENT.



www.landmark-co.com

PROJECT: 2387-004

DATE: 10/13/22

DRAWN BY: JAG

CHECKED BY:

**EASEMENT VACATION EXHIBIT**  
EASEMENTS OVER AND ACROSS PORTIONS OF LOTS  
1 & 2, WORLDWEST SUBDIVISION TO BE VACATED;  
LOCATED IN THE SW1/4 SECTION 6, T6N, R84W, 6TH P.M.;  
CITY OF STEAMBOAT SPRINGS, COUNTY OF ROUTT,  
STATE OF COLORADO

SHEET

**1**

Of 1 Sheets