

BLOCK 2 ADDITION TO  
SPRINGS ADDITION TO  
TOWN OF STEAMBOAT  
PROPERTY OWNER  
CITY OF STEAMBOAT SPRINGS

SOUTH LINE OF THE  
SECTION 8  
N 1/4 S 31 W 1/4 OF

EXPRESS WEST  
BEND  
DISTANCE  
TO  
DIPPER  
ROAD  
P/L

FOUND NO REBAR  
WITH BELOW  
PLASTIC CAP  
AND STAMPED  
LST78

STAND

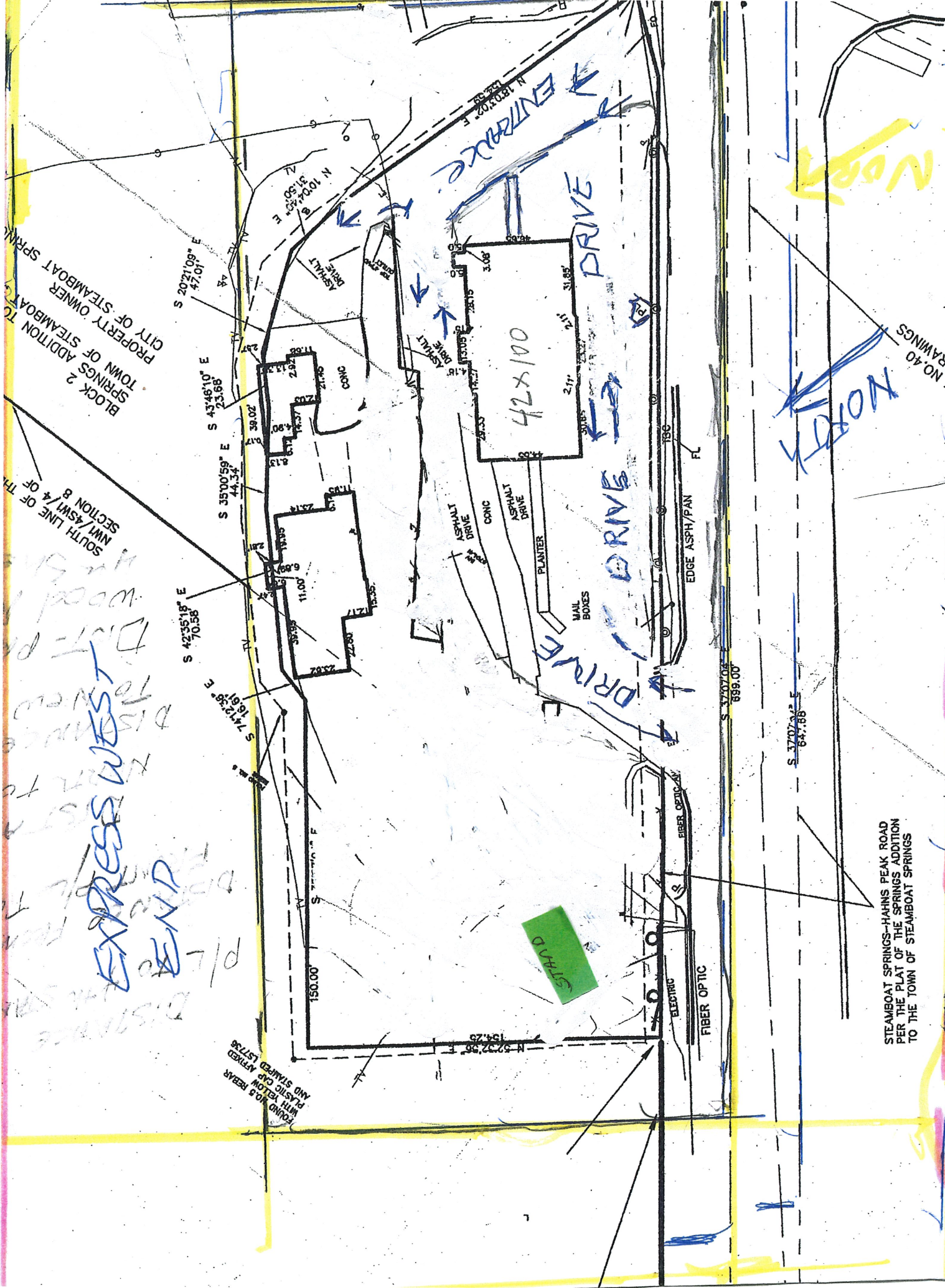

STEAMBOAT SPRINGS-HAHNS PEAK ROAD  
PER THE PLAT OF THE SPRINGS ADDITION  
TO THE TOWN OF STEAMBOAT SPRINGS

NO. 40  
DRAWINGS