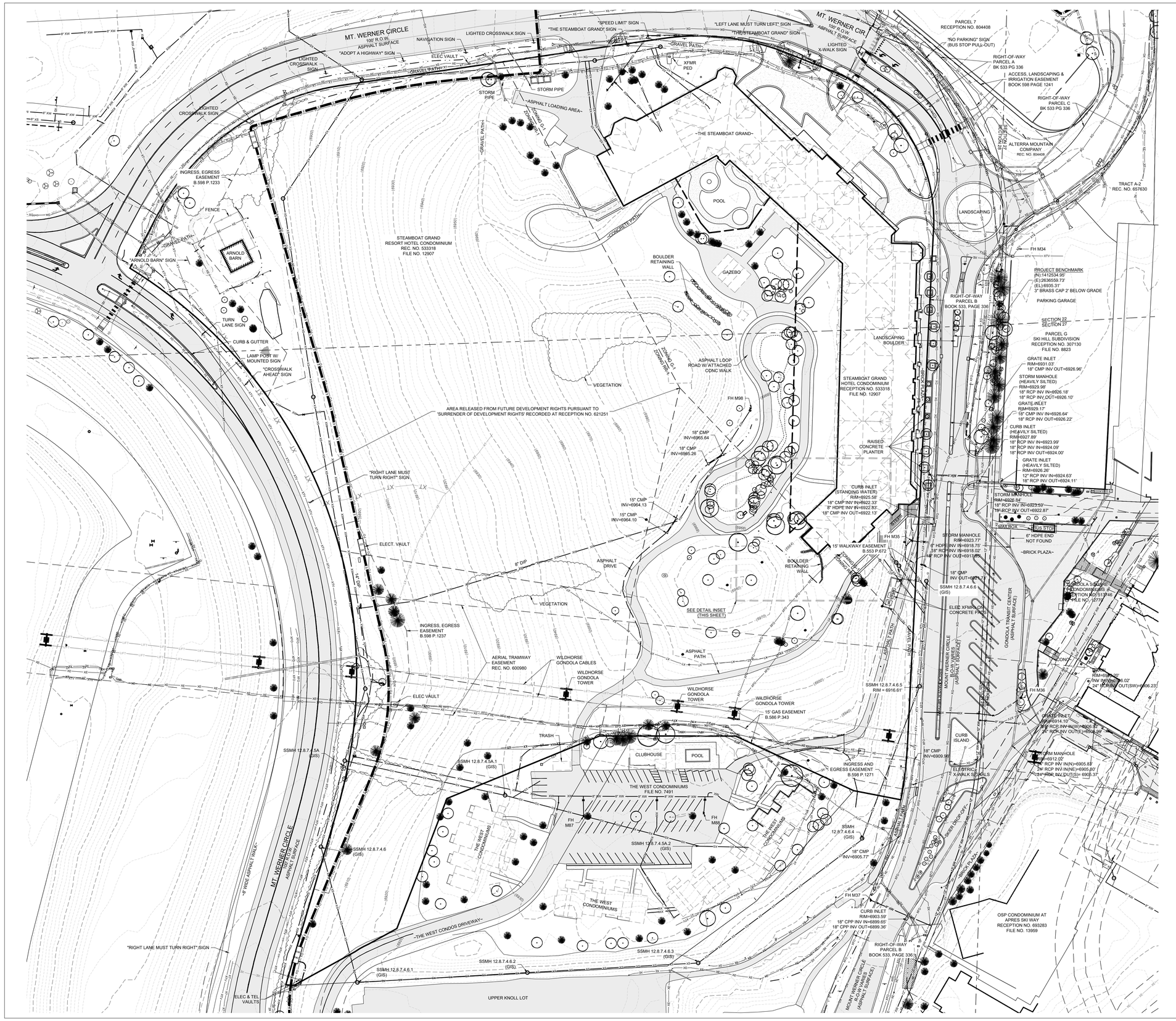

NORTH

60 0 60 120 180 Feet

(IN FEET)
1 inch = 60 ft.

LEGEND:

- PROPERTY BOUNDARY
- ADJACENT PROPERTY BOUNDARY
- EASEMENT
- SECTION LINE
- CENTERLINE
- FOUND MONUMENT
- FOUND SECTION CORNER
- BUILDING
- ROOF LINE/OVERHANG
- DECK
- WALL
- FENCE
- MAJOR CONTOUR (6800)
- MINOR CONTOUR
- ASPHALT
- CONCRETE
- GRAVEL
- SIGN
- SANITARY SEWER
- SANITARY SEWER MANHOLE AND CLEANOUT
- WATER LINE
- FIRE HYDRANT, GATE VALVE & CURB STOP
- GAS
- GAS METER AND MANHOLE/VAULT
- CABLE
- CABLE PEDESTAL
- FIBER OPTIC
- TELEPHONE
- TELEPHONE PEDESTAL AND MANHOLE/VAULT
- ELECTRIC
- ELECTRIC PED, JUNCTION BOX AND METER
- LIGHT POLE AND LIGHT POLE W/ MAST
- OVERHEAD
- UTILITY POLE AND GUY WIRE
- DITCH/SWALE
- CULVERT W/ END SECTIONS
- INLET AND STORM MANHOLE
- FLOW ARROW
- CONIFEROUS AND DECIDUOUS TREE

1. THIS EXISTING CONDITIONS EXHIBIT DOES NOT REPRESENT A MONUMENTED LAND SURVEY AND IS INTENDED ONLY TO SHOW THAT INFORMATION REQUESTED BY OUR CLIENT. THIS EXHIBIT WAS PREPARED UTILIZING AVAILABLE INFORMATION FROM MULTIPLE SOURCES INCLUDING CITY GIS INFORMATION, LIDAR CONTOUR INFORMATION PROVIDED BY ROUTT COUNTY GIS, AND INFORMATION GATHERED BY LANDMARK CONSULTANTS, INC. IN THE PROJECT AREA FOR PREVIOUS SURVEYS AND PROJECTS. NO FIELD SURVEYING WAS PERFORMED IN THE PREPARATION OF THIS EXHIBIT. THIS EXHIBIT IS APPROXIMATE AND FOR INFORMATION ONLY.

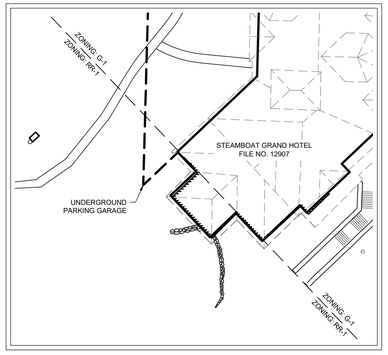

ZONING DETAIL
SCALE: 1"=40'

CIVIL ENGINEERS | SURVEYORS
141 9th Street ~ P.O. Box 774943
Steamboat Springs, Colorado 80477
(970) 871-9494
www.LANDMARK-CO.com

LANDMARK CONSULTANTS, INC.

These drawings are instruments of service and are the property of Landmark Consultants, Inc. and are not to be used for any type of construction or recording unless signed and sealed by a Professional Engineer in the employ of Landmark Consultants, Inc.

NO.	DATE:	BY:	DESCRIPTION:
			REVIEW SET NOT FOR CONSTRUCTION 10/12/22

PROJECT:	2571-001
DATE:	10/12/22
CONTACT:	Erik Grieppentrog
EMAIL:	erikg@landmark-co.com

Zone Map Amendment

Existing Conditions Exhibit

SHEET
C.003

DRAWING FILE NAME: P:\2571-001\DWG\Production Drawings\DRAW\2571-001-XMA-Existing Conditions.dwg LAYOUT NAME: C.003 DATE: Oct 12, 2022 - 3:09pm CAD OPERATOR: Erik
LIST OF XREFS: XR:XR7_Leg,ZMA[2571-001-xmaxr,ZMA],[2571-001-xlbrdg,LBrdg],[2571-001-xlbldg,LBldg],[2571-001-xlcsd,LBldg],[2571-001-xlbuilt,Bldg],[MORBCK,BAK]