

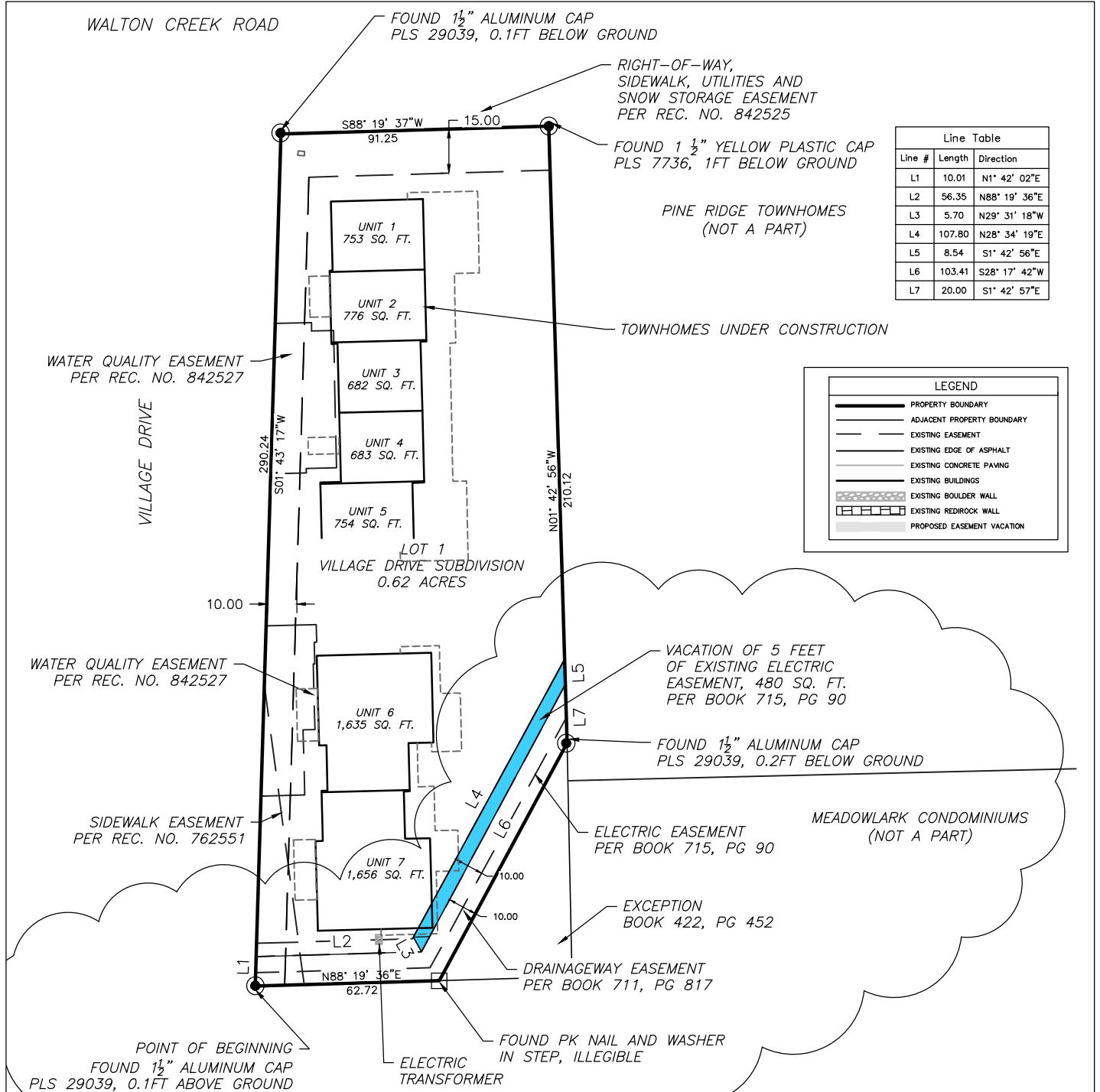

EXHIBIT A

ELECTRIC EASTMENT VACATION WITHIN LOT 1, VILLAGE DRIVE SUBDIVISION

LOCATED IN THE SW ¼ OF SECTION 27, TOWNSHIP 6 NORTH,
RANGE 85 WEST OF THE 6TH P.M., CITY OF STEAMBOAT
SPRINGS, ROUTT COUNTY, COLORADO

City of Steamboat Springs
Planning Department
Approved Plan Set
12/02/2025 tstauffer



VILLAGE DRIVE SUBDIVISION

DATE: 7-25-2025
JOB NO. 1849-012

Horizontal Scale
1" = 50'

Four Points
Surveying and Engineering



SHEET NO.
1
OF 1