

DATE	DESCRIPTION
03/31/25	PLANNING SUBMITTAL

RENDERINGS
 PROJECT TEAM
 VICINITY MAP
 PROJECT SUMMARY TABLE
 SHEET INDEX
THESE DRAWINGS DO NOT INCLUDE THE COMPONENTS NECESSARY FOR CONSTRUCTION SAFETY. © Copyright 2015 SAA, P.C.

A Remodel for 1306 Lincoln Avenue

Steamboat Springs, Colorado

Minor Modification for A TR IN W2SW4 & SPRINGS ADD. SEC 8-6-84

also known as
1309 LINCOLN AVENUE

PROJECT TEAM

Applicant:
Ski Town Commercial
P.O. Box 772207
Steamboat Springs, CO 80477
970.871.0002
Email: jonwsanders@skitowncommercial.com
Contact: Jon Sanders

Architect:
Steamboat Architectural Associates
P.O. Box 772910
Steamboat Springs, CO 80477
970.879.0819
Email: wjr@steamboatarchitectural.com
Contact: Bill Rangitsch

Property Owner:
MTN STREIT SPRINGS III LLC
P.O. Box 772207
Steamboat Springs, CO 80477
Email: jonwsanders@skitowncommercial.com
Contact: Jon Sanders

Civil Engineer:
D&D Surveying and Planning LLC
P.O. Box 770926
Steamboat Springs, CO 80477
970.879.2715
Email: tomk@ddsurveying.com
Contact: Tom Kelly



LAND USE & SITE DEVELOPMENT PROJECT SUMMARY TABLE

PROJECT SUMMARY TABLE			
GROSS FLOOR AREA	4,300 SF		
NET FLOOR AREA	4,143 SF		
ZONING (EXISTING AND PROPOSED)	CO		
FRONTAGE			
USE BREAKDOWN	DESCRIPTION	SQUARE FOOTAGE	# OF UNITS
PRINCIPAL USE	RETAIL/ BUSINESS/ MERCANTILE		N/A
ACCESSORY USES	N/A		
STANDARDS	ZONE DISTRICT REQMTS	PROPOSED	VARIANCE?
LOT WIDTH	25' MIN, 150' MAX	NO CHANGE/ EXISTING	NO
LOT DEPTH	NO MIN	NO CHANGE/ EXISTING	NO
LOT AREA	3000 MIN, 22,000 MAX	NO CHANGE/ EXISTING	NO
LOT COVERAGE	NO MAX	NO CHANGE/ EXISTING	NO
FLOOR AREA RATIO	200% MAX	NO CHANGE/ EXISTING	NO
OVERALL BUILDING HEIGHT	28' MAX	15'-6"	NO
FRONT SETBACK	0' MIN, 0' MAX	NO CHANGE/ EXISTING	NO
SIDE SETBACK	0' MAX	NO CHANGE/ EXISTING	NO
REAR SETBACK	10' MIN	NO CHANGE/ EXISTING	NO
PARKING	1 PER 900 SF (RETAIL/ SERVICE)	NO CHANGE/ EXISTING	NO
SNOW STORAGE	1 SF PER 2 SF OF PAVED AREA	NO CHANGE/ EXISTING	NO

VICINITY MAP

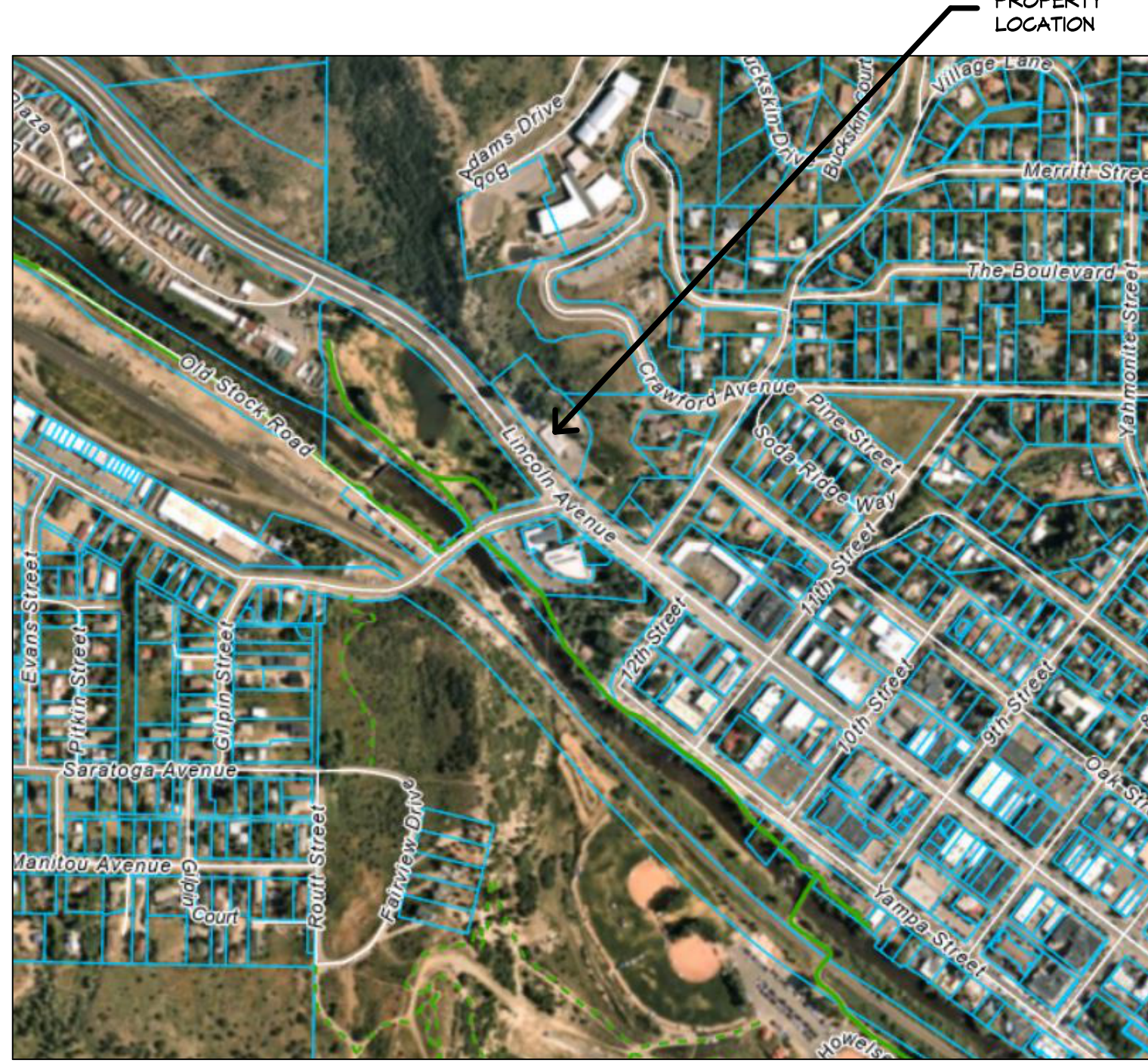

SHEET INDEX

SHEET #	DESCRIPTION
DP.00	COVER SHEET
ALTA	EXISTING CONDITIONS PLAN
DP.10	ARCHITECTURAL SITE PLAN
DP.20	EXISTING AND PROPOSED FLOOR PLANS
DP.30	EXISTING EXTERIOR ELEVATIONS
DP.31	PROPOSED EXTERIOR ELEVATIONS
DP.32	EXISTING PHOTOS & EXTERIOR RENDERINGS

City of Steamboat Springs
 Planning Department
 Approved Plan Set
 10/06/2025 jbrown

William J. Rangitsch
 970.879.0819
 p.o. box 772910 345 lincoln ave ste. 200
 steamboat springs, co. 80477

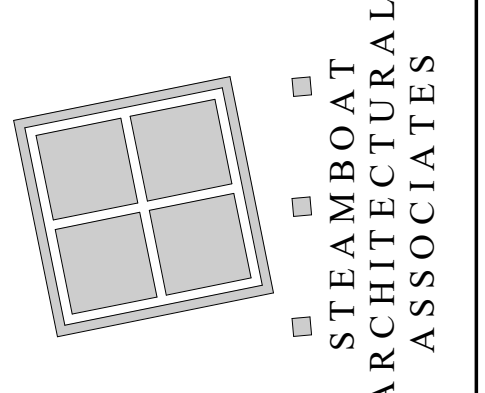

An Exterior Facade Remodel for
1306 Lincoln Avenue
 1306 Lincoln Avenue
 Steamboat Springs, CO 80487

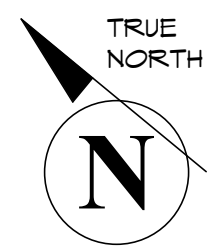
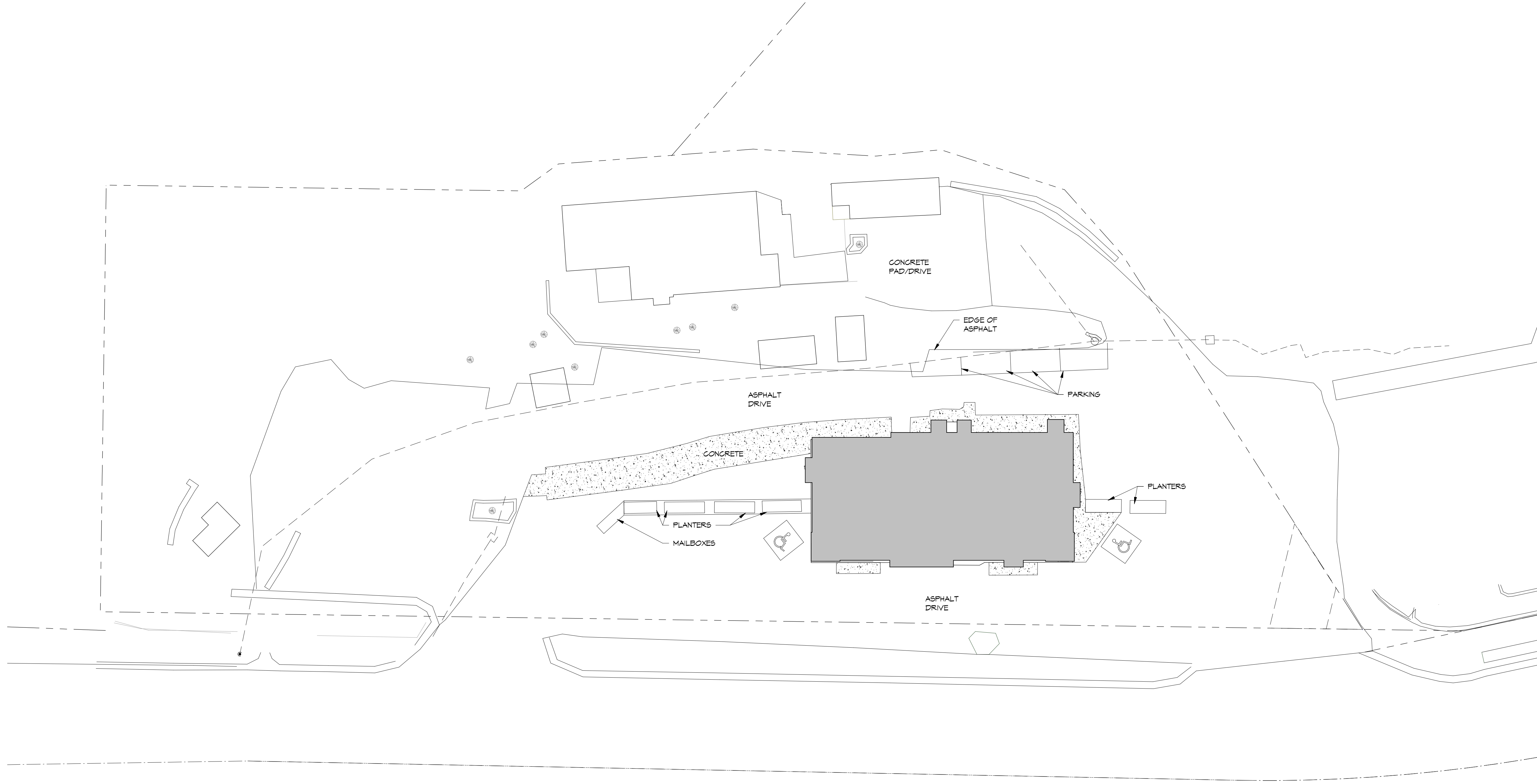

1 EXISTING SITE PLAN
1" = 20'-0"

DATE	DESCRIPTION
03/31/25	PLANNING SUBMITTAL

ARCHITECTURAL SITE PLAN

William J. Rangitsch
2025 08 15
970.879.0819
p.o. box 772910 345 lincoln ave ste. 200
steamboat springs, co. 80477

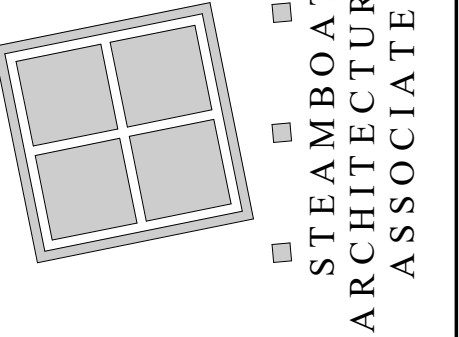

An Exterior Facade Remodel for
1306 Lincoln Avenue
1306 Lincoln Avenue
Steamboat Springs, CO 80487

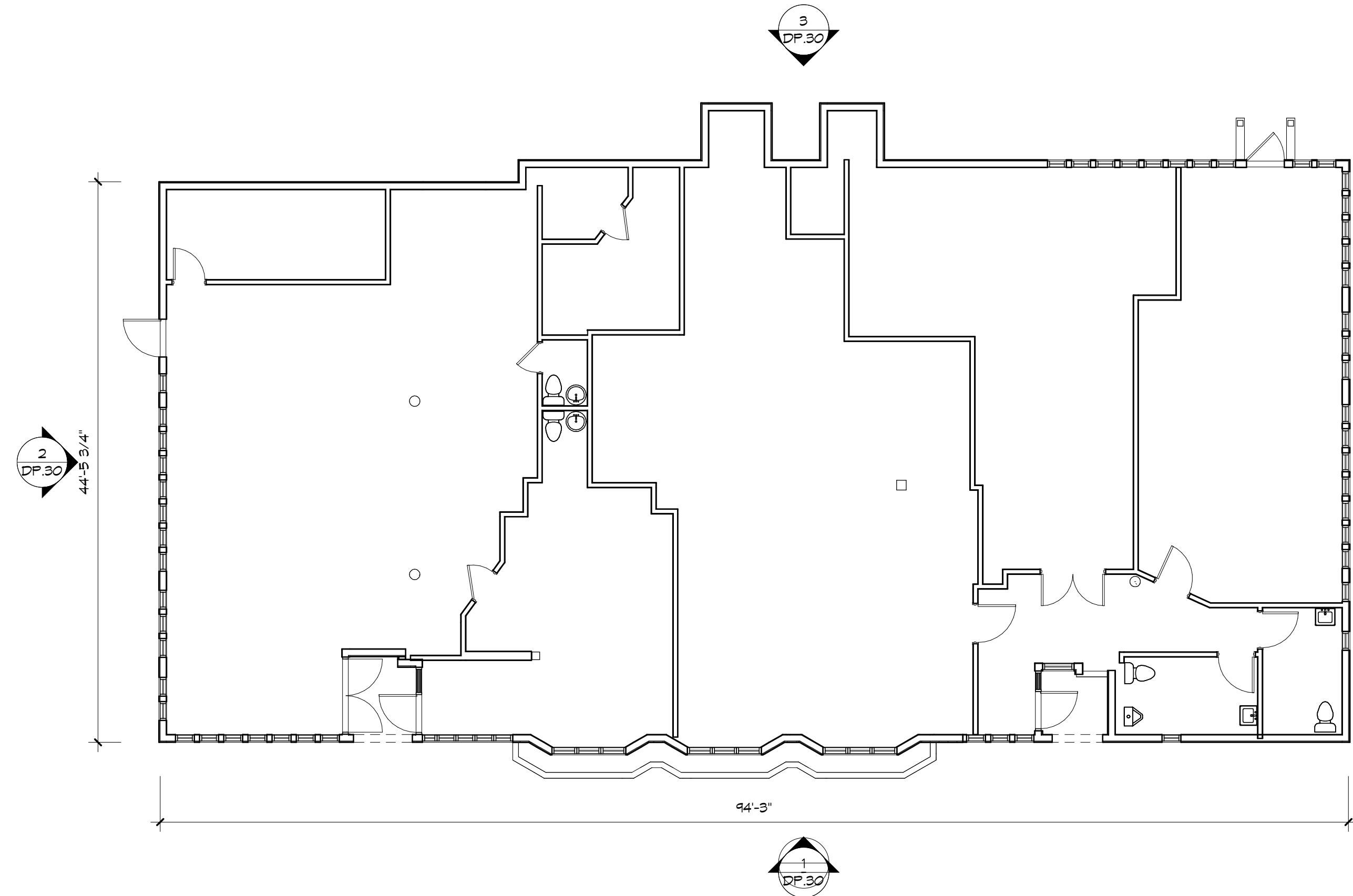

TRUE NORTH
1 EXISTING FLOOR PLAN
 1/8" = 1'-0"

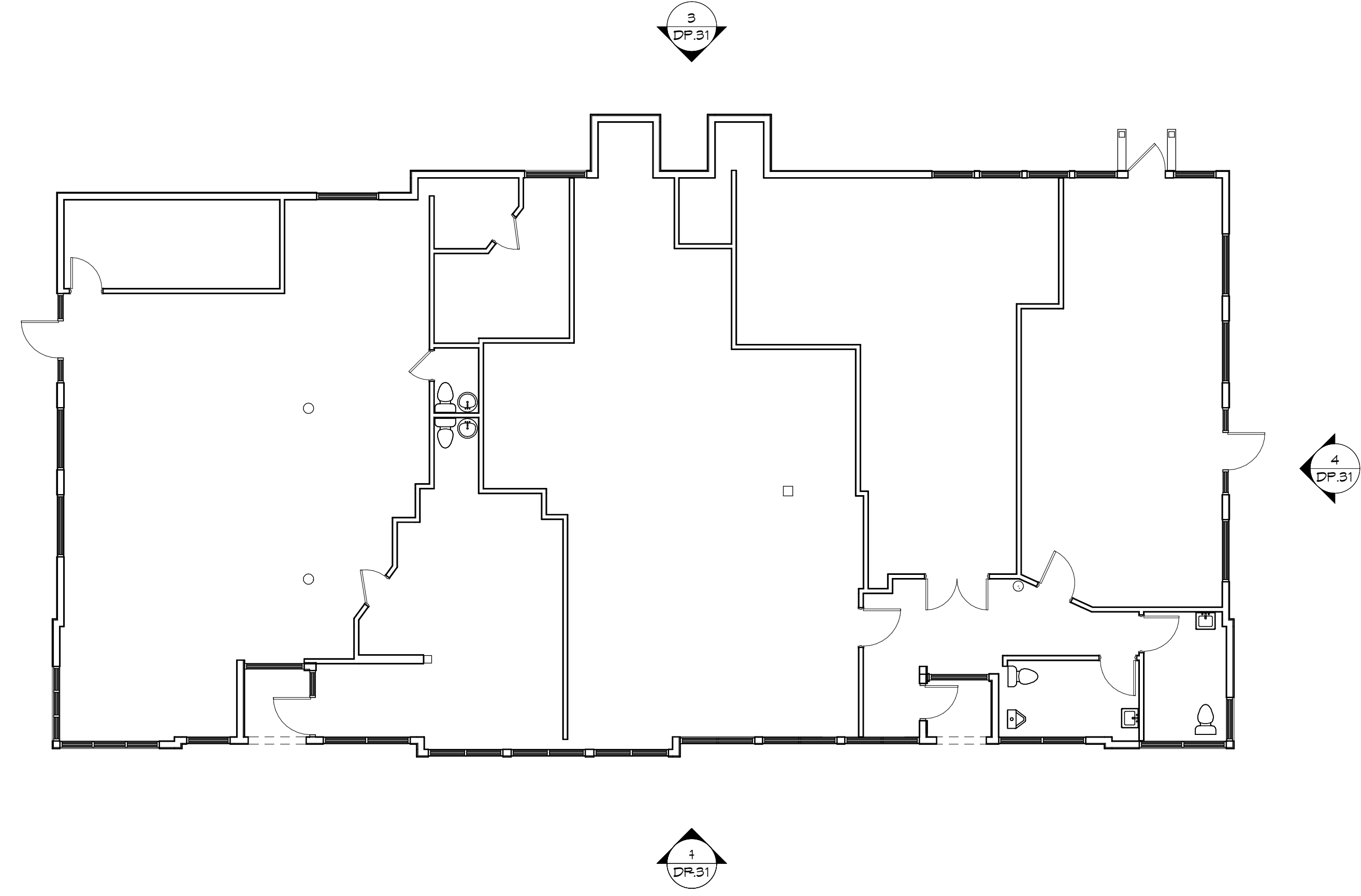

TRUE NORTH
2 NEW FLOOR PLAN
 1/8" = 1'-0"

DATE	DESCRIPTION
03/31/25	PLANNING SUBMITTAL

EXISTING FLOOR PLAN
 NEW FLOOR PLAN

THESE DRAWINGS DO NOT INCLUDE THE COMPONENTS NECESSARY FOR CONSTRUCTION SAFETY. © Copyright 2015 SAA, P.C.

2025 08 15
William J. Rangitsch
 970.879.0819
 p.o. box 772910 345 lincoln ave ste. 200
 steamboat springs, co. 80477

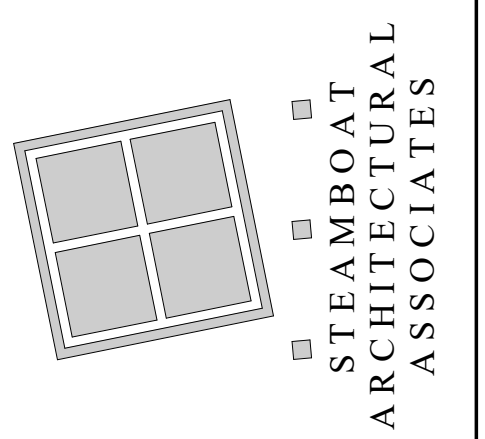

An Exterior Facade Remodel for
1306 Lincoln Avenue
 1306 Lincoln Avenue
 Steamboat Springs, CO 80487

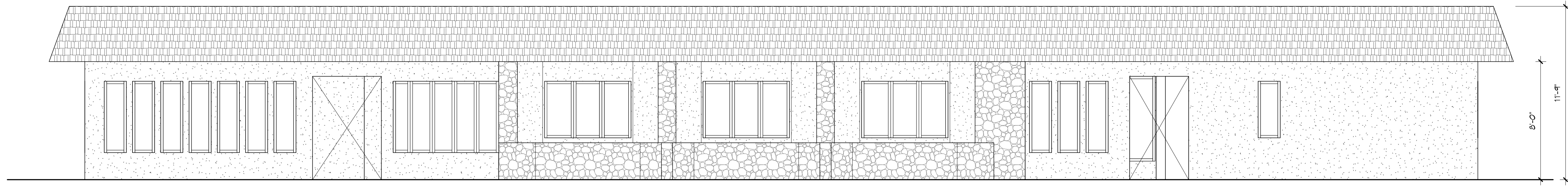

1 EXISTING WEST ELEVATION
1/4" = 1'-0"

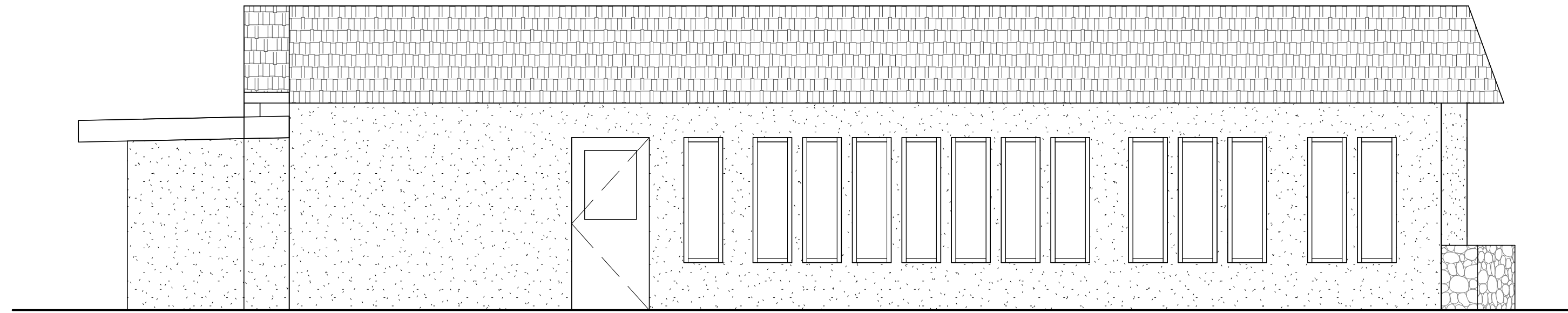

2 EXISTING NORTH ELEVATION
1/4" = 1'-0"

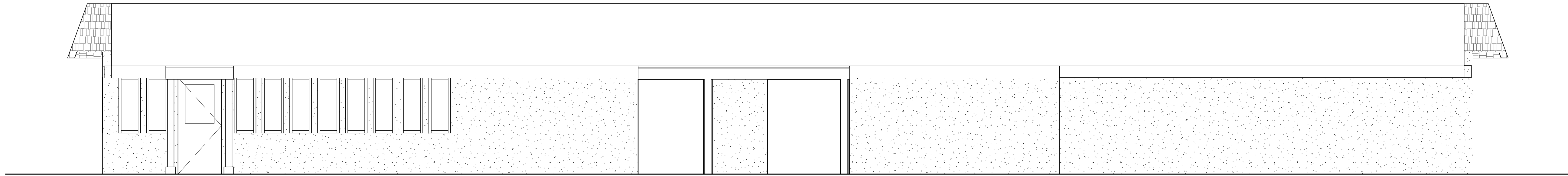

3 EXISTING EAST ELEVATION
1/4" = 1'-0"

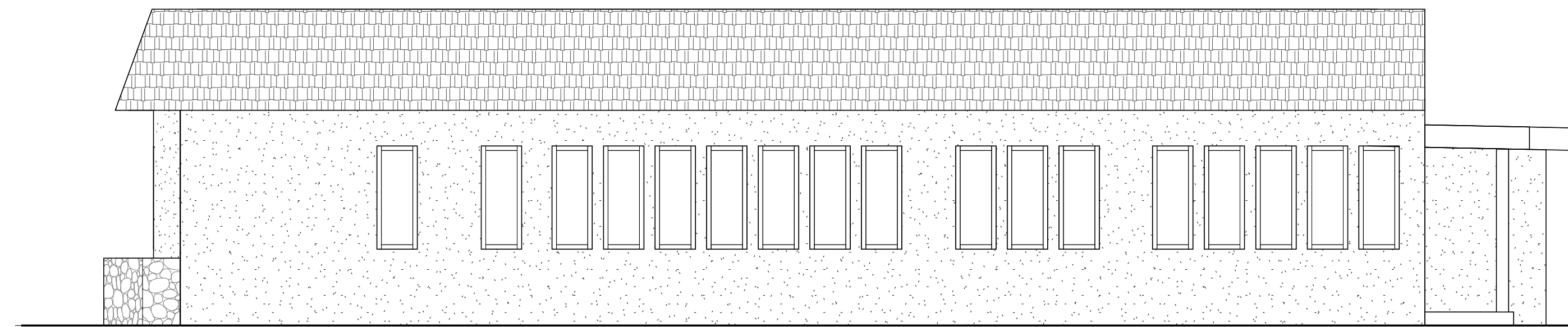

4 EXISTING SOUTH ELEVATION
1/4" = 1'-0"

DATE	DESCRIPTION
03/31/25	PLANNING SUBMITTAL

EXISTING EXTERIOR ELEVATIONS

2025 08 15

William J. Rangitsch
 970.879.0819
 p.o. box 772910 345 lincoln ave ste. 200
 steamboat springs, co. 80477

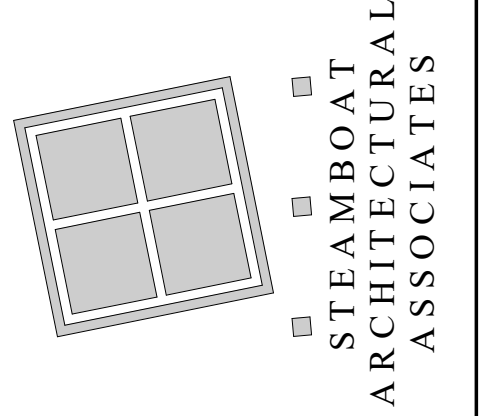

An Exterior Facade Remodel for
1306 Lincoln Avenue
 1306 Lincoln Avenue
 Steamboat Springs, CO 80487

THESE DRAWINGS DO NOT INCLUDE THE COMPONENTS NECESSARY FOR CONSTRUCTION SAFETY. © Copyright 2017 SAA, P.C.

DATE	DESCRIPTION
03/31/25	PLANNING SUBMITTAL

PROPOSED EXTERIOR ELEVATIONS

THESE DRAWINGS DO NOT INCLUDE THE COMPONENTS NECESSARY FOR CONSTRUCTION SAFETY. © Copyright 2011 SAA, P.C.

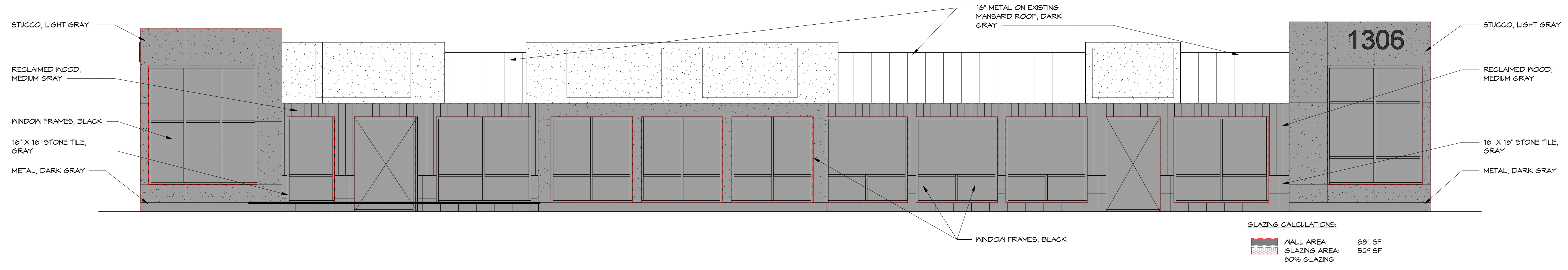

1 NEW WEST ELEV
 1/4" = 1'-0"

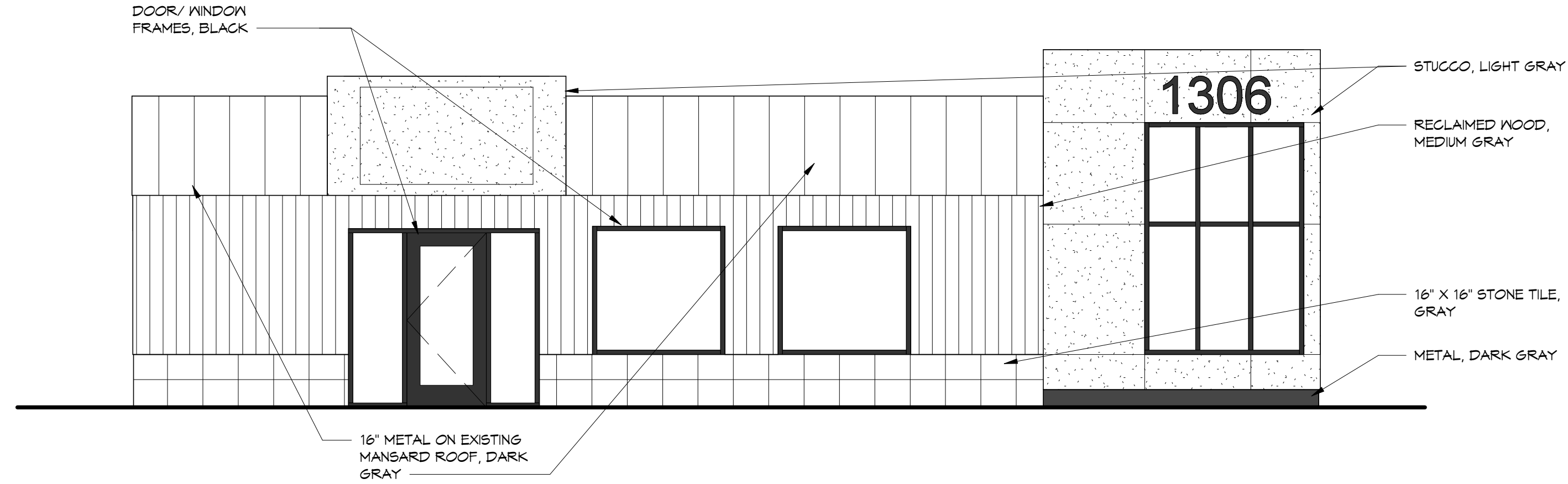

2 NEW NORTH ELEV
 1/4" = 1'-0"

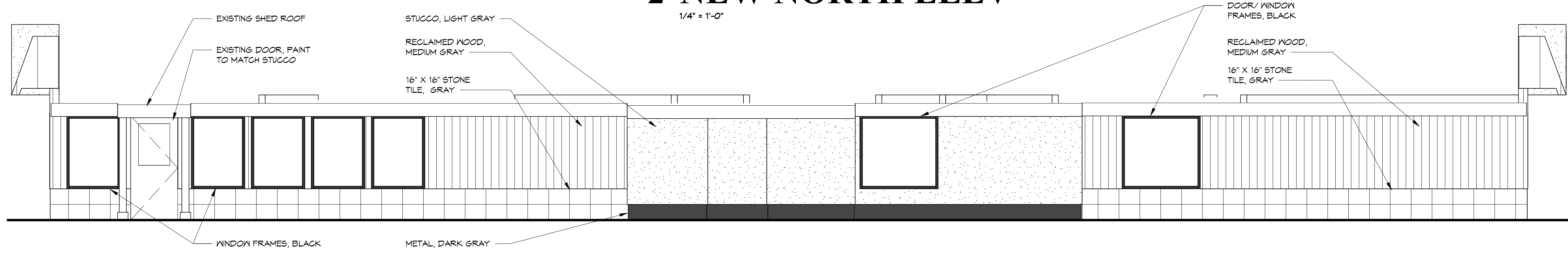

3 NEW EAST ELEV
 1/4" = 1'-0"

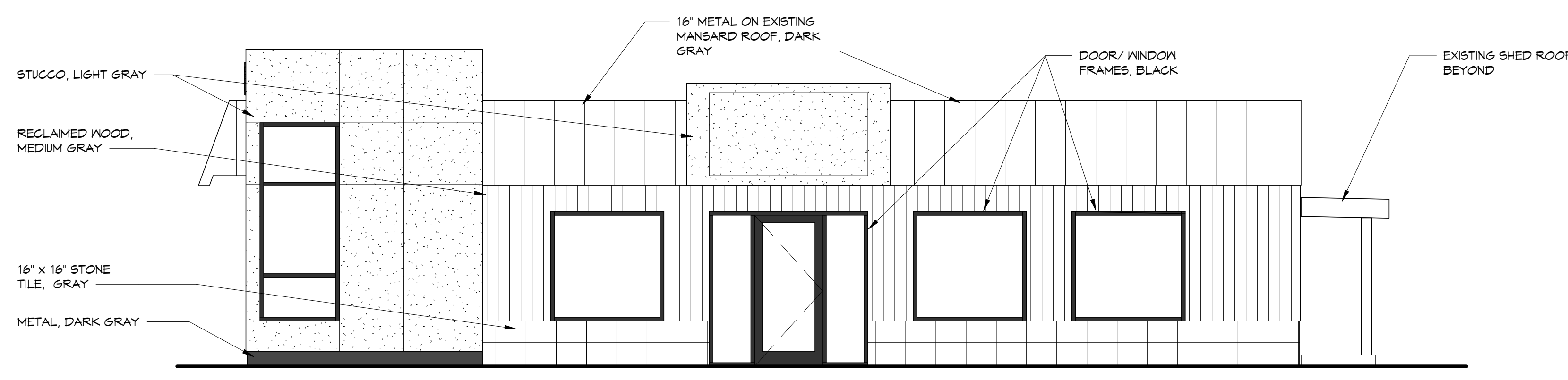

4 NEW SOUTH ELEV
 1/4" = 1'-0"

2025 08 15
William J. Rangitsch
 970.879.0819
 p.o. box 772910 345 lincoln ave ste. 200
 steamboat springs, co. 80477

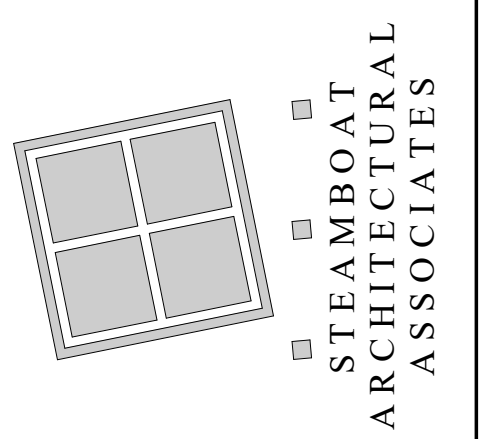

An Exterior Facade Remodel for
1306 Lincoln Avenue
 1306 Lincoln Avenue
 Steamboat Springs, CO 80487



EXISTING PHOTO



EXISTING PHOTO



PROPOSED RENDERING



PROPOSED RENDERING

DATE	DESCRIPTION
03/31/25	PLANNING SUBMITTAL

EXISTING PHOTOS
EXTERIOR RENDERINGS

2025 08 15
William J. Rangitsch
 970.879.0819
 p.o. box 772910 345 lincoln ave ste. 200
 steamboat springs, co. 80477

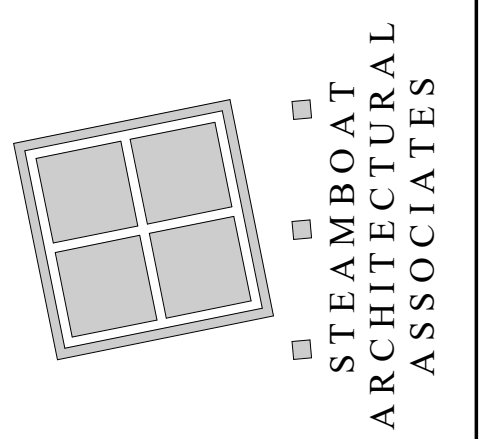

An Exterior Facade Remodel for
1306 Lincoln Avenue
 1306 Lincoln Avenue
 Steamboat Springs, CO 80487