



WALTON CREEK - SUBSTANTIAL CONFORMANCE

2075 WALTON CREEK ROAD
STEAMBOAT SPRINGS, COLORADO 80487

DRAWING LIST

- G100 COVER SHEET
- A300 ELEVATIONS - OVERLAY ANALYSES
- A301 ELEVATIONS - OVERLAY ANALYSES
- A300 BDLG 1 ELEVATIONS - PERMIT SET
- A301 BDLG 1 ELEVATIONS - PERMIT SET
- A302 BDLG 2 ELEVATIONS - PERMIT SET
- A303 BDLG 2 ELEVATIONS - PERMIT SET
- A300 BUILDING 1 ELEVATIONS - DEV SUBMISSION
- A301 BUILDING 2 ELEVATIONS - DEV SUBMISSION
- X001 RAIL DETAIL ANALYSIS

APPROVAL STAMPS:

City of Steamboat Springs
Planning Department
Approved Plan Set
06/24/2025 jbrown

No.	Date	Description
5	4/30/2025	Substantial Conformance
4	12/3/2024	Development Plan Re-Submittal
3	9/25/2024	Development Plan Re-Submittal
2	8/22/2024	Development Plan Re-Submittal
1	4/8/2024	Development Plan Submittal

SUBMISSIONS & REVISIONS

OWNER
May Riegler Properties
2201 Wisconsin Avenue NW Suite 200
Washington, DC 20007
PO Box 881330
Steamboat Springs, CO 80488

ARCHITECT
K A S A
KEVIN & ASAKO SPERRY ARCHITECTURE
500 7th Avenue 8th Floor
New York, NY 10018
T.312.636.3248 / 312.636.4252
www.kasa-arch.com

STRUCTURAL ENGINEER
ANTHEM ENGINEERING
430 Yampa Street, Suite K
Steamboat Springs, CO 80487
T.970.300.3338

M.E.P. & F.P. ENGINEERS
BOULDER ENGINEERS
1717 15th Street
Boulder, CO 80302
T.303.444.6038

CIVIL ENGINEER
BASELINE ENGINEERS
1169 Hilltop Parkway, Suite 204
PO Box 770152
Steamboat Springs, Colorado 80487
T.970.879.1825

LANDSCAPE ARCHITECT
BASELINE ENGINEERS
1169 Hilltop Parkway, Suite 204
PO Box 770152
Steamboat Springs, Colorado 80487
T.970.879.1825

GENERAL CONTRACTOR

PROJECT LOCATION
Walton Creek Townhomes
2075 Walton Creek Rd
Steamboat Springs, CO

DRAWING TITLE

COVER SHEET

SEAL	DATE: 03/27/20
	DRAWN BY:
	CHECKED BY:
	PROJECT NO:

DRAWING NO:
G100

OWNER

MAY RIEGLER PROPERTIES
2201 WISCONSIN AVENUE NW SUITE 200
WASHINGTON, DC 20007
PO BOX 881330
STEAMBOAT SPRINGS, CO 80488

PROJECT SUMMARY TABLE

GROSS FLOOR AREA:	11,933 GSF (NOT INCLUDING BASEMENTS)		
NET FLOOR AREA:	10,562 NSF (NOT INCLUDING BASEMENTS)		
UNIT SIZE:	1,492 SF AVERAGE		
NUMBER OF UNITS:	8		
ZONING:	MF-3		
FRONTAGE:	WALTON CREEK RD: 248'	APRES SKI WAY: 82'	
USE BREAKDOWN	DESCRIPTION	SQUARE FOOTAGE	# OF UNITS
PRINCIPAL USE	RESIDENTIAL	11,933 FAR SF	8

STANDARDS	ZONE DISTRICT REQMTS	PROPOSED	VARIANCE? (Y/N)
LOT AREA	12,000 SF MIN / NO MAX	28,998 SF(22,865 EFF.)	N
LOT COVERAGE	45% MAX	32.1% (7,333 SF FTFRNT)	N
FLOOR AREA RATIO	50% MAX	50.00% FAR	N
OVERALL BLDG HT	63' MAX (W/ UNDRGRND PRKG)	33'-0"	N
AVERAGE PLATE HT	41' MAX (W/ UNDRGRND PRKG)	20'-4"	N
FRONTAGE AREA HT	N/A		N
FRONT SETBACK	15 FT MIN	COMPLIES	N
SIDE SETBACK	10 FT MIN	COMPLIES	N
REAR SETBACK	10 FT MIN	COMPLIES	N
SECOND STORY INTENSITY	N/A		N
PARKING	15 SPACES MIN	16 SPACES	N
SNOW STORAGE	2,936 SF	3,023 SF	N

BUILDING CODE INFORMATION - 2018 INTERNATIONAL RESIDENTIAL CODE (NON-SPRINKLERED)

R101.2 SCOPE	IRC APPLIES. TOWNHOUSES, NOT MORE THAN 3 STORIES ABOVE GRADE.
TABLE 302.1 EXTERIOR WALLS	FIRE-RESISTANCE RATED WALLS TO BE 1 HOUR
R302.2.1 DOUBLE WALLS	EACH TH SEPARATED BY (2) 1-HOUR RATED WALL ASSEMBLY.
302.2.2 COMMON WALLS	WHEN NO FIRE SPRINKLER IS PROVIDED, COMMON WALL TO BE 2-HR RATED
R302.2.6 STRUCT. IND.	EACH INDIVIDUAL TOWNHOUSE SHALL BE STRUCTURALLY INDEPENDENT.

VICINITY MAP

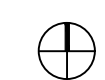

PROJECT TEAM

OWNER

MAY RIEGLER PROPERTIES
2201 WISCONSIN AVENUE NW SUITE 200
WASHINGTON, DC 20007

ARCHITECT

KASA
500 7th AVE. 8TH FL
NEW YORK, NY 10018

CIVIL ENGINEER

BASELINE ENGINEERS
1169 HILLTOP PARKWAY, SUITE 204
PO BOX 770152
STEAMBOAT SPRINGS, COLORADO 80487

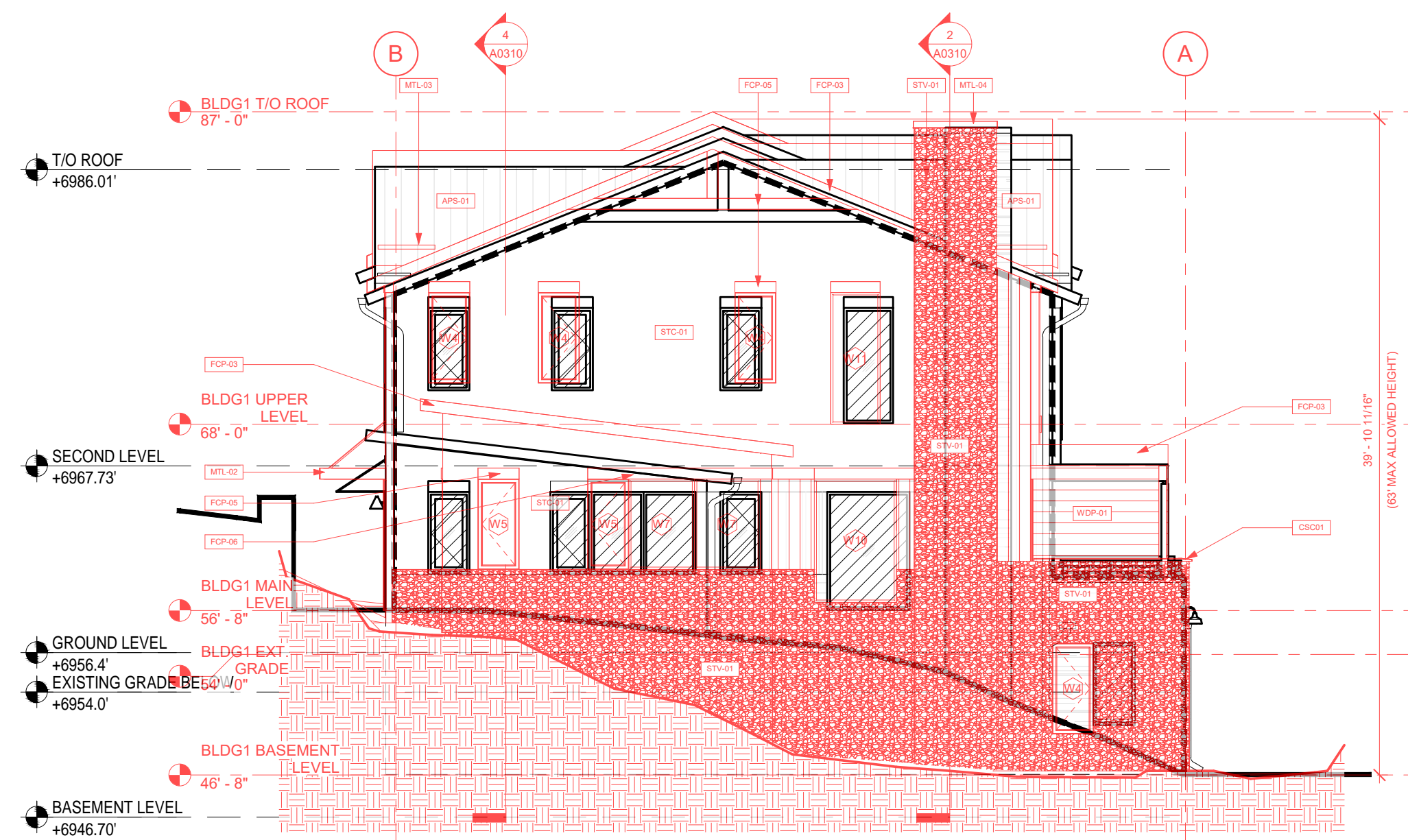

1 NORTH ELEVATION
SCALE: 1/8" = 1'-0"

Building 1 North:
Previous Glazing: 20.95%
New:
Glazing: 187.7 SF
Facade: 1118.0 SF
Percentage: 16.77%
Change: -4.18%

Summary:
-Removed 1 window in volume shift
-Grade modification
-Bldg height increase



2 EAST ELEVATION
SCALE: 1/8" = 1'-0"

Building 1 East:
Previous Glazing: 21.95%
New:
Glazing: 418.4 SF
Facade: 2213.0 SF
Percentage: 18.91%
Change: -3.05%

Summary:
-Windows changed from full height to partial height in areas noted.
-Bldg height increase

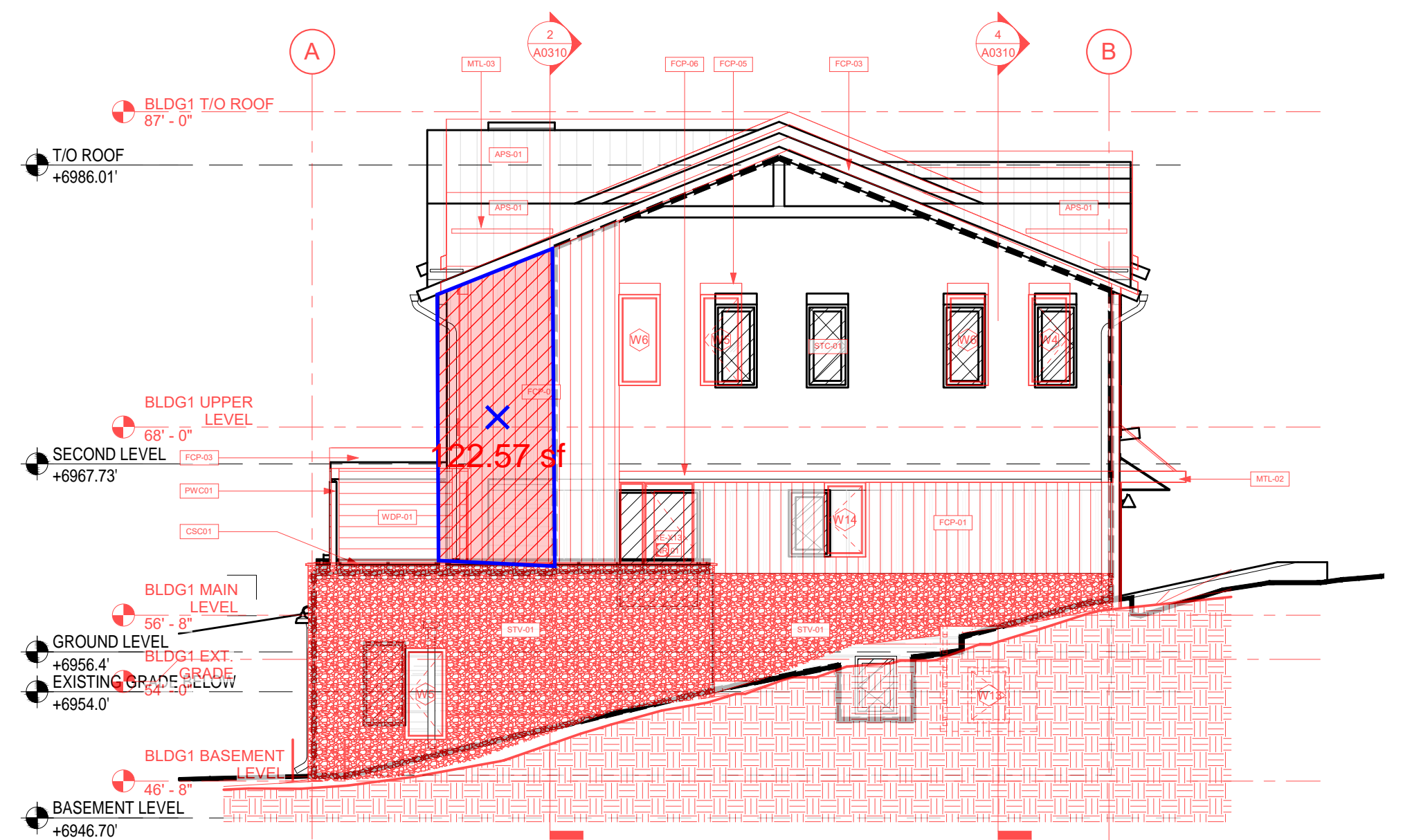

3 SOUTH ELEVATION
SCALE: 1/8" = 1'-0"

Building 1 South:
Previous Glazing: 13.53% (14.92%)
New:
Glazing: 123.8 SF
Facade: 1226.0 SF
Percentage: 10.10%
Change: -3.43%

Summary:
- Mistakenly pulled old dimension to wrong spot in overall facade area
- Bldg height increase
- This facade faces neighbor to South



4 WEST ELEVATION
SCALE: 1/8" = 1'-0"

Building 1 West:
Previous Glazing: 20.89%
New:
Glazing: 849.9 SF
Facade: 3419.0 SF
Percentage: 24.86%
Change: +3.97%

Summary:
-Window sizes in primary Bedroom & Living Room increased
- New basement window calculated
- Bldg height increase

DRAWINGS IN BLACK REPRESENT LATEST DEVELOPMENT RE-SUBMITTAL DATED 12/3/2024
DRAWINGS IN RED REPRESENT CURRENT ELEVATIONS

APPROVAL STAMPS:

No.	Date	Description
5	4/30/2025	Substantial Conformance
3	12/3/2024	Development Plan Re-Submittal
2	8/22/2024	Development Plan Re-Submittal
1	4/8/2024	Development Plan Submittal

SUBMISSIONS & REVISIONS

OWNER
May Riegler Properties
2201 Wisconsin Avenue NW Suite 200
Washington, DC 20007
PO Box 881330
Steamboat Springs, CO 80488

ARCHITECT
K A S A
KEVIN & ASAKO SPERRY ARCHITECTURE
3318 N. Columbus Street
Arlington, VA 22207
T.312.636.3248 / 312.636.4252
www.kasa-arch.com

STRUCTURAL ENGINEER
ANTHEM ENGINEERING
430 Yampa Street, Suite K
Steamboat Springs, CO 80487
T.970.300.3338

M.E.P. & F.P. ENGINEERS
BOULDER ENGINEERS
1717 15th Street
Boulder, CO 80302
T.303.444.6038

CIVIL ENGINEER
BASELINE ENGINEERS
1169 Hilltop Parkway, Suite 204
PO Box 770152
Steamboat Springs, Colorado 80487
T.970.879.1825

LANDSCAPE ARCHITECT
BASELINE ENGINEERS
1169 Hilltop Parkway, Suite 204
PO Box 770152
Steamboat Springs, Colorado 80487
T.970.879.1825

GENERAL CONTRACTOR

PROJECT LOCATION
Walton Creek Townhomes
2075 Walton Creek Rd
Steamboat Springs, CO

DRAWING TITLE
BUILDING 1 - ELEVATIONS OVERLAY ANALYSIS

SEAL: DATE: 03/27/20
DRAWN BY:
CHECKED BY:
PROJECT NO:

DRAWING NO: **A300**

COPYRIGHT 2019

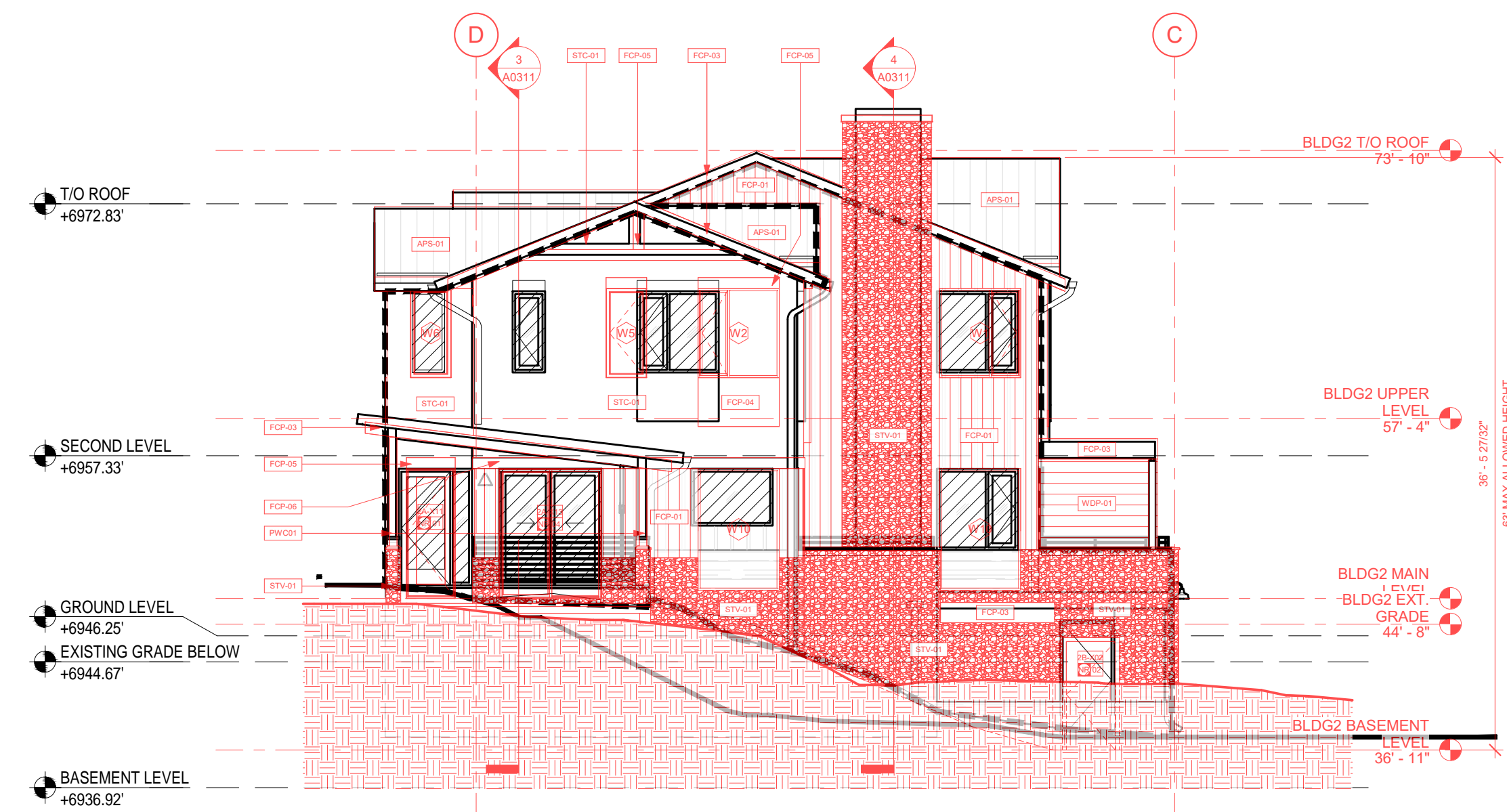

Building 2 North:
 Previous Glazing: 15.48%
 New:
 Glazing: 218.77 SF
 Facade: 1113 SF
 Percentage: 19.66%
 Change: +4.18%

Summary:
 - 2 Window sizes increased
 - Bldg height increase

1 NORTH ELEVATION
 SCALE: 1/8" = 1'-0"

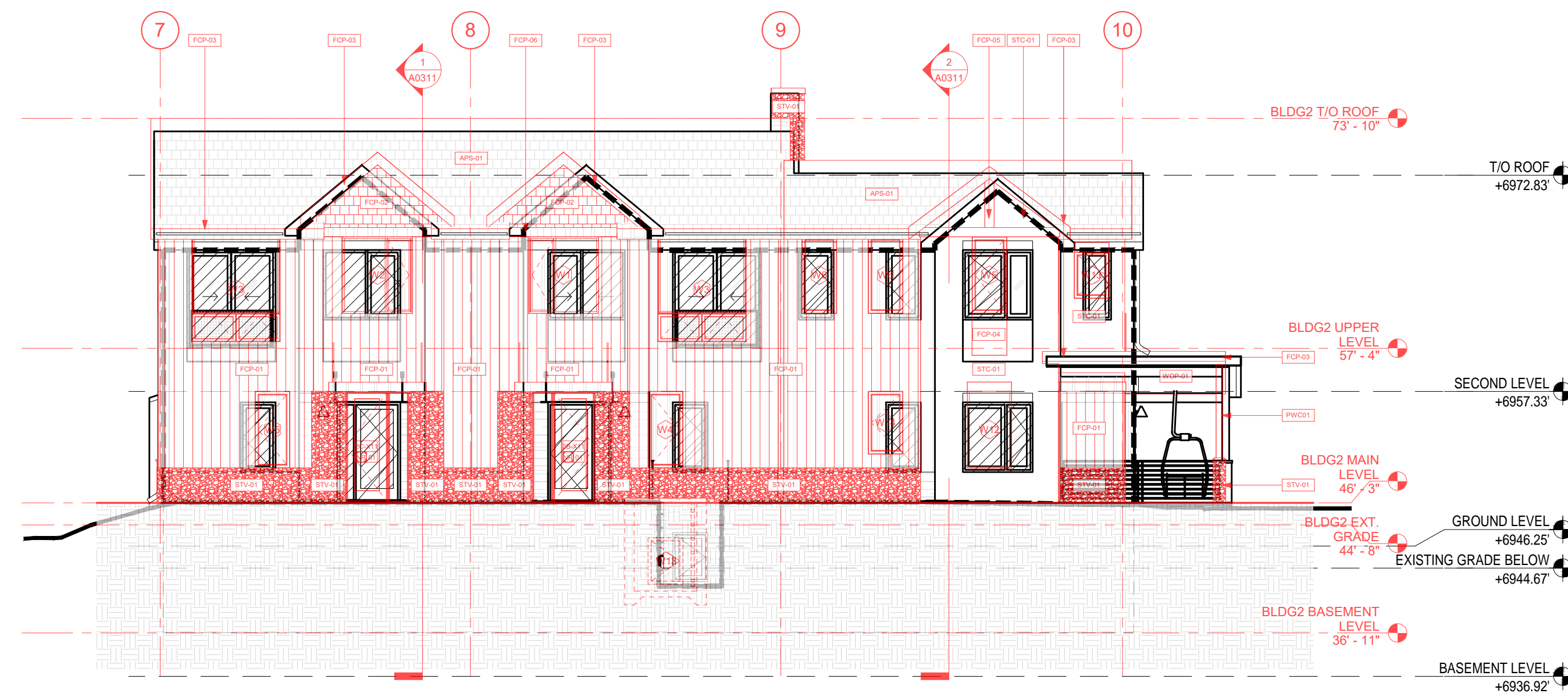

Building 2 East:
 Previous Glazing: 22.04%
 New:
 Glazing: 310.3 SF
 Facade: 1425 SF
 Percentage: 21.77%
 Change: -0.27%

Summary:
 - Small shifts in window selection
 - Bldg height increase

2 EAST ELEVATION
 SCALE: 1/8" = 1'-0"

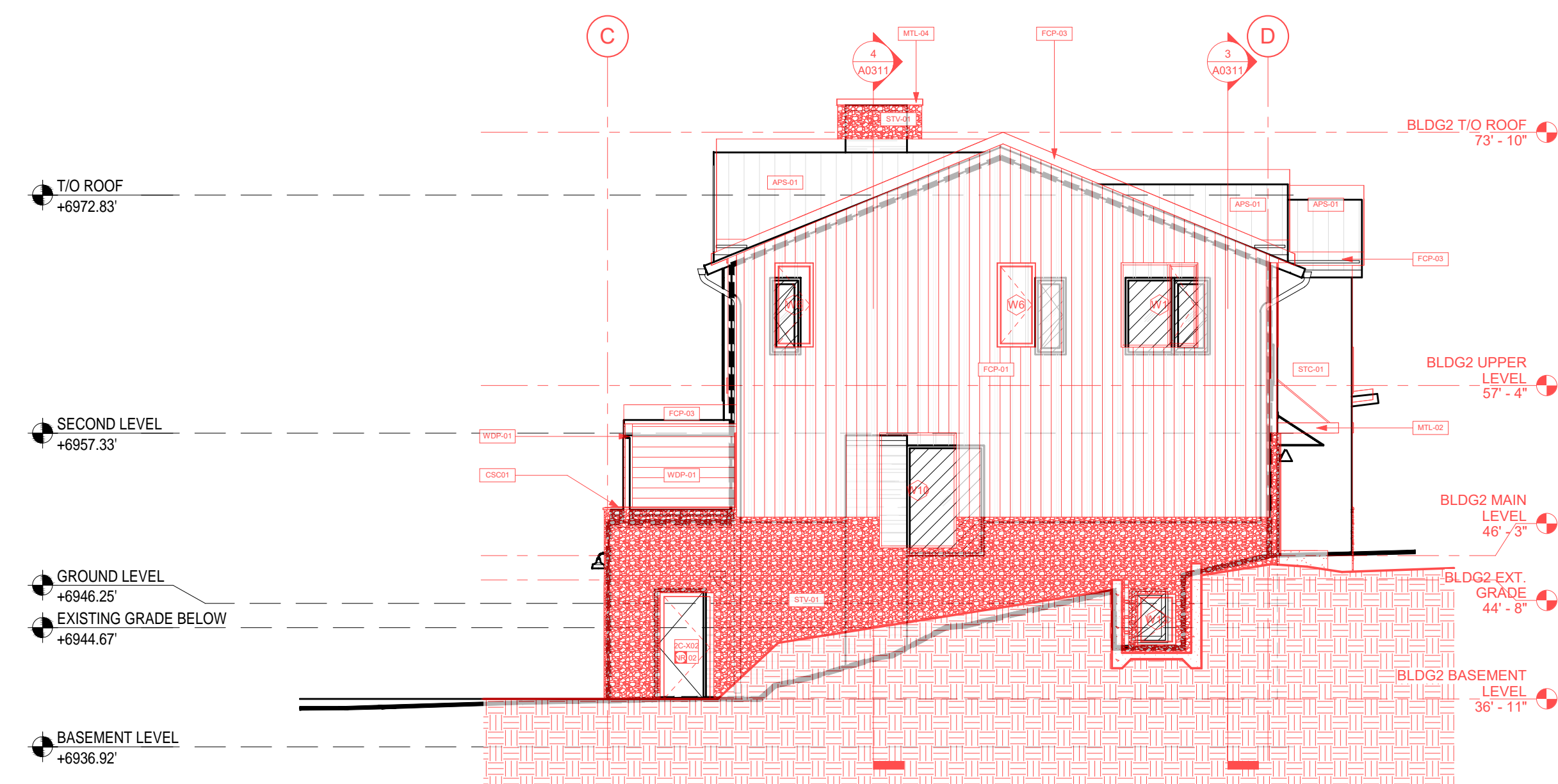

Building 2 South:
 Previous Glazing: 11.09%
 New:
 Glazing: 100.4 SF
 Facade: 1051.0 SF
 Percentage: 9.55%
 Change: -1.53%

Summary:
 - Small shifts in window selection
 - Bldg height increase
 - This facade faces neighbor to South

3 SOUTH ELEVATION
 SCALE: 1/8" = 1'-0"

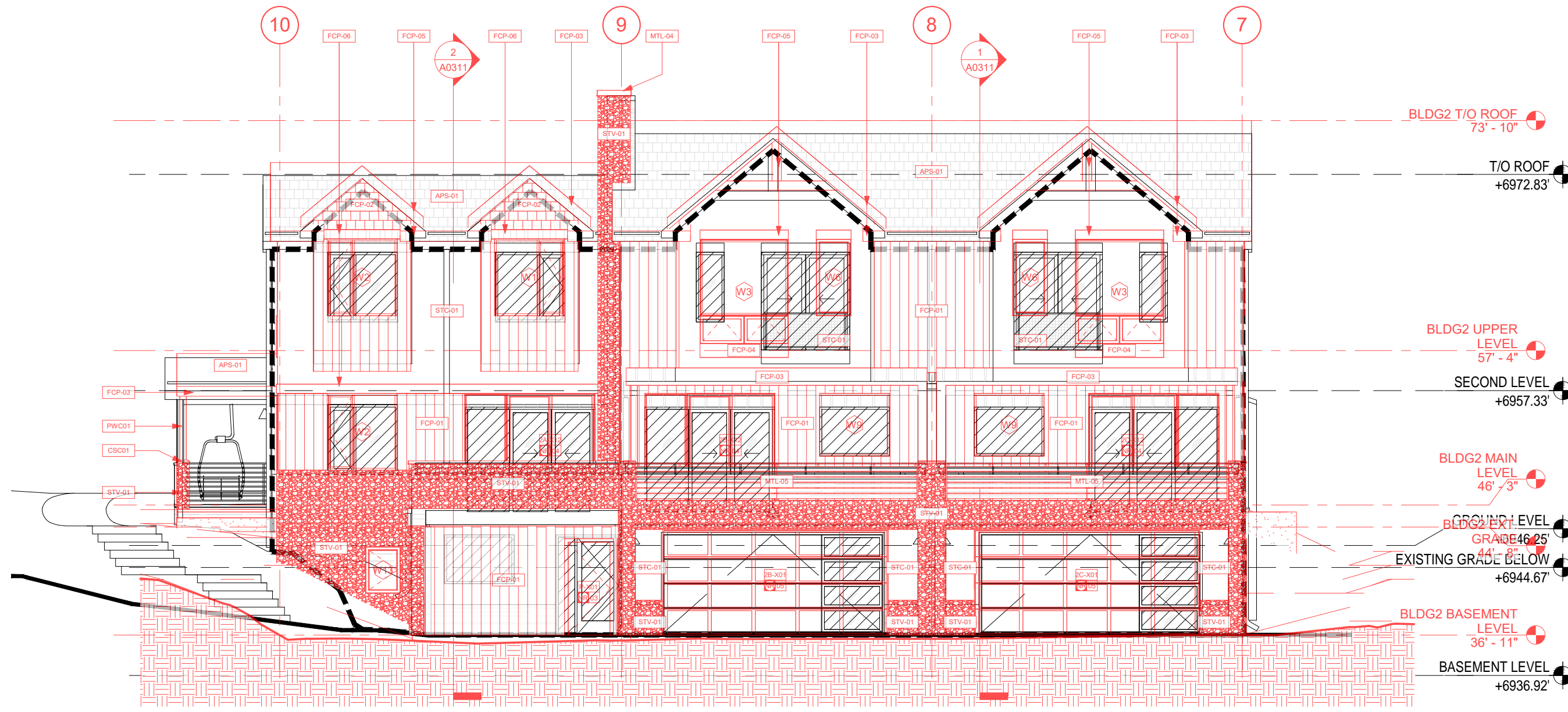

Building 2 West:
 Previous Glazing: 20.00%
 New:
 Glazing: 503.0 SF
 Facade: 2096.0 SF
 Percentage: 24.00%
 Change: 4.00%

Summary:
 - Window sizes in primary Bedroom & Living Room increased
 - Bldg height increase

4 WEST ELEVATION
 SCALE: 1/8" = 1'-0"

DRAWINGS IN BLACK REPRESENT LATEST DEVELOPMENT RE-SUBMITTAL DATED 12/3/2024
 DRAWINGS IN RED REPRESENT CURRENT ELEVATIONS

APPROVAL STAMPS:

No.	Date	Description
5	4/30/2025	Substantial Conformance
3	12/3/2024	Development Plan Re-Submittal
2	8/22/2024	Development Plan Re-Submittal
1	4/8/2024	Development Plan Submittal

SUBMISSIONS & REVISIONS

OWNER

May Riegler Properties
 2201 Wisconsin Avenue NW Suite 200
 Washington, DC 20007
 PO Box 881330
 Steamboat Springs, CO 80488

ARCHITECT

K A S A
 KEVIN & ASAKO SPERRY ARCHITECTURE
 3318 N. Columbus Street
 Arlington, VA 22207
 T.312.636.3248 / 312.636.4252
 www.kasa-arch.com

STRUCTURAL ENGINEER

ANTHEM ENGINEERING
 430 Yampa Street, Suite K
 Steamboat Springs, CO 80487
 T.970.300.3338

M.E.P. & F.P. ENGINEERS

BOULDER ENGINEERS
 1717 15th Street
 Boulder, CO 80302
 T.303.444.6038

CIVIL ENGINEER

BASILINE ENGINEERS
 1169 Hilltop Parkway, Suite 204
 PO Box 770152
 Steamboat Springs, Colorado 80487
 T.970.879.1825

LANDSCAPE ARCHITECT

BASILINE ENGINEERS
 1169 Hilltop Parkway, Suite 204
 PO Box 770152
 Steamboat Springs, Colorado 80487
 T.970.879.1825

GENERAL CONTRACTOR

PROJECT LOCATION

Walton Creek Townhomes
 2075 Walton Creek Rd
 Steamboat Springs, CO

DRAWING TITLE

BUILDING 2 - ELEVATIONS OVERLAY ANALYSIS

SEAL

DATE:
03/27/20

DRAWN BY:

CHECKED BY:

PROJECT NO.:

DRAWING NO.:
A301

APPROVAL STAMP:



2 BLDG 1 EAST ELEVATION
A0200A0300 3/16" = 1'-0"

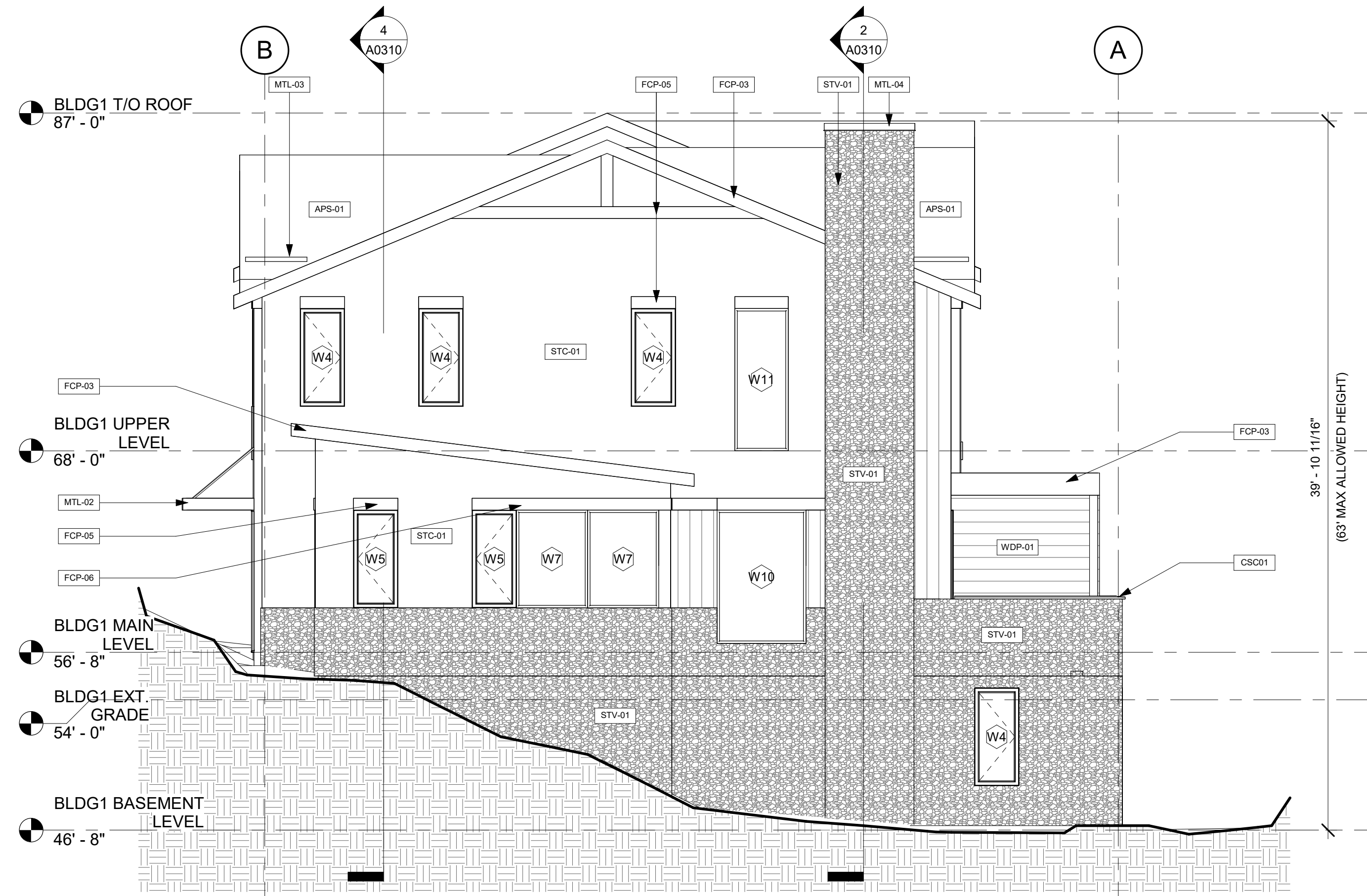

1 BLDG 1 NORTH ELEVATION
A0200A0300 3/16" = 1'-0"

APPROVAL STAMPS:

No.	Date	Description
5	4/30/2025	Substantial Conformance
1	03.24.25	ISSUED FOR PERMIT

SUBMISSIONS & REVISIONS

OWNER

MAY RIEGLER PROPERTIES
7200 WISCONSIN AVE
#500
BETHESDA, MD 20814

ARCHITECT

K A S A
KEVIN & ASAKO SPERRY ARCHITECTURE
500 7TH AVENUE 8TH FLOOR
NEW YORK, NY 10018
T.312.636.3248
www.kasa-arch.com

GENERAL CONTRACTOR

KOCON
2220 CURVE PLAZA, STE 203
PO BOX 775735
STEAMBOAT SPRINGS, CO 80487

CIVIL ENGINEER

BASLINE ENGINEERS
1169 HILLTOP PARKWAY, SUITE 204
PO BOX 770152
STEAMBOAT SPRINGS, CO 80487

LANDSCAPE ARCHITECT

BASLINE ENGINEERS
1169 HILLTOP PARKWAY, SUITE 204
PO BOX 770152
STEAMBOAT SPRINGS, CO 80487

STRUCTURAL ENGINEER

CRAIG FRITHSEN ENGINEERING, LLC
PO BOX 772759
STEAMBOAT SPRINGS, CO 80477

ELECTRICAL ENGINEERS

WILDER ENGINEERING LLC
1170 BLUE SAGE DRIVE
STEAMBOAT SPRINGS, CO 80487

INTERIOR DESIGNER:

PROJECT LOCATION

WALTON CREEK TOWNHOMES

2075 WALTON CREEK RD
STEAMBOAT SPRINGS, CO

DRAWING TITLE

BLDG 1 ELEVATIONS PERMIT SET

SEAL

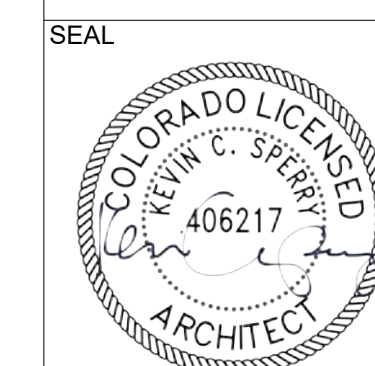

DATE:

01/28/25

DRAWN BY:

CHECKED BY:

PROJECT NO:

DRAWING NO:

A0300

COPYRIGHT 2019

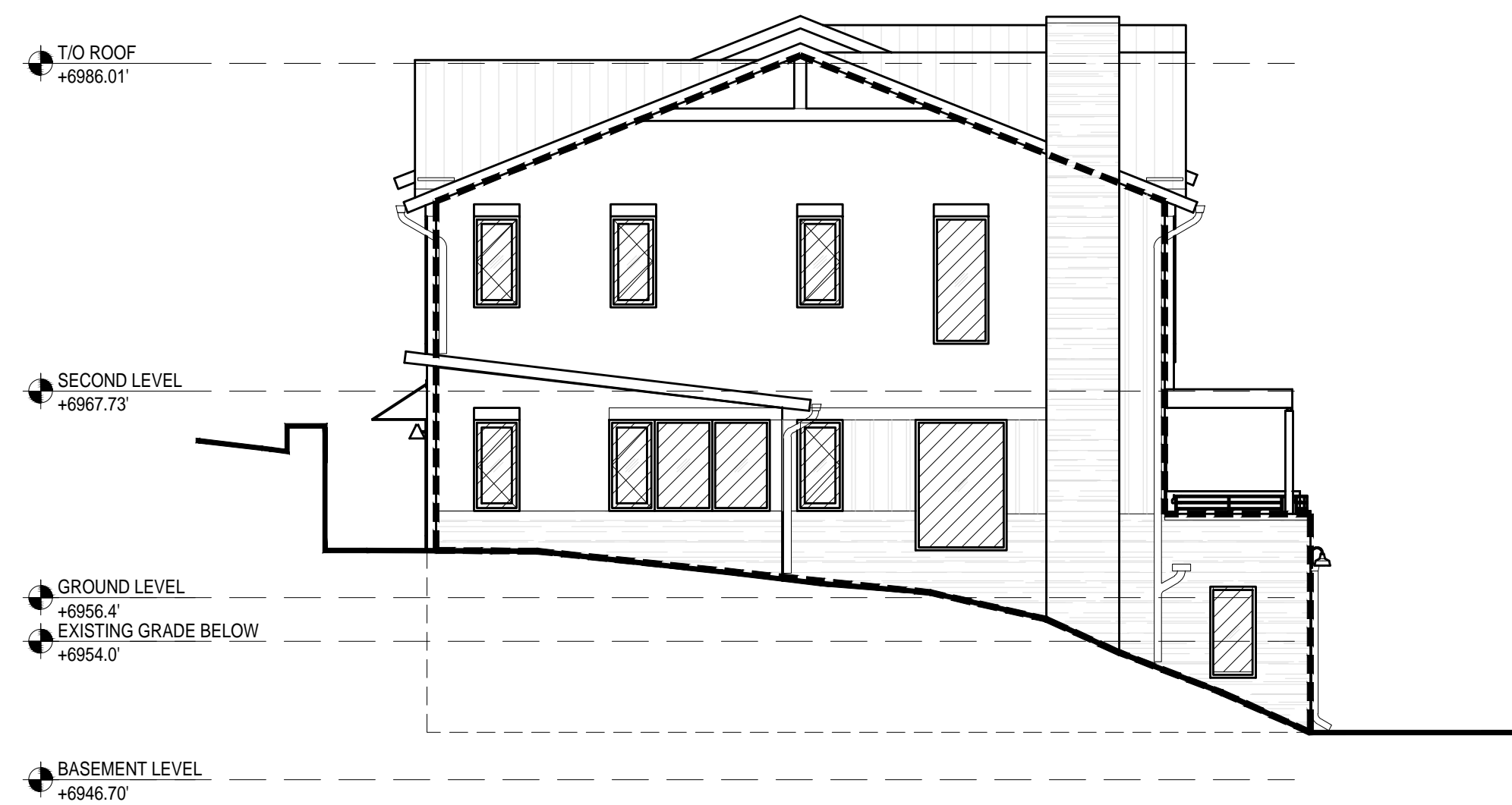

1 NORTH ELEVATION
SCALE: 1/8" = 1'-0"



2 EAST ELEVATION
SCALE: 1/8" = 1'-0"



3 SOUTH ELEVATION
SCALE: 1/8" = 1'-0"



4 WEST ELEVATION
SCALE: 1/8" = 1'-0"

APPROVAL STAMPS:

No.	Date	Description
5	4/30/2025	Substantial Conformance
3	12/3/2024	Development Plan Re-Submittal
2	8/22/2024	Development Plan Re-Submittal
1	4/8/2024	Development Plan Submittal

SUBMISSIONS & REVISIONS

OWNER
May Riegler Properties
2201 Wisconsin Avenue NW Suite 200
Washington, DC 20007
PO Box 881330
Steamboat Springs, CO 80488

ARCHITECT
K A S A
KEVIN & ASAKO SPERRY ARCHITECTURE
3318 N. Columbus Street
Arlington, VA 22207
T.312.636.3248 / 312.636.4252
www.kasa-arch.com

STRUCTURAL ENGINEER
ANTHEM ENGINEERING
430 Yampa Street, Suite K
Steamboat Springs, CO 80487
T.970.300.3336

M.E.P. & F.P. ENGINEERS
BOULDER ENGINEERS
1717 15th Street
Boulder, CO 80302
T.303.444.6038

CIVIL ENGINEER
BASELINE ENGINEERS
1169 Hilltop Parkway, Suite 204
PO Box 770152
Steamboat Springs, Colorado 80487
T.970.879.1825

LANDSCAPE ARCHITECT
BASELINE ENGINEERS
1169 Hilltop Parkway, Suite 204
PO Box 770152
Steamboat Springs, Colorado 80487
T.970.879.1825

GENERAL CONTRACTOR

PROJECT LOCATION
Walton Creek Townhomes
2075 Walton Creek Rd
Steamboat Springs, CO

DRAWING TITLE
BUILDING 1 - ELEVATIONS DEV. SUBMISSION

SEAL	DATE: 03/27/20
	DRAWN BY:
	CHECKED BY:
	PROJECT NO:

DRAWING NO:
A300



1 NORTH ELEVATION
SCALE: 1/8" = 1'-0"



2 EAST ELEVATION
SCALE: 1/8" = 1'-0"

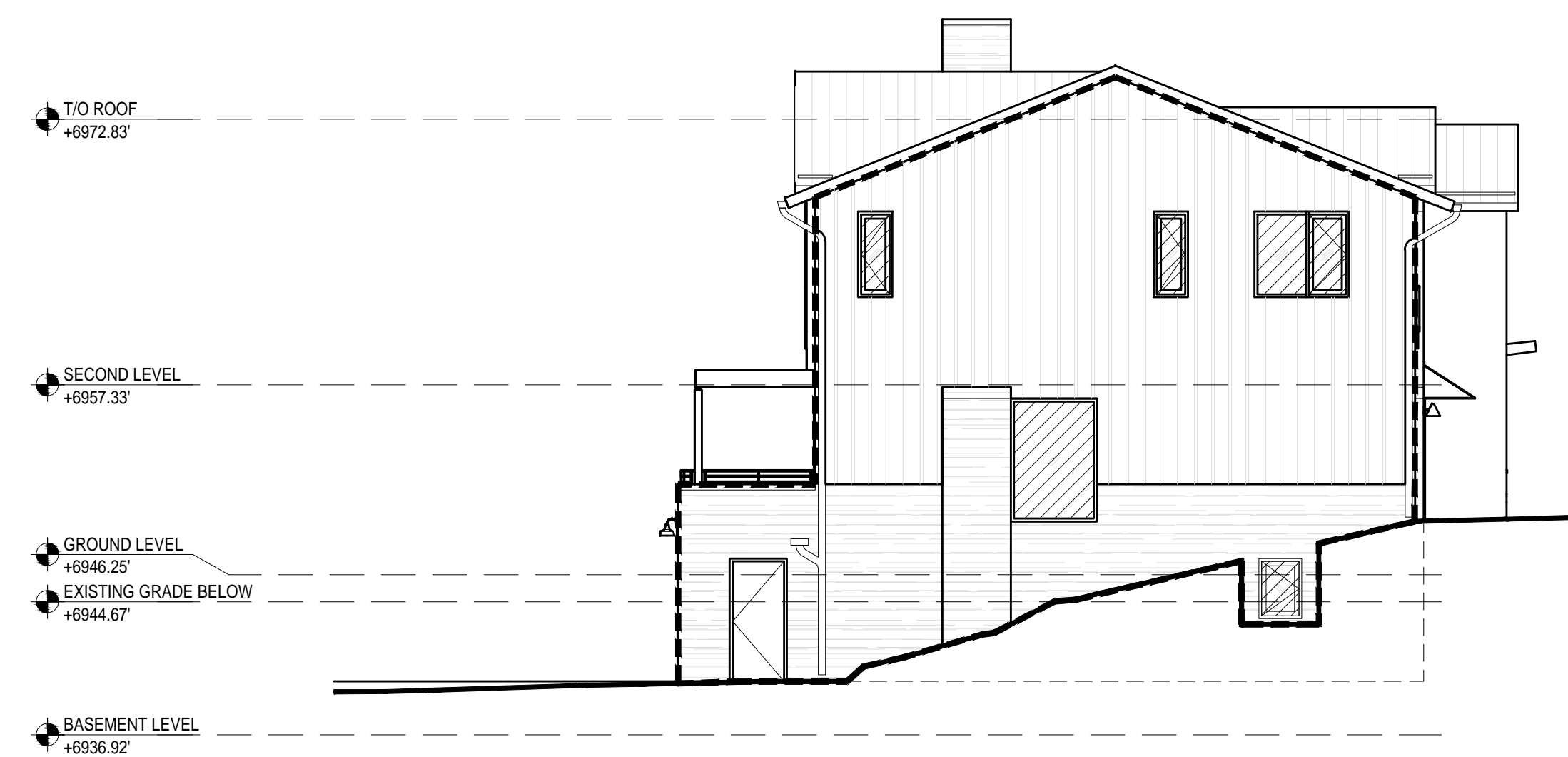

3 SOUTH ELEVATION
SCALE: 1/8" = 1'-0"



4 WEST ELEVATION
SCALE: 1/8" = 1'-0"

APPROVAL STAMPS:

No.	Date	Description
5	4/30/2025	Substantial Conformance
3	12/3/2024	Development Plan Re-Submittal
2	8/22/2024	Development Plan Re-Submittal
1	4/8/2024	Development Plan Submittal

SUBMISSIONS & REVISIONS

OWNER
May Riegler Properties
2201 Wisconsin Avenue NW Suite 200
Washington, DC 20007
PO Box 881330
Steamboat Springs, CO 80488

ARCHITECT
K A S A
KEVIN & ASAKO SPERRY ARCHITECTURE
3318 N. Columbus Street
Arlington, VA 22207
T.312.636.3248 / 312.636.4252
www.kasa-arch.com

STRUCTURAL ENGINEER
ANTHEM ENGINEERING
430 Yampa Street, Suite K
Steamboat Springs, CO 80487
T.970.300.3338

M.E.P. & F.P. ENGINEERS
BOULDER ENGINEERS
1717 15th Street
Boulder, CO 80302
T.303.444.6038

CIVIL ENGINEER
BASELINE ENGINEERS
1169 Hilltop Parkway, Suite 204
PO Box 770152
Steamboat Springs, Colorado 80487
T.970.879.1825

LANDSCAPE ARCHITECT
BASELINE ENGINEERS
1169 Hilltop Parkway, Suite 204
PO Box 770152
Steamboat Springs, Colorado 80487
T.970.879.1825

GENERAL CONTRACTOR

PROJECT LOCATION
Walton Creek Townhomes
2075 Walton Creek Rd
Steamboat Springs, CO

DRAWING TITLE
BUILDING 2 - ELEVATIONS DEV. SUBMISSION

SEAL	DATE: 03/27/20
	DRAWN BY:
	CHECKED BY:
	PROJECT NO:

DRAWING NO:
A301

