

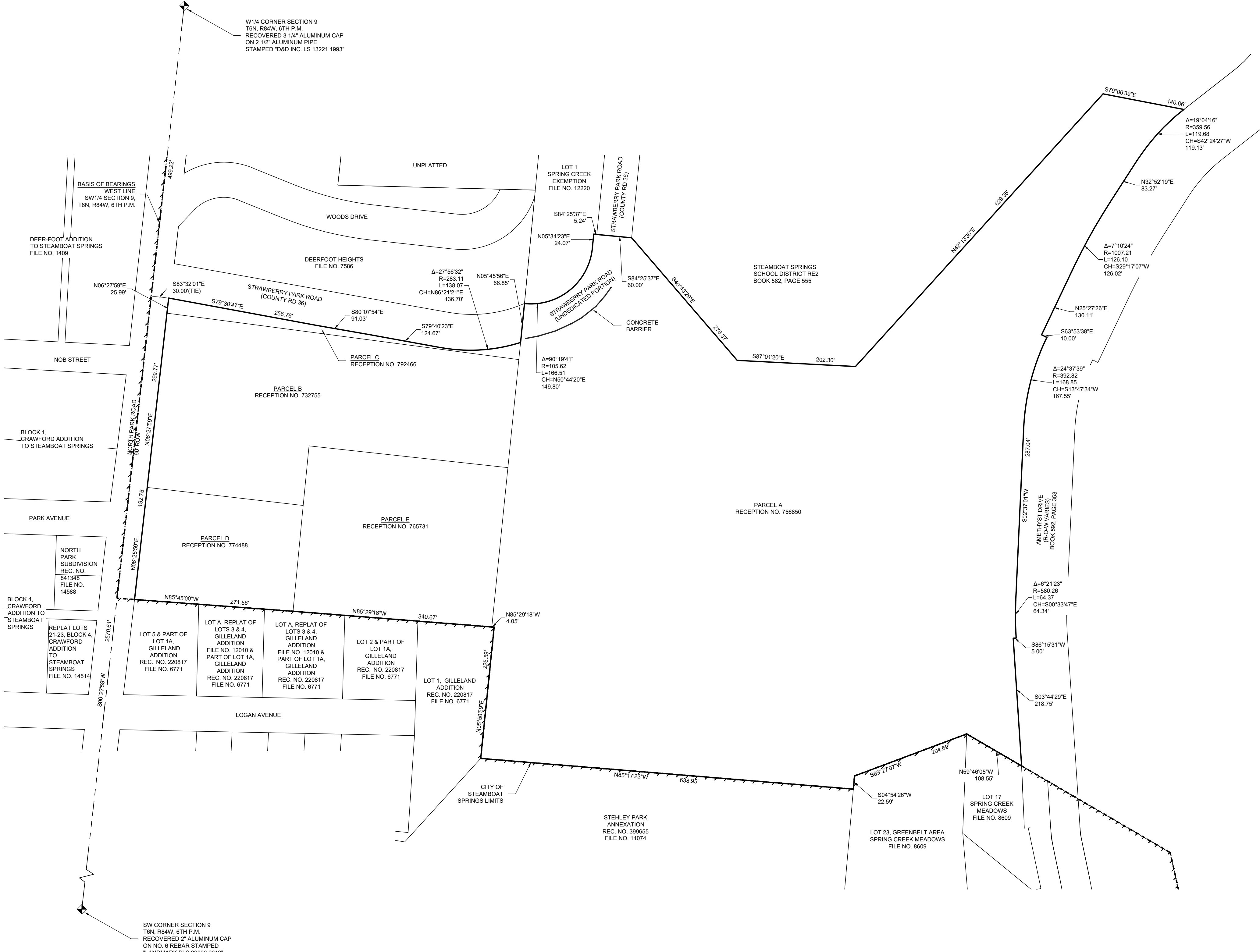



**BUTCHERKNIFE ANNEXATION TO THE CITY OF STEAMBOAT SPRINGS**  
LOCATED IN THE NW1/4 SECTION 9, TOWNSHIP 6 NORTH, RANGE 84 WEST OF THE 6TH PRINCIPAL MERIDIAN  
COUNTY OF ROUTT, STATE OF COLORADO



ANNEXATION PARCEL BOUNDARY \_\_\_\_\_

PRESENT CITY OF STEAMBOAT SPRINGS LIMITS .....|.....

ADJACENT PROPERTY BOUNDARY \_\_\_\_\_

SECTION LINE - - - - -

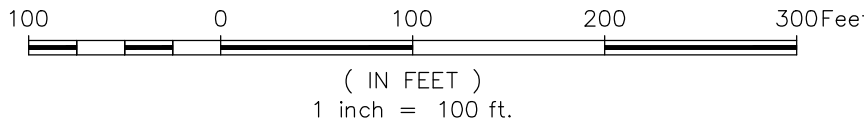

TOTAL PERIMETER OF ANNEXATION PARCEL:	5,730'
TOTAL LENGTH OF CONTIGUITY:	1,817'
REQUIRED LENGTH OF CONTIGUITY:	955'

1. BASIS OF BEARINGS: THE WEST LINE SW1/4, SECTION 9, TOWNSHIP 6 NORTH, RANGE 84 WEST OF THE 6TH PRINCIPAL MERIDIAN, BEING MONUMENTED AS SHOWN HEREON AND BEARING S06°27'59"W BASED ON NAD83(2011) COLORADO NORTH ZONE COORDINATE SYSTEM.
2. THIS ANNEXATION MAP DOES NOT REPRESENT A MONUMENTED LAND SURVEY.
3. ALL REFERENCES HEREON TO BOOKS, PAGES, FILES AND RECEPTION NUMBERS ARE TO PUBLIC DOCUMENTS FILED IN THE RECORDS OF ROUTT COUNTY, COLORADO.
4. DISTANCES SHOWN HEREON ARE IN U. S. SURVEY FEET.

CIVIL ENGINEERS | SURVEYORS

---

141 9th Street ~ P.O. Box 774943  
Steamboat Springs, Colorado 80477  
(970) 871-9494  
[www.LANDMARK-CO.com](http://www.LANDMARK-CO.com)

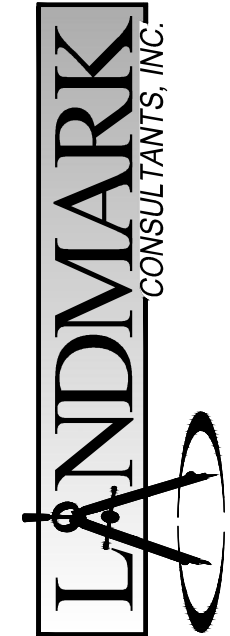

ANY LIMITATIONS OF ACTIONS AGAINST AND SURVEYORS: ALL ACTIONS AGAINST ANY SURVEYOR SHALL BE BASED UPON THE SURVEYOR'S CONDUCT OF THE SURVEY. ANY ACTION BASED UPON ANY DEFECT IN THIS SURVEY BE COMPLETED MORE THAN 10 YEARS AFTER THE COMPLETION OF THE SURVEY UPON WHICH SUCH ACTION IS BASED. NOTICE: ACCORDING TO COLORADO LAW YOU MUST BRING ANY ACTION BASED UPON ANY DEFECT IN THIS SURVEY BE COMPLETED MORE THAN 10 YEARS AFTER THE COMPLETION OF THE SURVEY UPON WHICH SUCH ACTION IS BASED. ANY ACTION BASED UPON ANY DEFECT IN THIS SURVEY BE COMPLETED MORE THAN 10 YEARS AFTER THE COMPLETION OF THE SURVEY UPON WHICH SUCH ACTION IS BASED. ANY ACTION BASED UPON ANY DEFECT IN THIS SURVEY BE COMPLETED MORE THAN 10 YEARS AFTER THE COMPLETION OF THE SURVEY UPON WHICH SUCH ACTION IS BASED.

Of 2 Sheets

NO.	DESCRIPTION

DRAFT

Page 103

Of 2 Sheets

BUTCHERKNIFE ANNEXATION  
TO THE CITY OF STEAMBOAT SPRINGS  
LOCATED IN THE SW1/4 SECTION 9,  
TOWNSHIP 6 NORTH, RANGE 84 WEST, 6TH P.M.;  
COUNTY OF ROUTT,  
STATE OF COLORADO

SHEET  
2  
Of 2 Sheets