

COLOR SPEC:	PAINT:		VINYL / LAMINATE:		MATERIAL SPEC:	LETTERS/LOGO ELEMENTS:	ILLUMINATION:	LIGHTING:		QUANTITY:	TOTAL ITEMS:	
	<div>P1</div> 1/8" Black Laminate Elements: satin black	<div>P3</div> 1/8" Maroon Laminate Elements: PMS 4975 C - satin finish						6500K SloanLED Nano - 727 diodes total Power supplies: (5) 12V - 150 diodes per transformer Total Watts: 225.37 Total Amps: 18.78	1			
	<div>P2</div> 1/8" Green Laminate Elements: PMS 349 C - satin finish											

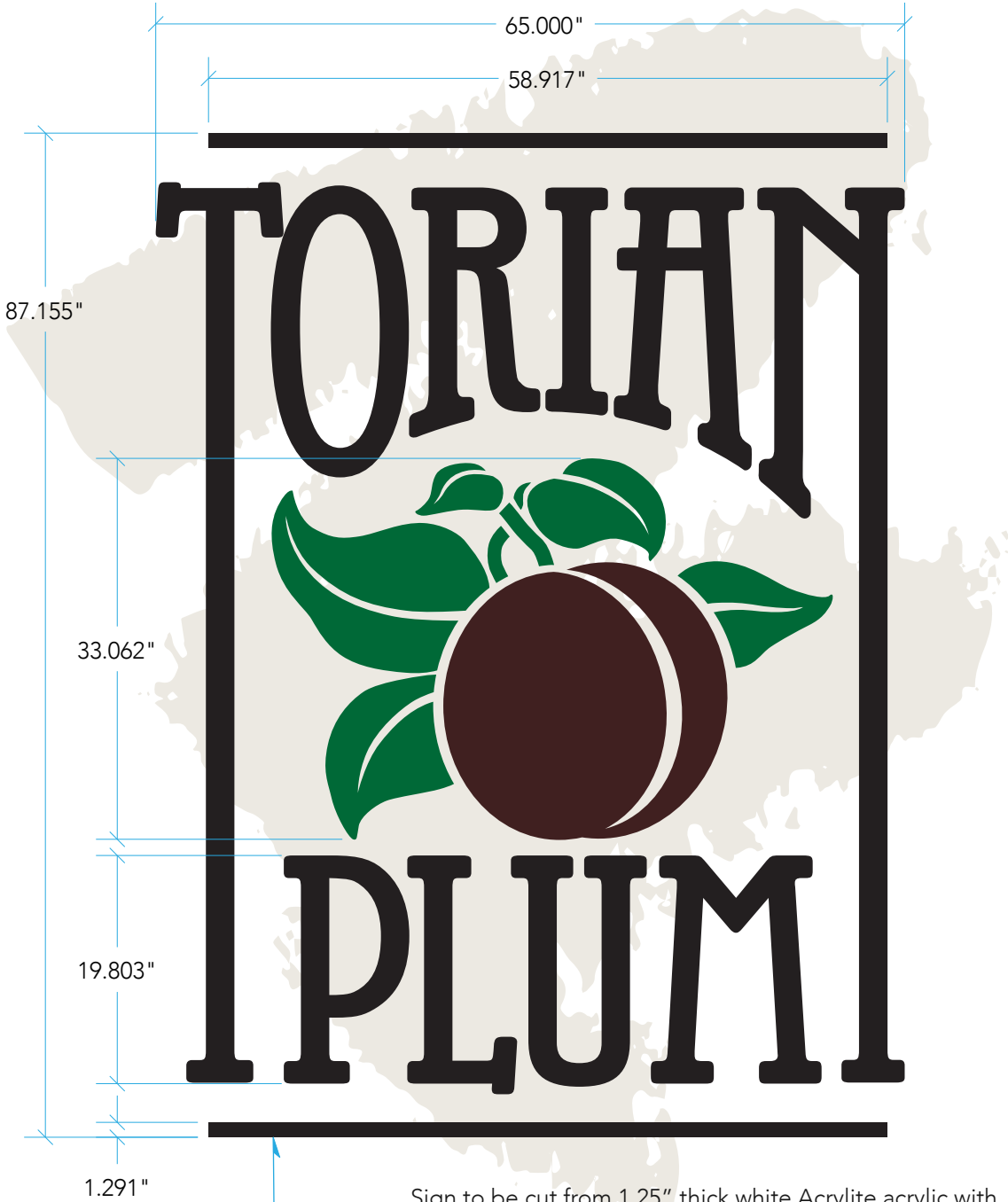

Sign to be cut from 1.25" thick white Acrylite acrylic with SloanLED Nanos on backside to create halo glow. Faces of acrylic laminated with 0.125" painted aluminum. Sides of each logo element will glow white.

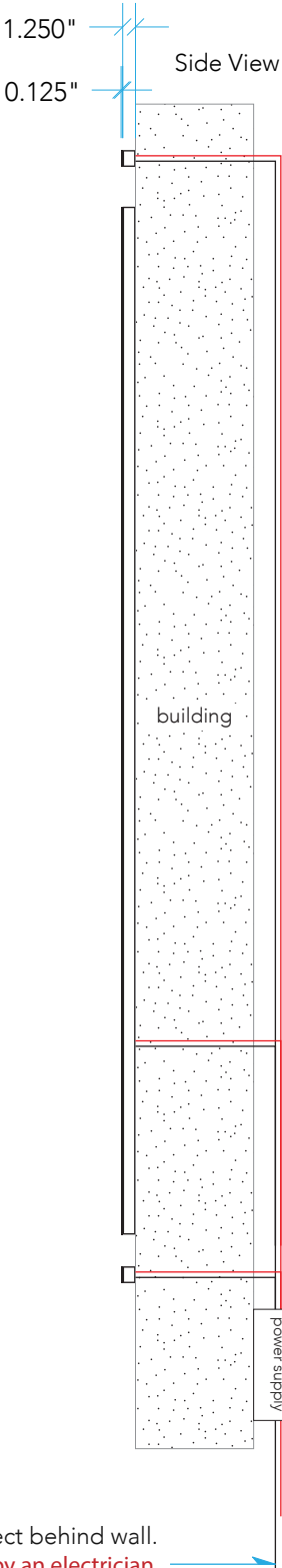

B Acrylite with Aluminum Face EXAMPLE from previous job

- Brick wall
- 1.25" Thick white Acrylite logo elements
- Channel to be routed out in acrylic, for LED's, except where allthread will be taped into
- 6500K SloanLED Nanos, placed on aluminum backer panel
- 0.063" Aluminum backer panel
- 0.125" Aluminum laminate painted black and adhered to acrylic faces (sand first)
- 1/4"-20 Steel allthread taped into 1.25" Acrylite then mounted to wall with silicone

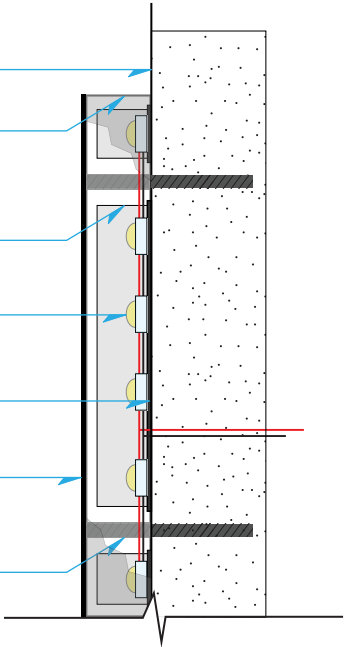

C Fabrication Details - Section View how this letter style is typically built

A Acrylite with Aluminum Faces Logo 1:15 scale

Power to run through EACH letter and connect behind wall. Final connection to be made by an electrician.

Power supply and access to be provided by client within 5' of sign, NOT IN RSW SCOPE.

Reviewed for Code Compliance
07/01/2022

RiNo SIGN WORKS	5835 W 6th Ave. Unit 4C Lakewood, CO 80214 303.289.8547	Project: Torian Plumb Exterior Sign	Address: 1855 Ski Time Square	Order #: 201654	Date: 06/10/2022
		Client: ESA architecture	Email: greg@esapc.com	Designer: Audrey Cramer	
		Contact: Greg Hall	Phone #: 303.442.5458	Rev: 1	<input type="checkbox"/> Approved

This artwork is the exclusive property of RiNo Sign Works and is the result of the original work of its employees. It is submitted to your company for the sole purpose of your consideration of whether to purchase signage, according to this artwork, from RiNo Sign Works. Distribution or exhibition of this artwork to anyone other than employees of your company, or use of this artwork to construct a sign similar to the one embodied herein is expressly forbidden.

COLOR SPEC:	PAINT:		VINYL / LAMINATE:		MATERIAL SPEC:	LETTERS/LOGO ELEMENTS:	ILLUMINATION:	LIGHTING:		QUANTITY:	TOTAL ITEMS:			
	<div>P1</div> 1/8" Black Laminate Elements: satin black	<div>P3</div> 1/8" Maroon Laminate Elements: PMS 4975 C - satin finish							6500K SloanLED Nano - 727 diodes total Power supplies: (5) 12V - 150 diodes per transformer Total Watts: 225.37 Total Amps: 18.78					
	<div>P2</div> 1/8" Green Laminate Elements: PMS 349 C - satin finish							1						



D> LED Light Layout
1:15 scale

E> Building A&B SOUTH Elevation
scale: 1/8" = 4'

<div> <div>RiNo</div> <div>SiGN</div> <div>WORKS</div> </div>	5835 W 6th Ave. Unit 4C Lakewood, CO 80214 303.289.8547	Project: Torian Plumb Exterior Sign	Address: 1855 Ski Time Square	Order #: 201654	Date: 06/10/2022
		Client: ESA architecture	Email: greg@esapc.com	Designer: Audrey Cramer	<input type="checkbox"/> Approved
		Contact: Greg Hall	Phone #: 303.442.5458	Rev: 1	

This artwork is the exclusive property of RiNo Sign Works and is the result of the original work of its employees. It is submitted to your company for the sole purpose of your consideration of whether to purchase signage, according to this artwork, from RiNo Sign Works. Distribution or exhibition of this artwork to anyone other than employees of your company, or use of this artwork to construct a sign similar to the one embodied herein is expressly forbidden.

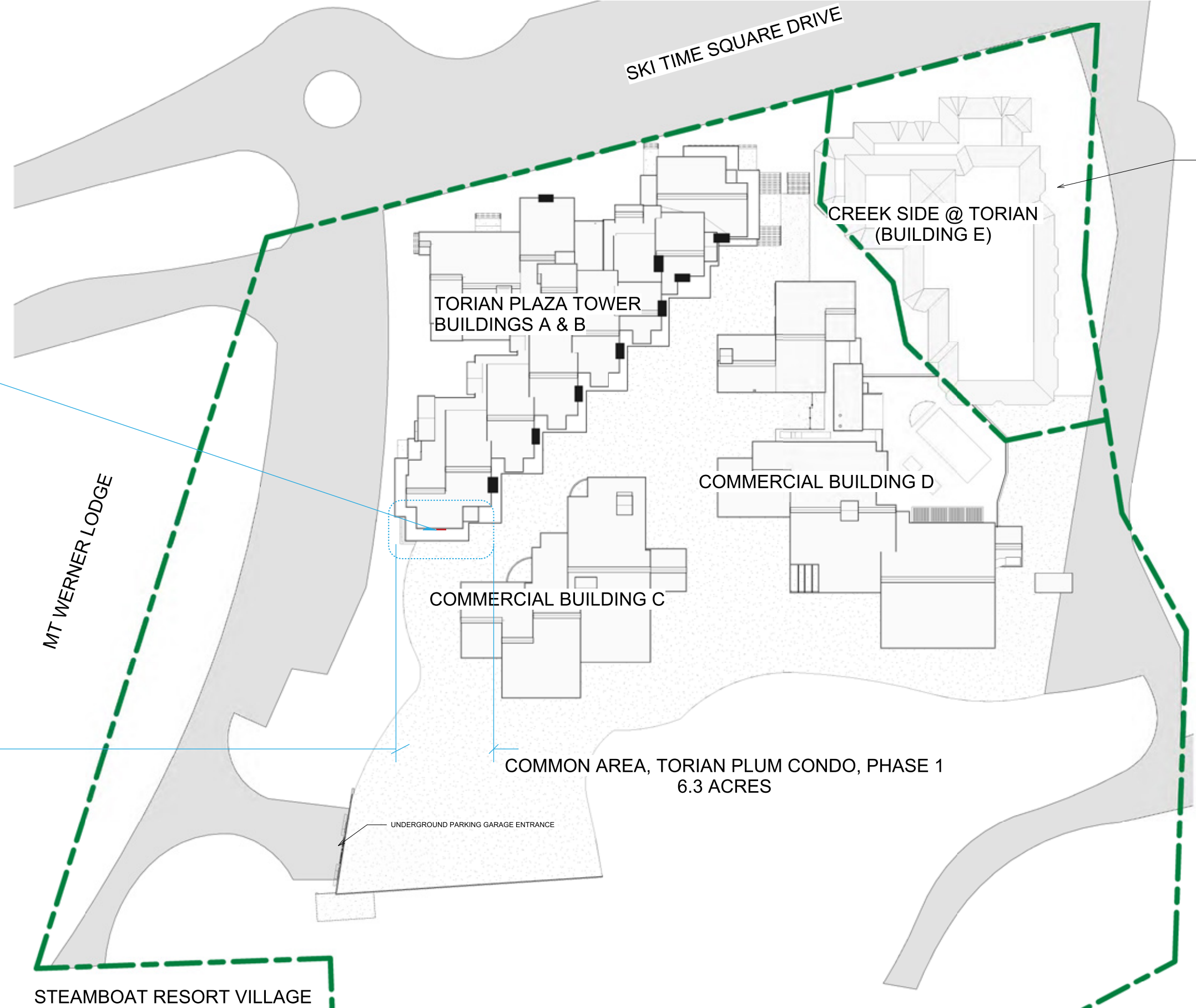

F Site Map
scale: 1" = 60'

	5835 W 6th Ave. Unit 4C Lakewood, CO 80214 303.289.8547	Project: Torian Plumb Exterior Sign	Address: 1855 Ski Time Square	Order #: 201654	Date: 06/10/2022
		Client: ESA architecture	Email: greg@esapc.com	Designer: Audrey Cramer	
		Contact: Greg Hall	Phone #: 303.442.5458	Rev: 1	<input type="checkbox"/> Approved

This artwork is the exclusive property of RiNo Sign Works and is the result of the original work of its employees. It is submitted to your company for the sole purpose of your consideration of whether to purchase signage, according to this artwork, from RiNo Sign Works. Distribution or exhibition of this artwork to anyone other than employees of your company, or use of this artwork to construct a sign similar to the one embodied herein is expressly forbidden.