



## Construction Site Management Plan Checklist

Prior to the approval of a building/ROW permit, any commercial, multi-family, or applicable single family/duplex project must complete an approved Construction Site Management Plan (CSMP). Below are the required items to be included in the CSMP. Please check “yes” if the item is included, “no” if it is not, and “N/A” if not-applicable. Please provide an explanation for any “No” answers at the bottom of the checklist.

<b>Project Name:</b>	<b>Date:</b>
<b>Estimated Construction Start Date:</b>	<b>End Date:</b>
<b>Individual responsible for CSMP monitoring and compliance</b>	
<b>Name:</b>	<b>Phone # (local):</b>

	Yes	No	N/A
<b>1. General</b>			
a. CSMP is shown on the proposed site plan			
b. Schedule Pre-Construction Meeting ( <i>required only for commercial, industrial, &amp; multifamily projects</i> )			
c. Right of Way permit (i.e. work or obstruction within ROW). <i>If required, describe below and include estimated start and stop dates.</i>			
<b>2. Erosion and Sedimentation Control Plan showing</b>			
a. Topographic Information – including sufficient detail to characterize the site			
b. Areas and extent of soil disturbance (show any phasing)			
c. Location of all on site and adjacent water bodies, wetlands, drainages, and storm water systems			
d. Vehicle tracking control measures (vehicle track pad, vehicle wash station, etc.)			
e. Inlet protection			
f. Perimeter Control Measures (BMPs)			
g. Standard details for all proposed control measures			
<b>3. Site Construction Facilities (Identify the following):</b>			
a. Staging areas			
b. Stockpile areas			
c. Dumpsters and trash receptacles			
d. Sanitary facilities			
e. Loading/Unloading areas			
f. Trailers and field offices (show access)			
<b>4. Parking:</b>			
a. Location and number of onsite and any offsite stabilized parking areas			
b. Is project located downtown or at ski resort base area? <i>If so, describe below where contractor parking will occur:</i>			

<b>5. External Traffic Control Plan showing:</b>			
a. Show/label all traffic control devices (MUTCD compliant)			
b. Site access points; show existing adjacent streets and driveways; identify any changes and associated signage			
c. Sidewalks and trails; identify any changes and associated signage			
d. Use of the public Right of Way (ROW) - generally not permitted (for constrained sites show any proposed use of ROW)			
e. Crane use details, including but not limited to, ROW encroachment, swing radius, loading locations (Crane will require ROW permit from the City)			
<b>6. Internal Access Control showing</b>			
a. Emergency access- <u>24' wide all weather surface for emergency access thru site</u> (to be maintained at all times)			
<b>7. CSMP Standard Notes:</b>			
a. Standard CSMP notes included on the site plan or Civil Plan Sheets			
<b>8. Dust Control</b>			
Provide narrative describing efforts to reduce fugitive dust from construction activities:			
Provide explanation for any "No" or "N/A" answers:			

- \*\* Plans shall be phased and updated as the project evolves and site conditions change.**
- \*\* Please notify adjacent property owners prior to mobilization.**
- \*\* Refer to chapter 36 of the Community Development Code for more information.**



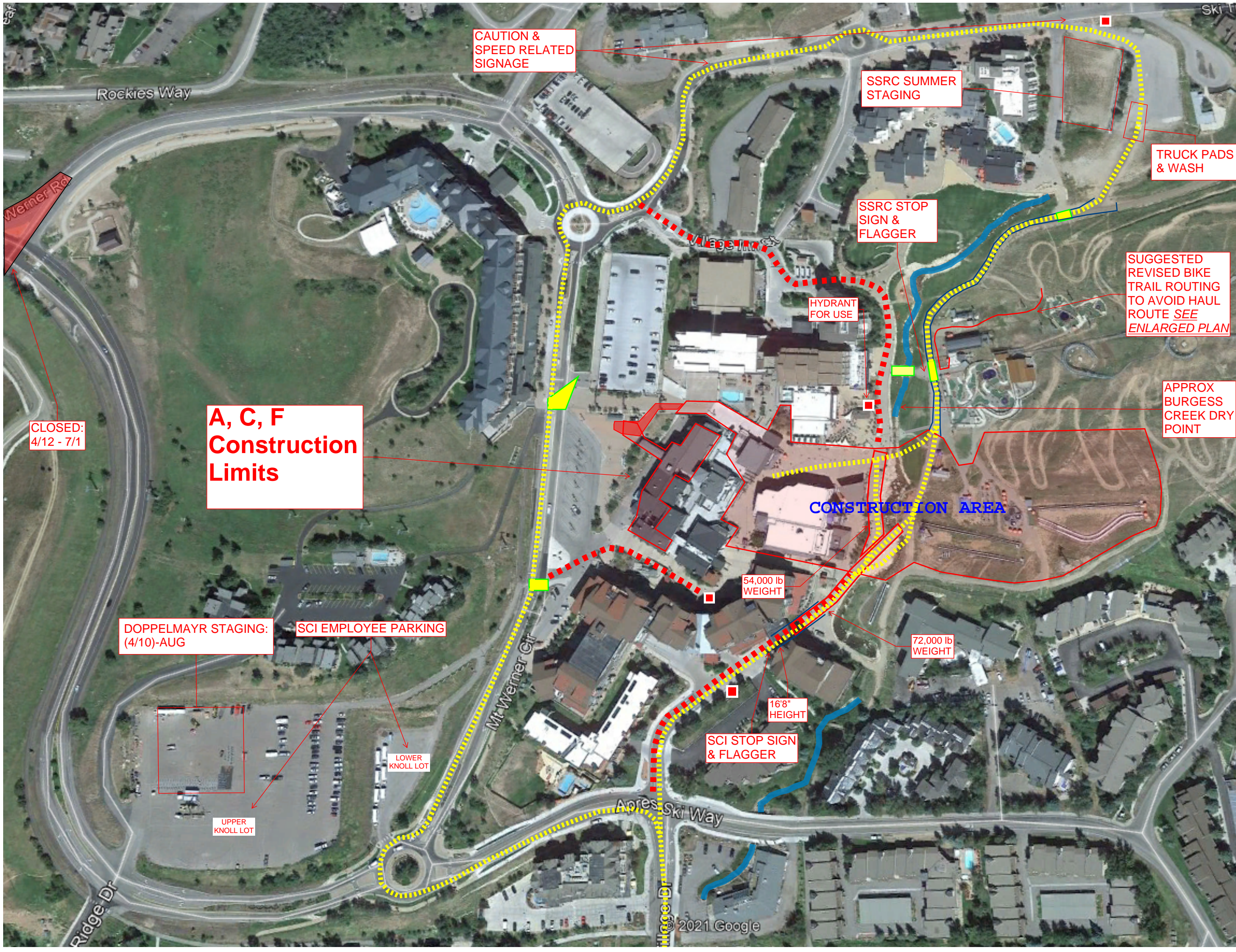

**Legend:**

Fencing	—
Haul Route	----
FD Access	■ ■ ■ ■ ■
Metal Corrals (Proposed)	—
Public Access Crossing	—
Burgess Creek	—
Summer Public Access	—
Hydrant	■

**SAUNDERS**  
Phase I Site Logistics

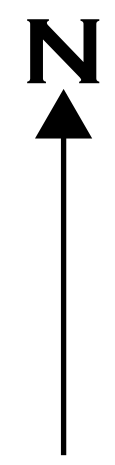



CSMP\_GONDOLA SQUARE INTERIORS  
BUILDING A, C, and F

Construction  
Fencing for  
Gold Walk Work

Building A  
Demo Dumpster  
and Staging

Building C  
Demo Dumpster  
and Staging

Building F  
Demo Dumpster  
and Staging

Utilize Existing Base  
Village Restrooms

01  
1B-11.203

01  
1B-11.202

BUILDING A

**BUILDING A**  
**LEVEL 2, 3, 4**

BUILDING C

**BUILDING C**  
**LEVEL 2**

BUILDING F

**BUILDING F**  
**LEVEL 2**



Exit Northbound then  
turn around at round  
about and continue per  
haul route on previous  
sheet.

STEAMBOAT BASE VILLAGE IMPROVEMENTS  
EMERGENCY ACCESS ROAD

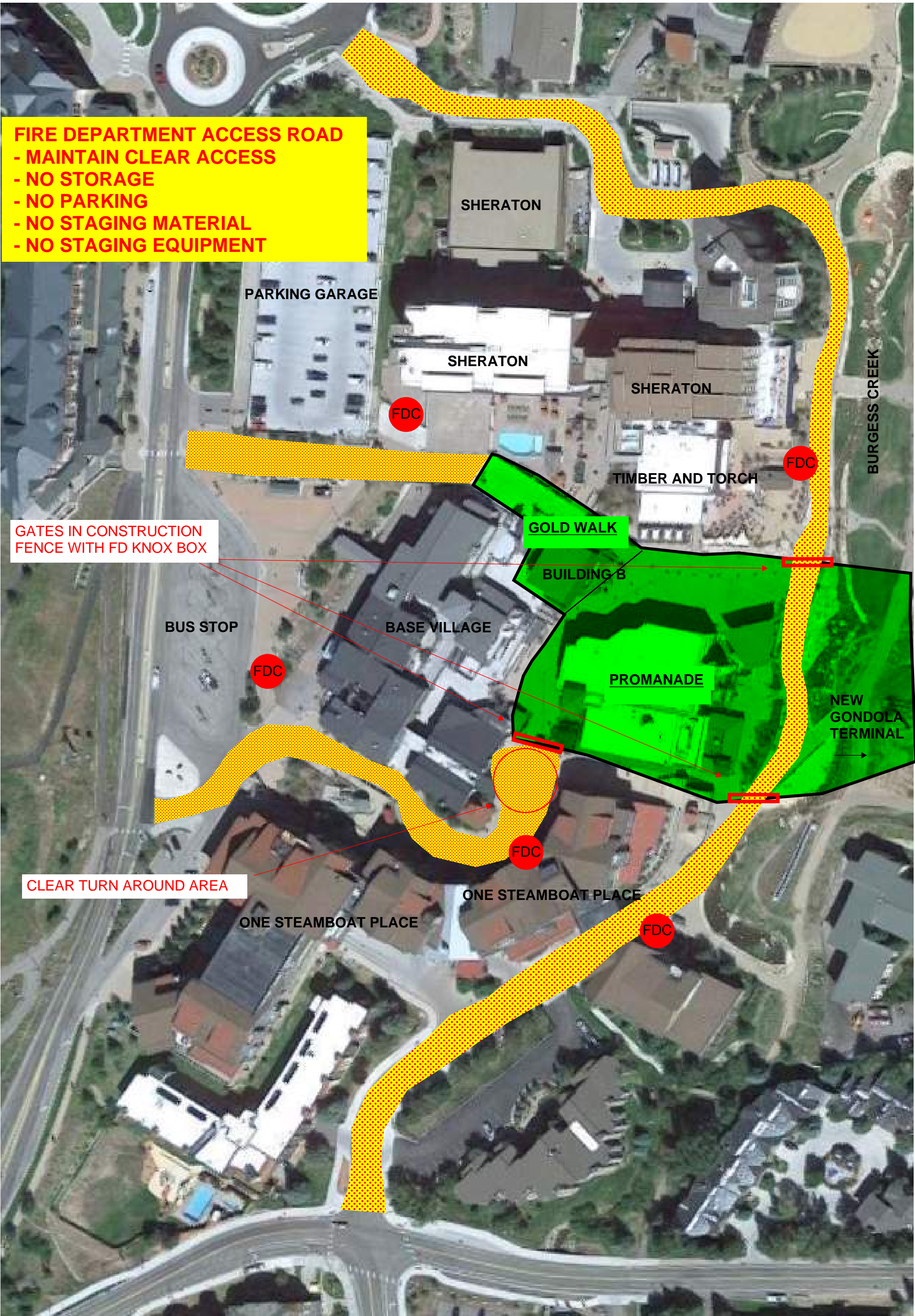



- Standard Notes for Construction Site Management Plans:**
1. This plan shall be kept on site at all times and updated to reflect any changes.
  2. Clearing or grading shall not begin until all control measures have been installed.
  3. Contractor is responsible for installing and maintaining temporary erosion and sediment control measures during construction and establishing any required permanent control measures to prevent release of pollutants from the project site.
  4. Control measures shall be used, modified, and maintained whenever necessary to reflect current conditions. Control measures shall be inspected weekly and after every precipitation event. Accumulated sediment shall be removed from control measures when the sediment level reaches ½ the height of the control measure.
  5. The contractor shall promptly remove all sediment, mud, and construction debris that may accumulate in the right of way, private property, or water ways as a result of the construction activities.
  6. All ingress and egress access points on to the disturbed site must be stabilized with a vehicle tracking control pad. Access shall only be via approved locations as shown on approved CSMP.
  7. Temporary soil stabilization measures shall be implemented where ground disturbances have temporarily or permanently ceased for 14 days or for areas of land disturbance within one growing season.
  8. Concrete waste and washout water from mixing trucks shall be contained on site, removed from the site, and properly disposed. Materials shall not be allowed to enter state waters.
  9. Contractor is responsible for complying with all local, state, and federal laws. In addition contractor must obtain required permits.
  10. Emergency access must be kept obstacle free and passable at all times.
  11. For any work to be done in the Right of Way, coordinate with the City ROW Manager regarding special permitting. No work shall be conducted in the ROW between November 1 and May 1 without prior approval from the director of Public Works.
  12. Where required as part of the ROW permit or where site work affects the pedestrian or vehicle travel way, traffic control shall be installed. All traffic control shall be in accordance with the Manual on Uniform Traffic Control Devices, latest edition.
  13. Sidewalks adjacent to construction sites shall be maintained, for public use, by the contractor. In areas where construction is taking place next to the sidewalk and overhead hazards are possible, site is responsible for installing and maintaining sidewalk protection.

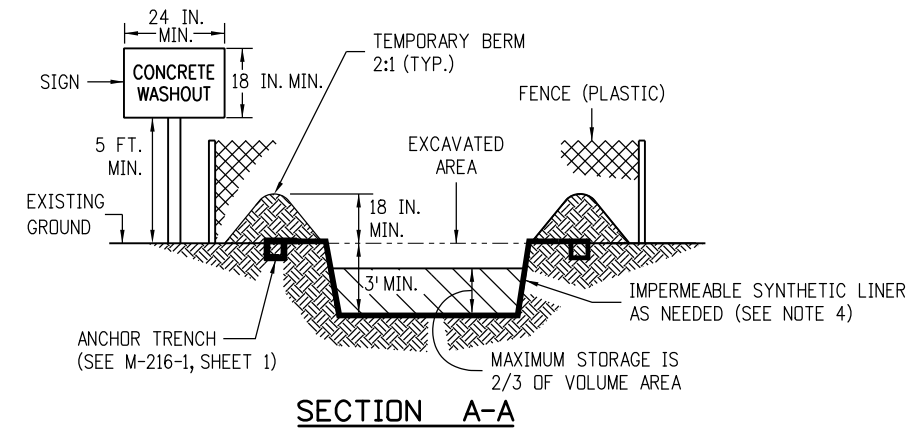
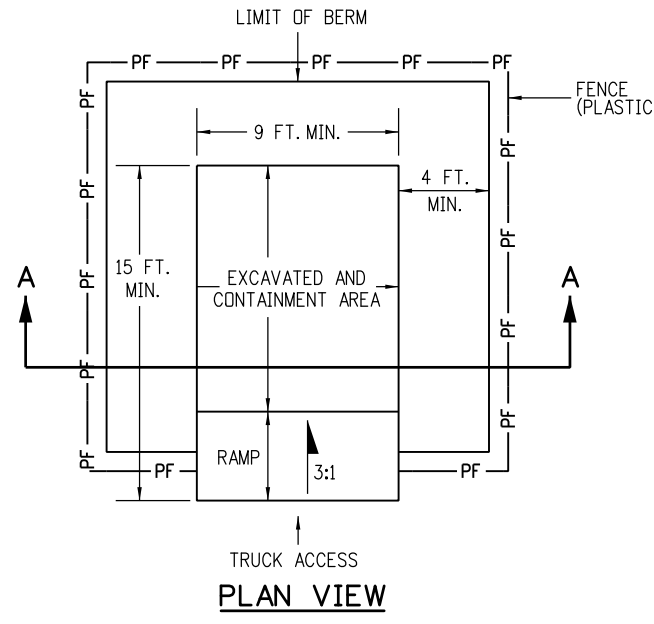

- NOTES:**
1. A FENCE (PLASTIC) CONFORMING TO SECTION 607 SHALL BE INSTALLED AROUND THE CONCRETE WASHOUT AREA, EXCEPT AT THE OPENING.
  2. THE CONCRETE WASHOUT SIGN SHALL HAVE LETTERS AT LEAST 3 INCHES HIGH AND CONFORM TO SUBSECTION 630.02.
  3. ALL MATERIALS AND LABOR TO COMPLETE THE CONCRETE WASHOUT STRUCTURE SHALL BE INCLUDED IN THE COST OF WORK AND NOT PAID FOR SEPARATELY.
  4. THE BOTTOM OF EXCAVATION SHALL BE A MINIMUM OF FIVE FEET ABOVE GROUND WATER. IF NOT, THE BOTTOM OF EXCAVATION SHALL BE IN ACCORDANCE WITH 208.02 (j).
  5. THE PAY ITEM NUMBER FOR CONCRETE WASHOUT STRUCTURE (EACH) IS 208-00045.

**CONCRETE WASHOUT STRUCTURE**

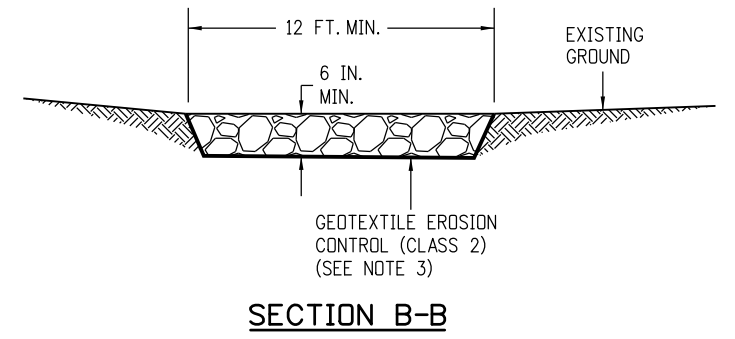
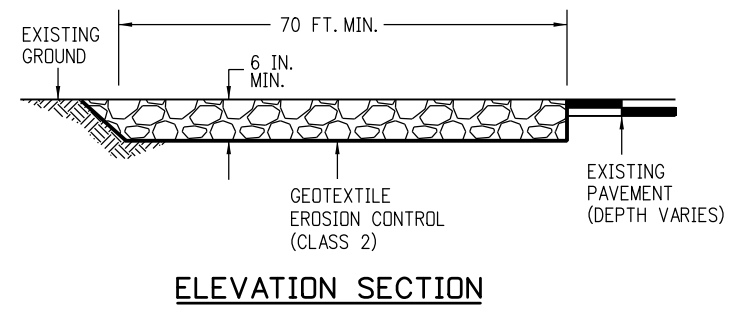
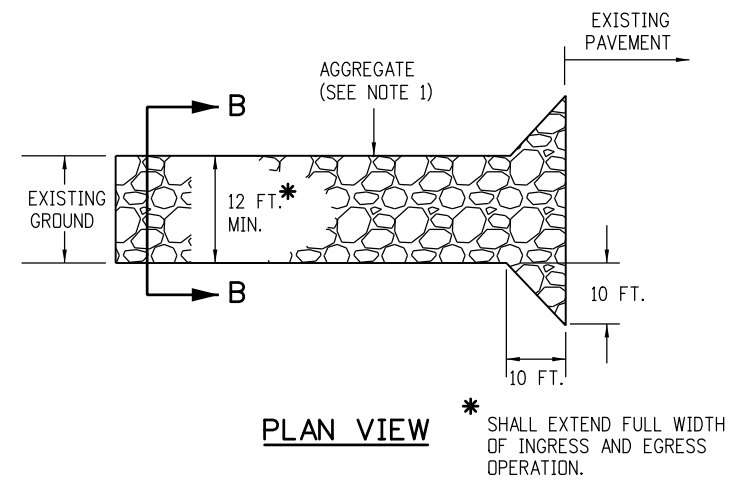

- NOTES:**
1. AGGREGATE SHALL CONFORM TO SUBSECTION 208.02 (i).
  2. THE CONTRACTOR SHALL PROTECT CURB AND GUTTER THAT CROSSES THE ENTRANCE FROM DAMAGE, WHILE NOT BLOCKING FLOW OF WATER THRU STRUCTURE. PROTECTION OF THE CURB AND GUTTER SHALL BE INCLUDED IN THE COST OF WORK AND NOT PAID FOR SEPARATELY.
  3. GEOTEXTILE SHALL CONFORM TO SUBSECTION 712.08.
  4. ALL MATERIALS AND LABOR TO COMPLETE THE VEHICLE TRACKING PAD SHALL BE INCLUDED IN THE COST OF WORK AND NOT PAID FOR SEPARATELY.
  5. THE PAY ITEM NUMBER FOR VEHICLE TRACKING PAD (EACH) IS 208-00070.

**VEHICLE TRACKING PAD**

Computer File Information		Sheet Revisions		Colorado Department of Transportation 2829 West Howard Place CDOT HQ, 3rd Floor Denver, CO 80204 Phone: 303-757-9021 FAX: 303-757-9868 Project Development Branch JBK	TEMPORARY EROSION CONTROL	STANDARD PLAN NO.	
Creation Date: 07/31/19	(R-X)	Date:	Comments			M-208-1	
Designer Initials: JBK	(R-X)					Standard Sheet No. 1 of 11	
Last Modification Date: 07/31/19	(R-X)					Project Sheet Number:	
Detailer Initials: LTA	(R-X)						
CAD Ver.: MicroStation V8 Scale: Not to Scale Units: English	(R-X)						

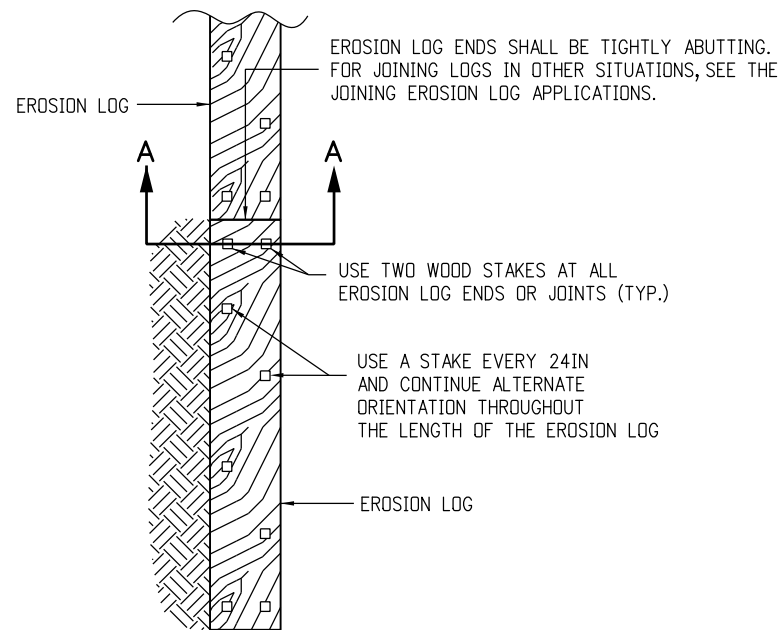

**PLAN VIEW**

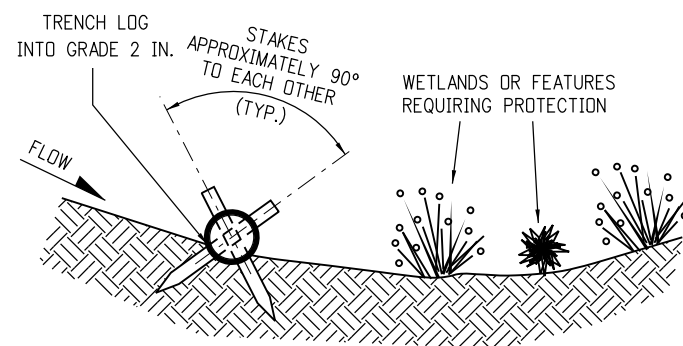

**SECTION A-A**

**TYPICAL STAKE INSTALLATION**

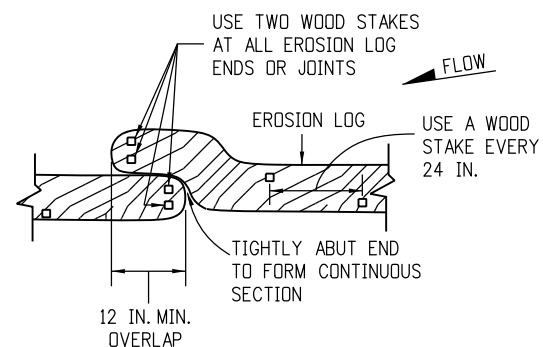

**OVERLAP JOINING DETAIL**

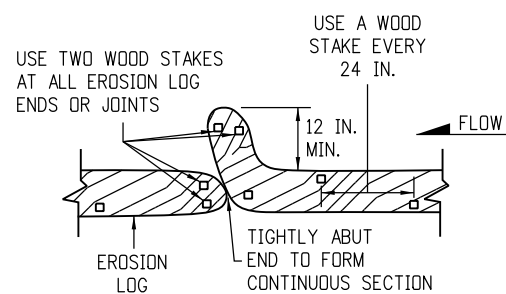

**J-HOOK JOINING DETAIL**

**JOINING EROSION LOG APPLICATIONS**

EROSION LOGS PAY ITEMS	
NUMBER	DESCRIPTION
208-00012	TYPE 1 (9 IN.)
208-00002	TYPE 1 (12 IN.)
208-00013	TYPE 1 (20 IN.)
208-00007	TYPE 2 (8 IN.)
208-00008	TYPE 2 (12 IN.)
208-00009	TYPE 2 (18 IN.)
208-00022	TYPE 3 (9 IN.)
208-00023	TYPE 3 (12 IN.)
208-00024	TYPE 3 (20 IN.)

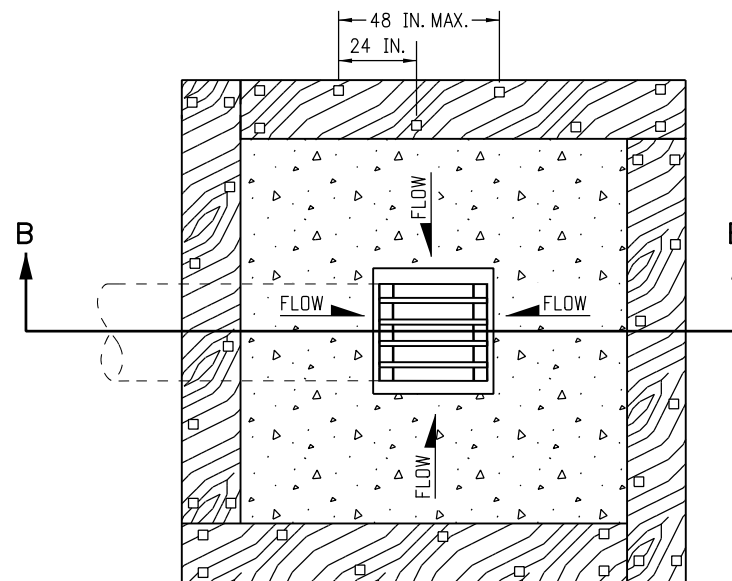

**PLAN VIEW**

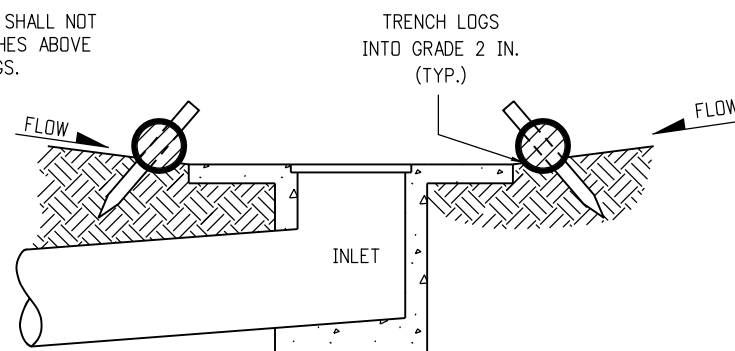

**SECTION B-B**

NOTE: LOCATE EROSION LOGS AT THE OUTSIDE EDGE OF THE CONCRETE APRON.

**EROSION LOG FILTER AT DROP INLET**

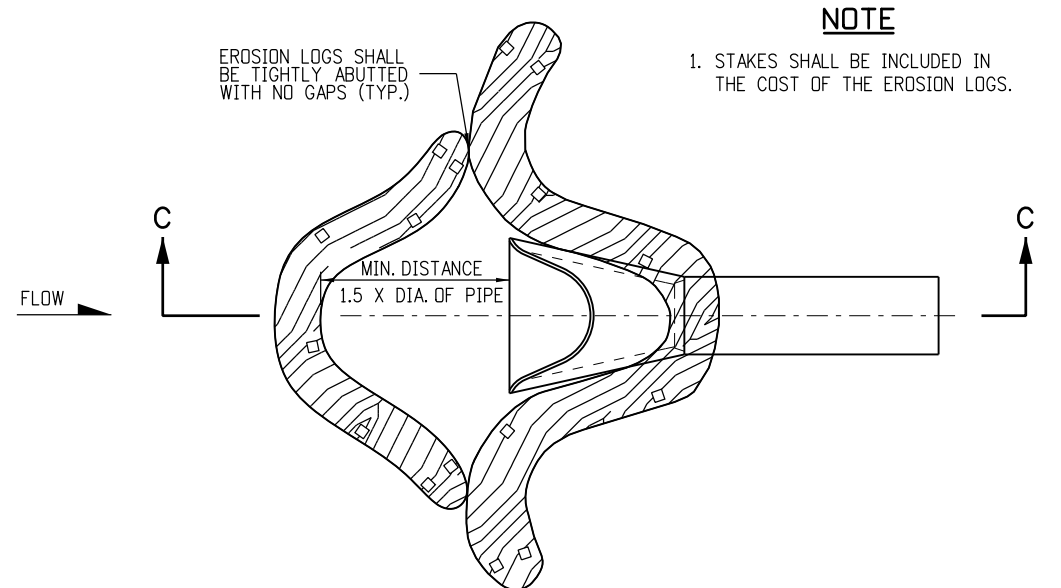

**PLAN VIEW**

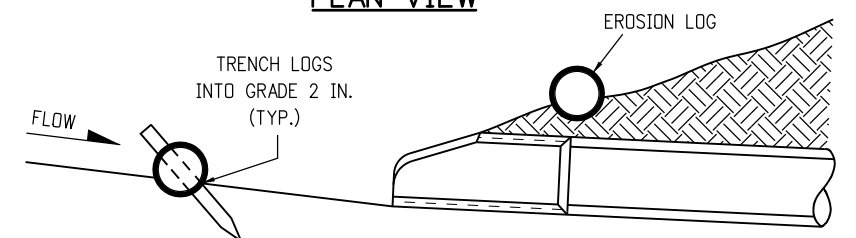

**SECTION C-C**  
(NOT ALL LOGS SHOWN)

**EROSION LOG CULVERT INLET PROTECTION**

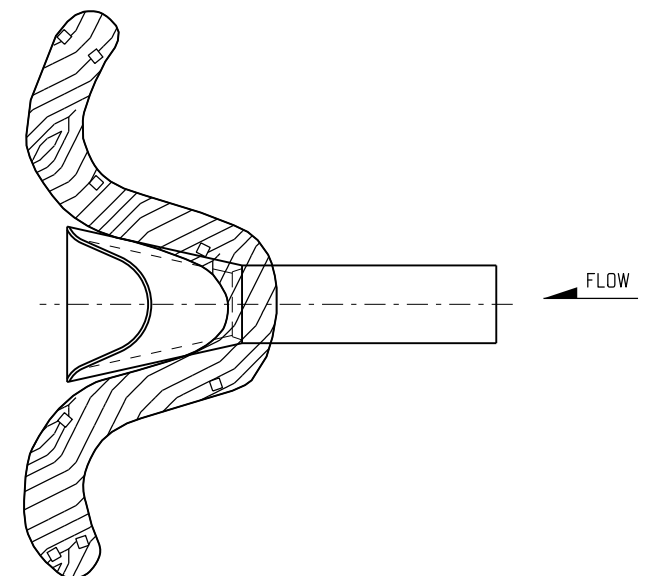

**EROSION LOG CULVERT OUTLET PROTECTION**

**EROSION LOG APPLICATIONS**

Computer File Information		Sheet Revisions		<div>Colorado Department of Transportation</div> <div> 2829 West Howard Place CDOT HQ, 3rd Floor Denver, CO 80204 Phone: 303-757-9021 FAX: 303-757-9868</div> <div>Project Development Branch JBK</div>	TEMPORARY EROSION CONTROL		STANDARD PLAN NO.	
Creation Date: 07/31/19	(R-X)	Date:	Comments		M-208-1		Standard Sheet No. 2 of 11	
Designer Initials: JBK								
Last Modification Date: 07/31/19								
Detailer Initials: LTA								
CAD Ver.: MicroStation V8 Scale: Not to Scale Units: English	(R-X)			Issued by the Project Development Branch: July 31, 2019		Project Sheet Number:		

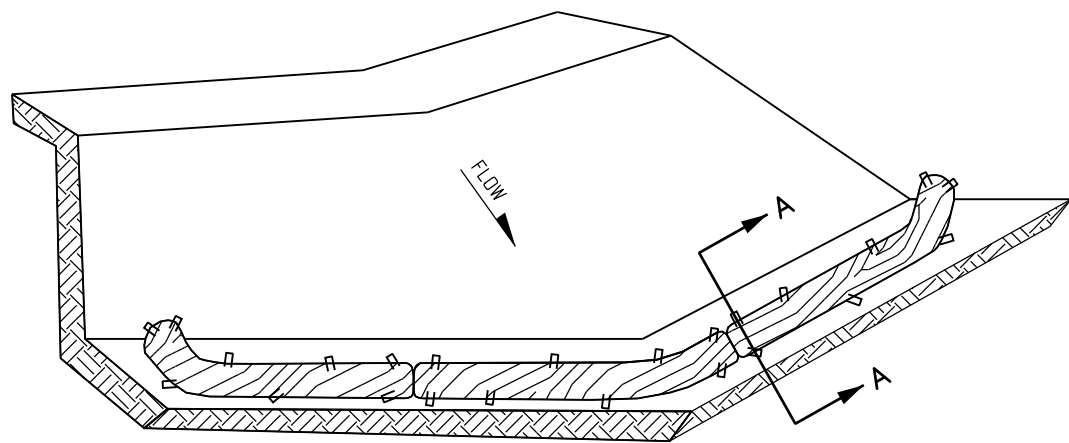

ISOMETRIC VIEW

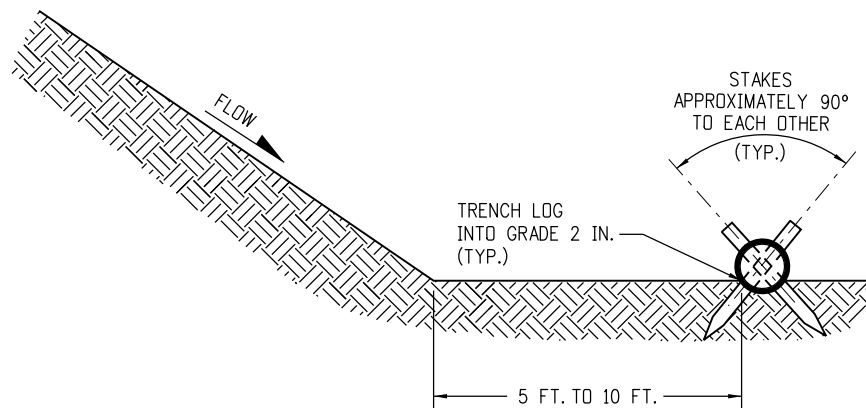

SECTION A-A

- NOTES:
1. EROSION LOGS USED AT TOE OF SLOPE SHALL BE PLACED 5 TO 10 FEET BEYOND TOE OF SLOPE TO PROVIDE STORAGE CAPACITY.
  2. EROSION LOGS SHALL BE PLACED ON THE CONTOUR WITH ENDS FLARED UP SLOPE.
  3. SEE SHEET 2 OF 11 FOR JOINING LOGS DETAIL.

NOTE: THE TOPS OF ALL STAKES SHALL NOT EXTEND MORE THAN 2 INCHES ABOVE THE TOPS OF EROSION LOGS.

EROSION LOGS PAY ITEMS	
NUMBER	DESCRIPTION
208-00012	TYPE 1 (9 IN.)
208-00002	TYPE 1 (12 IN.)
208-00013	TYPE 1 (20 IN.)
208-00007	TYPE 2 (8 IN.)
208-00008	TYPE 2 (12 IN.)
208-00009	TYPE 2 (18 IN.)
208-00022	TYPE 3 (9 IN.)
208-00023	TYPE 3 (12 IN.)
208-00024	TYPE 3 (20 IN.)

EROSION LOG TOE OF SLOPE PROTECTION

- NOTES
1. SILT FENCE SHALL HAVE A MAXIMUM DRAINAGE AREA OF ONE-QUARTER ACRE PER 100 FEET OF SILT FENCE LENGTH; MAXIMUM SLOPE LENGTH BEHIND BARRIER IS 100 FEET.
  2. SILT FENCE USED AT TOE OF SLOPE SHALL BE PLACED 5 TO 10 FEET BEYOND TOE OF SLOPE TO PROVIDE STORAGE CAPACITY.
  3. SILT FENCE SHALL BE PLACED PARALLEL TO THE CONTOUR WITH ENDS FLARED UP SLOPE.
  4. THE MAXIMUM LENGTH OF EROSION LOGS OR SILT FENCES WITHOUT A FLARED END TURNING UPSLOPE IS 150 FEET.

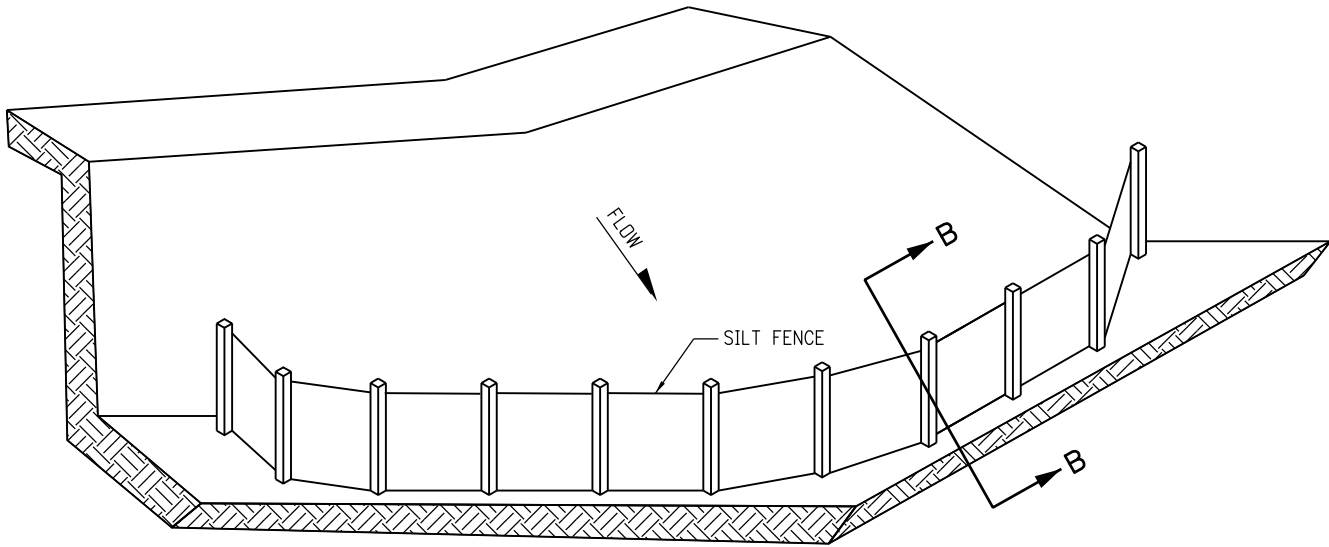

ISOMETRIC VIEW

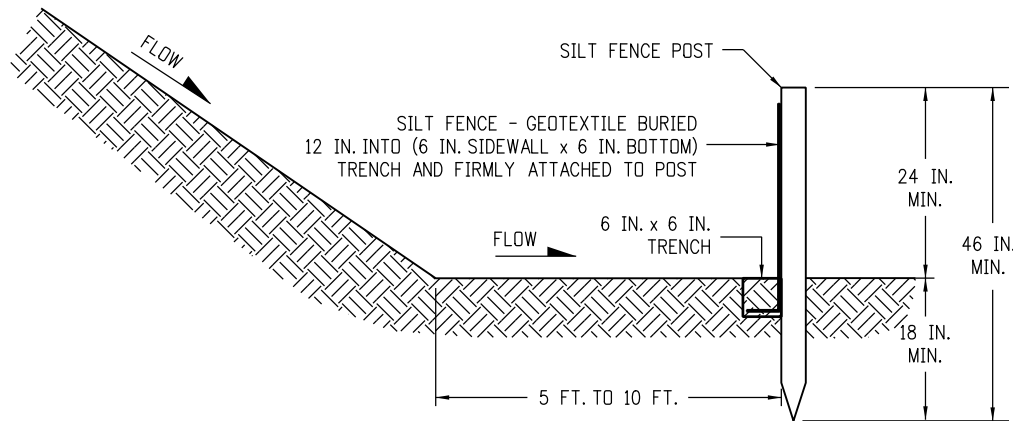

SECTION B-B

SILT FENCE TOE OF SLOPE PROTECTION

NOTE: THE PAY ITEM NUMBER FOR SILT FENCE (LF) IS 208-00020.

TOE OF SLOPE PROTECTION APPLICATIONS

Computer File Information		Sheet Revisions		Colorado Department of Transportation 2829 West Howard Place CDOT HQ, 3rd Floor Denver, CO 80204 Phone: 303-757-9021 FAX: 303-757-9868 Project Development Branch JBK	TEMPORARY EROSION CONTROL Issued by the Project Development Branch: July 31, 2019	STANDARD PLAN NO.	
Creation Date: 07/31/19	(R-X)	Date:	Comments			M-208-1	
Designer Initials: JBK	(R-X)					Standard Sheet No. 3 of 11	
Last Modification Date: 07/31/19	(R-X)					Project Sheet Number:	
Detailer Initials: LTA	(R-X)						
CAD Ver.: MicroStation V8 Scale: Not to Scale Units: English	(R-X)						



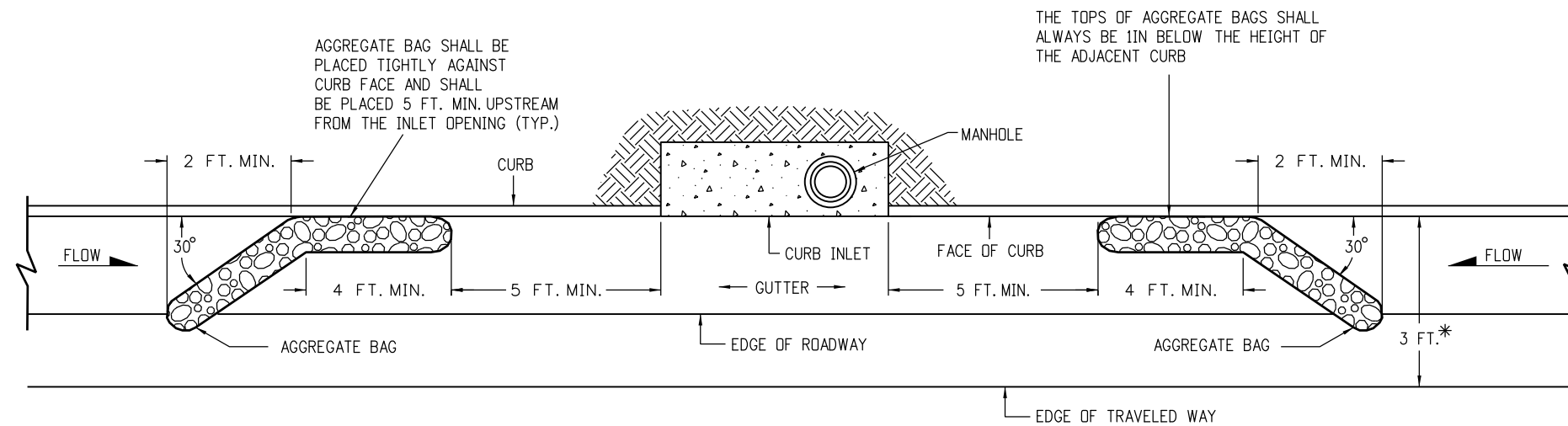

**PLAN VIEW**

\* NOTE: USE AGGREGATE BAGS ONLY WHEN THERE IS A MINIMUM CLEARANCE OF 3 FEET FROM THE EDGE OF THE TRAVELED WAY (INCLUDING CONDITIONS DURING DETOURS) TO THE FACE OF CURB.

LENGTH (L) OF INLET FT.	NUMBER OF AGGREGATE BAGS UPSTREAM OF INLET
0 - 5	1
6 - 10	2
L > 10	3

**AGGREGATE BAGS AT STORM DRAIN INLET (TYPE I)**

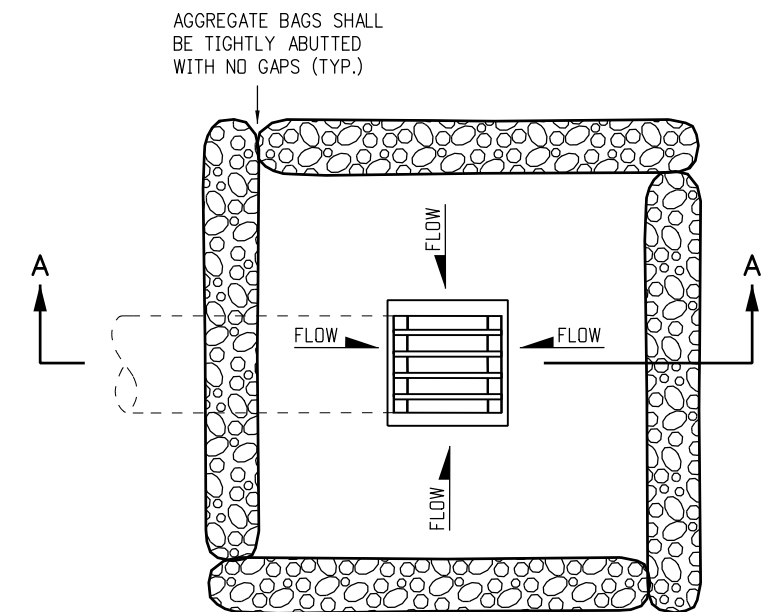

**PLAN VIEW**

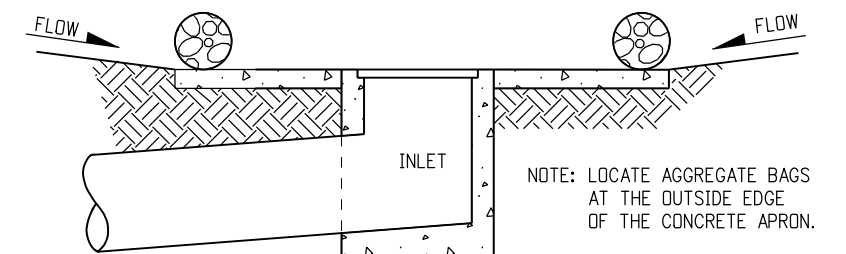

**SECTION A-A**

**AGGREGATE BAGS AT DROP INLET**

## AGGREGATE BAG APPLICATIONS

NOTE: THE PAY ITEM NUMBER FOR AGGREGATE BAG (LF) IS 208-00035

Computer File Information		Sheet Revisions		<b>Colorado Department of Transportation</b>  2829 West Howard Place CDDT HQ, 3rd Floor Denver, CO 80204 Phone: 303-757-9021 FAX: 303-757-9868 <b>Project Development Branch</b> <b>JBK</b>	<b>TEMPORARY EROSION CONTROL</b>	STANDARD PLAN NO.
Creation Date: 07/31/19	(R-X)	Date:	Comments			M-208-1
Designer Initials: JBK	(R-X)					Standard Sheet No. 4 of 11
Last Modification Date: 07/31/19	(R-X)					
Detailer Initials: LTA	(R-X)					
CAD Ver.: MicroStation V8    Scale: Not to Scale    Units: English	(R-X)				Issued by the Project Development Branch: July 31, 2019	Project Sheet Number:

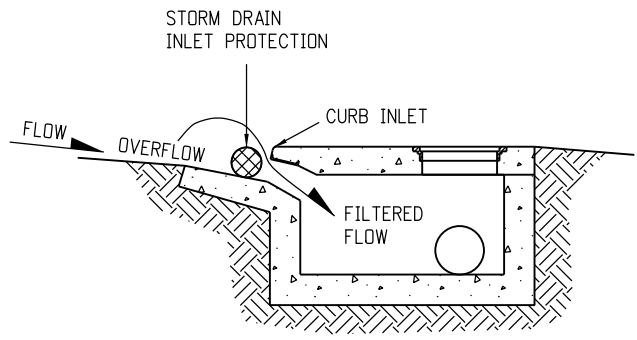
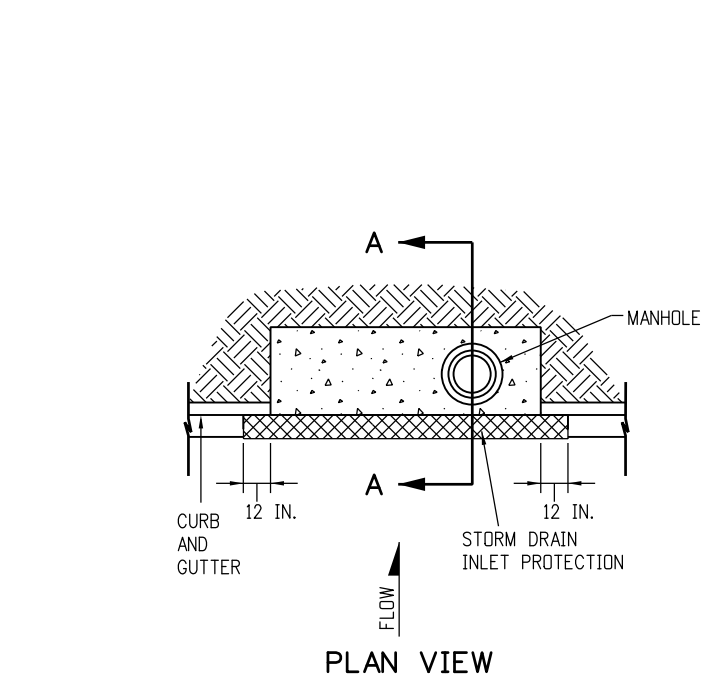

**SECTION A-A**  
**STORM DRAIN INLET PROTECTION (TYPE I)**

- NOTES:
1. INLET PROTECTION DEVICE SHALL EXTEND 12 INCHES PAST EACH END OF THE INLET.
  2. THE PAY ITEM NUMBERS FOR STORM DRAIN INLET PROTECTION (TYPE I) ARE 208-00051 (LF), 208-00053 84 INCHES (EACH), 208-00057 144 INCHES (EACH), AND 208-00058 204 INCHES (EACH).
  3. FOR STORM DRAIN INLET TYPES I AND II, IF THERE IS A MINIMUM CLEARANCE OF 3 FEET FROM THE EDGE OF THE TRAVELED WAY TO THE FACE OF CURB, USE THE AGGREGATE BAGS AT STORM DRAIN INLET (TYPE I) DETAIL ON SHEET 4 INSTEAD.

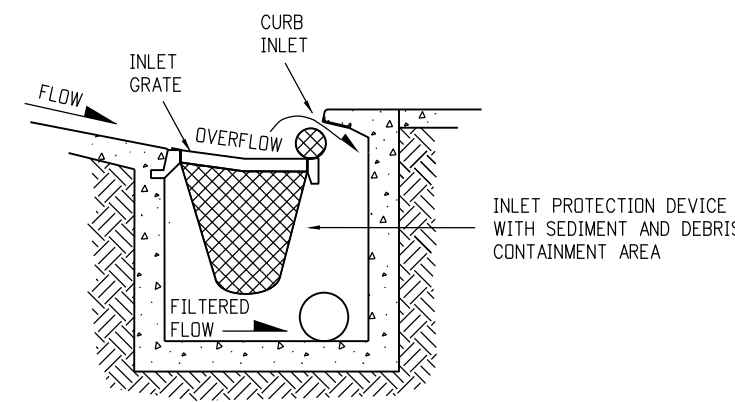
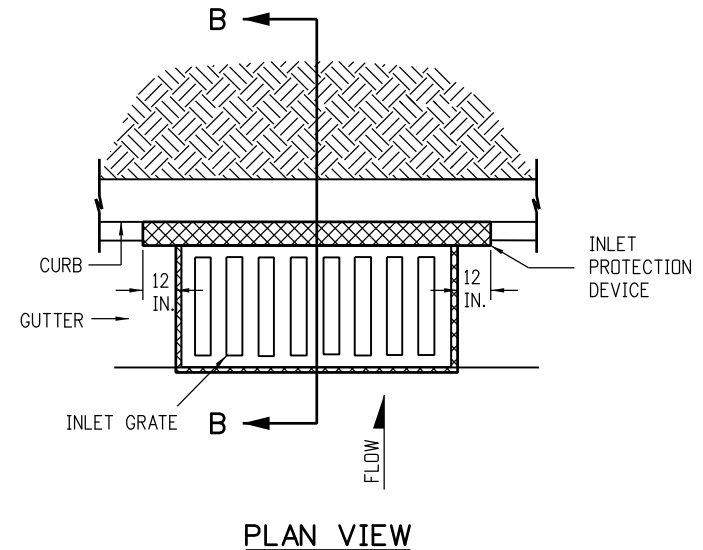

**SECTION B-B**  
**OPTION A**  
**STORM DRAIN INLET PROTECTION (TYPE II)**

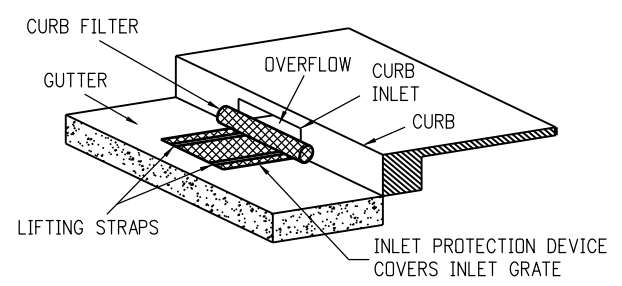

**ISOMETRIC VIEW**  
**OPTION B**  
**STORM DRAIN INLET PROTECTION (TYPE II)**

NOTE: THE PAY ITEM NUMBERS FOR STORM DRAIN INLET PROTECTION (TYPE II) ARE 208-00054 (EACH).

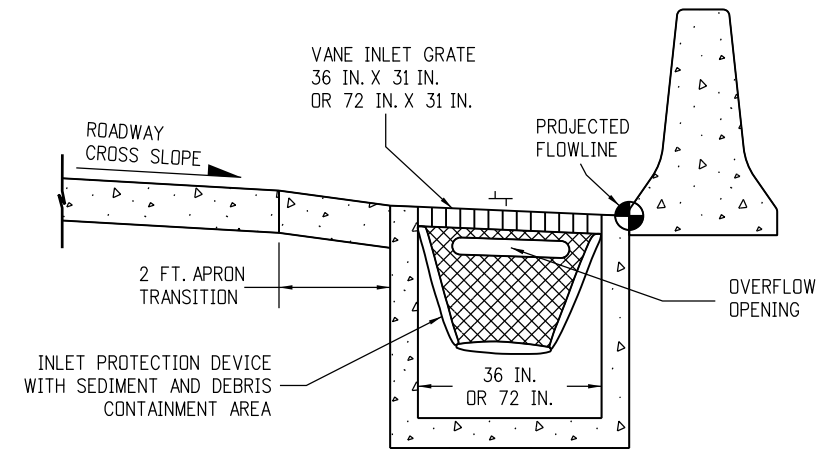

**OPTION A**  
**STORM DRAIN INLET PROTECTION (TYPE III)**

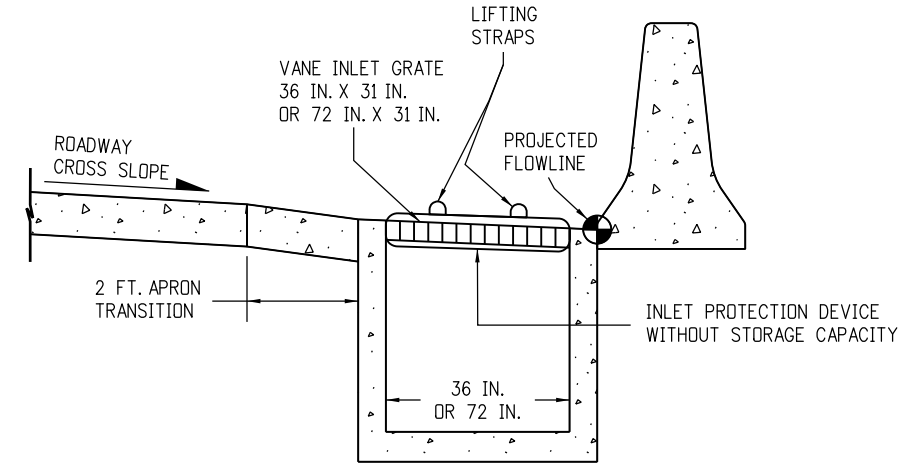

**OPTION B**  
**STORM DRAIN INLET PROTECTION (TYPE III)**

NOTE: THE PAY ITEM NUMBER FOR STORM DRAIN INLET PROTECTION (TYPE III) (EACH) IS 208-00056.

**STORM DRAIN INLET PROTECTION TYPES**

Computer File Information		Sheet Revisions		<div> <div>Colorado Department of Transportation</div> <div>  <div> 2829 West Howard Place  CDOT HQ, 3rd Floor  Denver, CO 80204  Phone: 303-757-9021 FAX: 303-757-9868 </div> </div> <div>Project Development Branch</div> <div>JBK</div> </div>	<div>TEMPORARY EROSION CONTROL</div> <div>Issued by the Project Development Branch: July 31, 2019</div>		STANDARD PLAN NO.	
Creation Date: 07/31/19	(R-X)	Date:	Comments				M-208-1	
Designer Initials: JBK	(R-X)						Standard Sheet No. 5 of 11	
Last Modification Date: 07/31/19	(R-X)						Project Sheet Number:	
Detailer Initials: LTA	(R-X)							
CAD Ver.: MicroStation V8 Scale: Not to Scale Units: English	(R-X)							



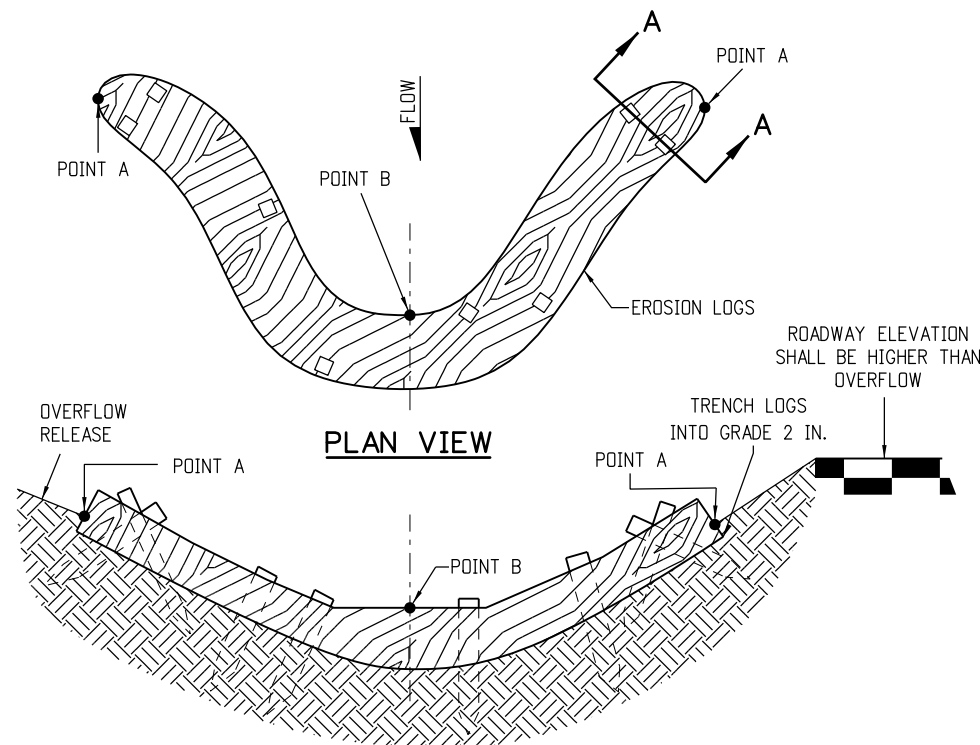

NOTE: POINTS "A" SHALL BE A MINIMUM 4 IN. HIGHER THAN POINT "B".

**ELEVATION**

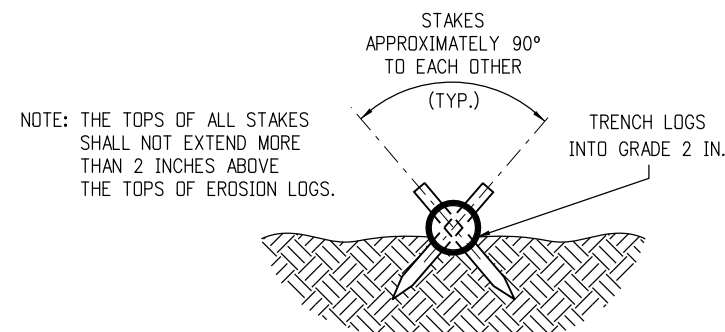

**SECTION A-A**

NOTES:

1. EROSION LOGS SHALL BE EMBEDDED 2 INCHES INTO THE SOIL.
2. EROSION LOGS SHALL BE TIGHTLY ABUTTED WITH NO GAPS.
3. V-SHAPED TEMPORARY DITCHES SHALL NOT BE USED. DITCHES SHALL BE GRADED IN A PARABOLIC OR TRAPEZOIDAL SHAPE.

**EROSION LOG INSTALLATION**

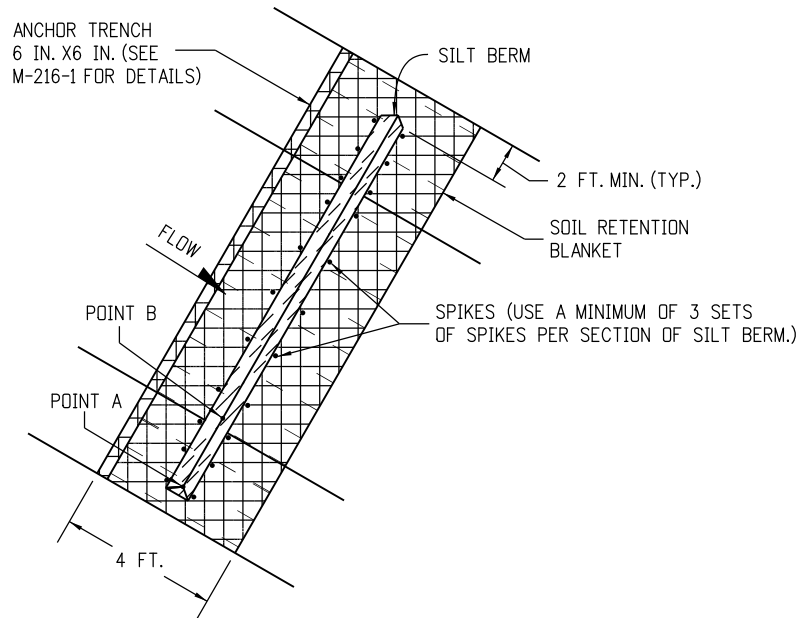

**PLAN VIEW**

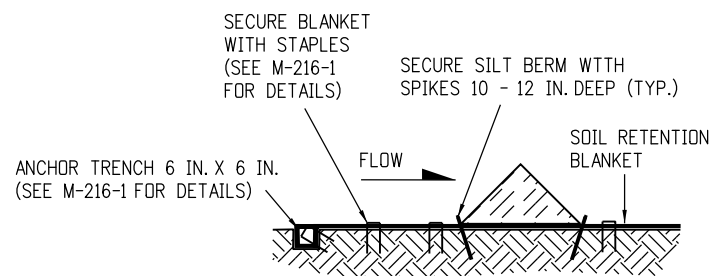

**SILT BERM (1) SECTION VIEW**

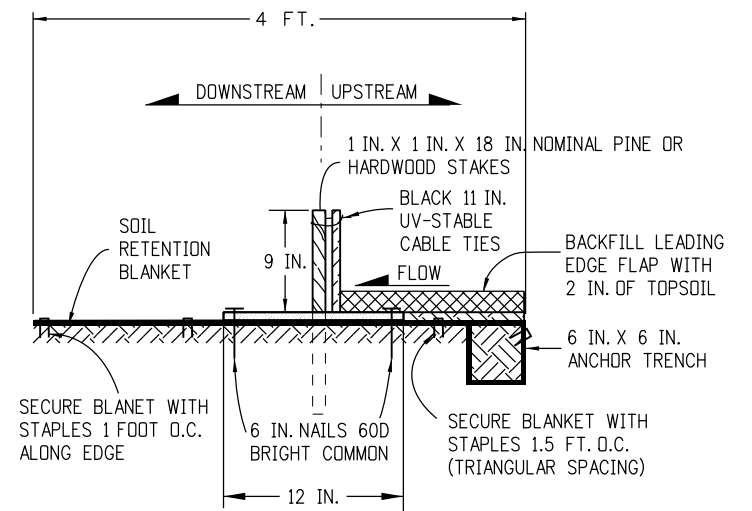

NOTES:

1. MINIMUM 4 NAILS PER SEGMENT (UPSTREAM).
2. MINIMUM 2 NAILS PER SEGMENT (DOWNSTREAM).
3. MINIMUM 2 WOOD STAKES PER SEGMENT.

**SILT BERM (2) SECTION VIEW**

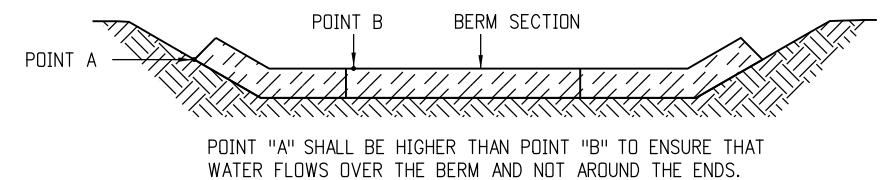

**FRONT VIEW**

NOTES:

1. ANCHOR SOIL RETENTION BLANKET INTO TRENCH WITH 8 INCHES MIN. STAPLES PLACED AT 1 FOOT INTERVALS ALONG EDGE.
2. FILL AND COMPACT TRENCH.
3. SECTIONS OF THE SILT BERM SHALL BE OVERLAPPED WITH NO GAPS.
4. FOR SLOPE AND CHANNEL SPACING SEE THE "SECTION VIEW ALONG DITCH FLOWLINE" DETAIL ON SHEET 11 OF 11.
5. SOIL RETENTION BLANKET SHALL ALWAYS BE REQUIRED.
6. THE PAY ITEM NUMBER FOR SILT BERM (LF) IS 208-00004.

**SILT BERM INSTALLATION**

## DRAINAGE DITCH APPLICATIONS

Computer File Information		Sheet Revisions		 Colorado Department of Transportation 2829 West Howard Place CDOT HQ, 3rd Floor Denver, CO 80204 Phone: 303-757-9021 FAX: 303-757-9868 Project Development Branch JBK	TEMPORARY EROSION CONTROL	STANDARD PLAN NO.	
Creation Date: 07/31/19	(R-X)	Date:	Comments			M-208-1	
Designer Initials: JBK	(R-X)					Standard Sheet No. 6 of 11	
Last Modification Date: 07/31/19	(R-X)					Project Sheet Number:	
Detailer Initials: LTA	(R-X)						
CAD Ver.: MicroStation V8 Scale: Not to Scale Units: English					Issued by the Project Development Branch: July 31, 2019		

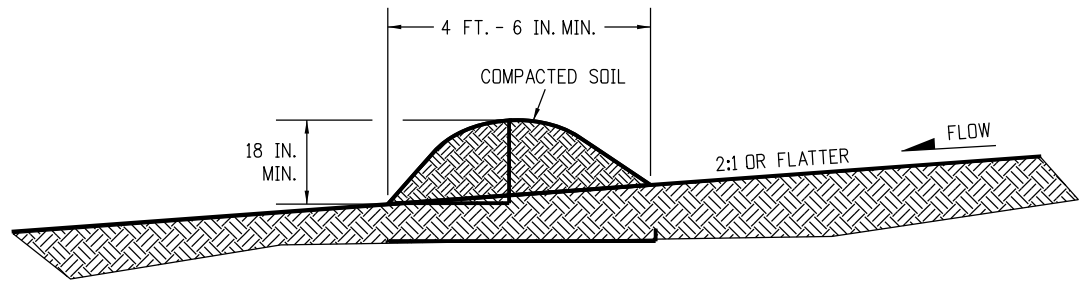

NOTES:

- 1. BERMS SHALL HAVE A HEIGHT OF 18 INCHES, SIDE SLOPES OF 2:1 OR FLATTER AND A MINIMUM BASE WIDTH OF 4 FT.-6 IN.
- 2. BERMS SHALL BE USED TO INTERCEPT AND DIVERT DRAINAGE TO A DESIGNATED OUTLET.
- 3. BERMS SHALL NOT BE USED WHERE DRAINAGE AREA EXCEEDS 10 ACRES.
- 4. BERMS SHALL BE CONSTRUCTED OUT OF ACCEPTABLE MATERIAL THAT CAN BE COMPACTED AND RECEIVE AT A MINIMUM HEAVY EQUIPMENT WHEEL ROLLED COMPACTION.
- 5. TEMPORARY BERMS SHALL BE CONSTRUCTED OUT OF EMBANKMENT (SUBSOIL) AND IN NO CIRCUMSTANCE CONSTRUCTED OUT OF SALVAGED TOPSOIL.
- 6. THE PAY ITEM NUMBER FOR TEMPORARY BERM (LF) IS 208-00300.

TEMPORARY BERM

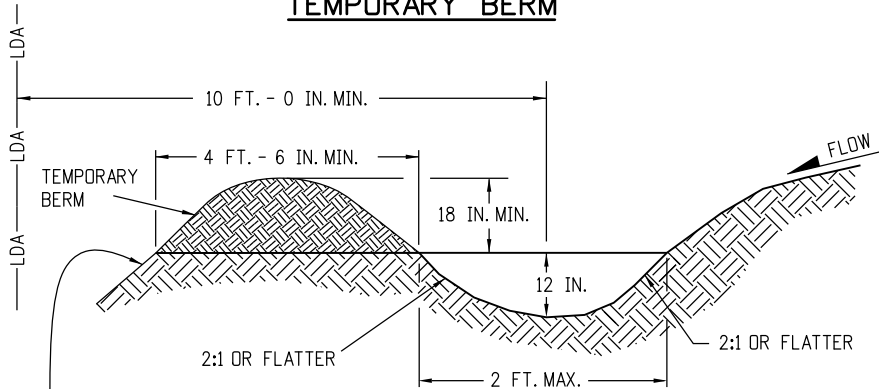

FOR BERMS TALLER THAN 2 FT.,  
INSTALL TOE OF SLOPE CONTROL MEASURES.  
SEE SHEET 3 OF 11 FOR DETAILS.

NOTES:

- 1. TEMPORARY DIVERSION DITCHES SHALL BE CONSTRUCTED ACROSS THE SLOPE TO INTERCEPT RUNOFF AND DIRECT IT TO A STABLE OUTLET OR SEDIMENT TRAP.
- 2. USE THE TEMPORARY DIVERSION DITCH IMMEDIATELY ABOVE A NEW CUT, FILL SLOPE, OR AROUND THE PERIMETER OF A DISTURBED AREA.
- 3. THE GRADIENT ALONG THE FLOW PATH SHALL HAVE A POSITIVE GRADE TO ASSURE DRAINAGE, BUT SHALL NOT BE SO STEEP AS TO RESULT IN EROSION DUE TO HIGH VELOCITY.
- 4. THE DIVERSION FLOWLINE SHALL ALWAYS BE LOCATED A MINIMUM 10 FEET FROM THE OUTSIDE LIMITS OF DISTURBED AREA BOUNDARY.
- 6. DIVERSION BERMS SHALL BE CONSTRUCTED OUT OF EMBANKMENT (SUBSOIL) AND IN NO CIRCUMSTANCE CONSTRUCTED OUT OF SALVAGED TOPSOIL.
- 5. THE PAY ITEM NUMBER FOR TEMPORARY DIVERSION (LF) IS 208-00301.

TEMPORARY DIVERSION

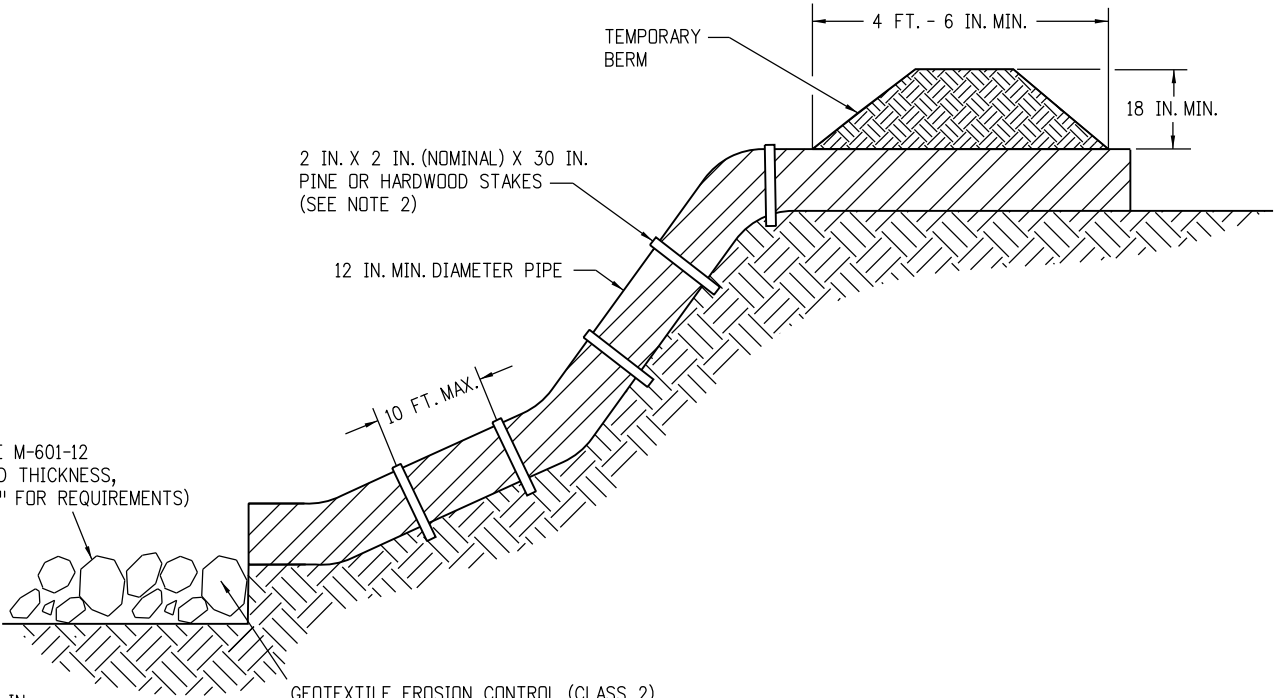

\* RIPRAP OUTLET PROTECTION (SEE M-601-12  
FOR MIN. HORIZONTAL LAYOUT AND THICKNESS,  
AND SPECIFICATION 506 "RIPRAP" FOR REQUIREMENTS)

\* RIPRAP SIZE  $D_{50}$  = 6 IN.  
OR AS SHOWN ON THE PLANS.

GEOTEXTILE EROSION CONTROL (CLASS 2)  
SHALL ALWAYS BE REQUIRED

NOTES:

- 1. ANCHOR SIZE VARIES ACCORDING TO PIPE SIZE
- 2. TO SECURE THE PIPE, DRIVE STAKES INTO GROUND, THEN TIE A 12 GAUGE WIRE BETWEEN THEM ABOVE AND ACROSS THE PIPE'S WIDTH.
- 3. THE OUTLET SHALL BE ALIGNED WITH THE FLOW DIRECTION OF THE EXISTING GRADE. PERPENDICULAR DISCHARGE TO A CHANNEL SHALL NOT BE ACCEPTABLE.
- 4. THE GRADE AROUND THE INLET TO THE PIPE SHALL BE COMPACTED.
- 5. THE PAY ITEM NUMBER FOR TEMPORARY SLOPE DRAINS (LF) IS 208-00060.

TEMPORARY SLOPE DRAINS

GRADING APPLICATIONS

Computer File Information		<div><div>(R-X)</div><div>(R-X)</div><div>(R-X)</div><div>(R-X)</div></div>	Sheet Revisions		<div><div><div></div><div>Colorado Department of Transportation</div><div>2829 West Howard Place CDOT HQ, 3rd Floor Denver, CO 80204 Phone: 303-757-9021 FAX: 303-757-9868</div><div>Project Development BranchJBK</div></div></div>	<div>TEMPORARY EROSION CONTROL</div>	STANDARD PLAN NO.	
Creation Date: 07/31/19	Date:		Comments	M-208-1				
Designer Initials: JBK				Standard Sheet No. 7 of 11				
Last Modification Date: 07/31/19				Issued by the Project Development Branch: July 31, 2019				
Detailer Initials: LTA								
CAD Ver.: MicroStation V8    Scale: Not to Scale    Units: English				Project Sheet Number:				



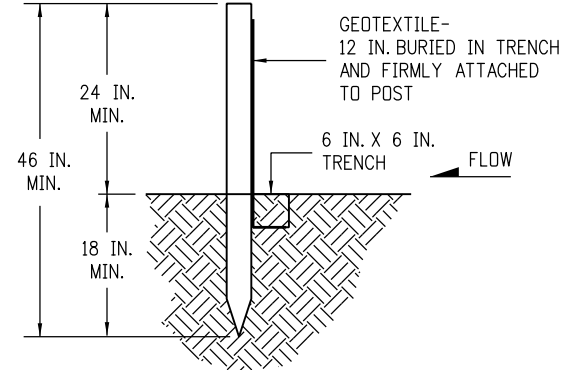
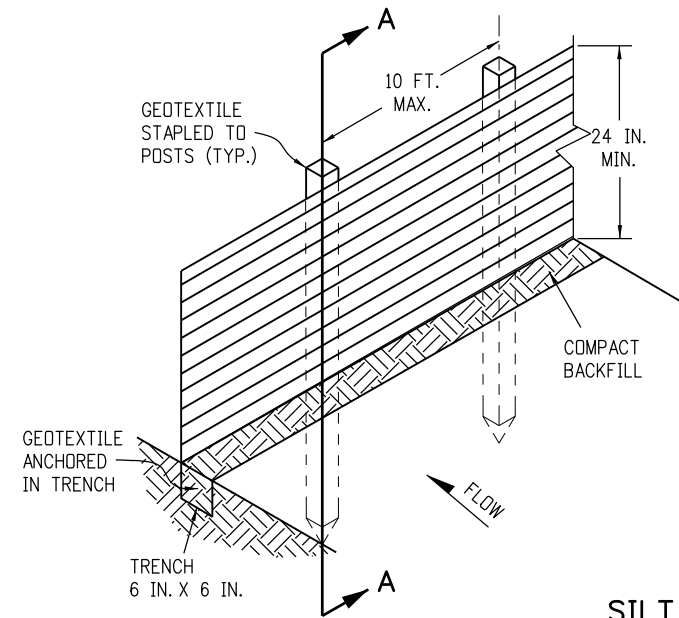

SECTION A-A

SILT FENCE

NOTES:

1. GEOTEXTILE SHALL BE ATTACHED TO WOOD POSTS WITH THREE OR MORE STAPLES PER POST. STAPLES SHALL BE HEAVY DUTY WIRE AND AT LEAST 1 INCH LONG.
2. WOOD POST SHALL BE 1 IN. X 1 IN. NOMINAL.
3. THE PAY ITEM NUMBER FOR SILT FENCE (LF) IS 208-00020.
4. THE SILT FENCE SHALL BE PLACED ON THE CONTOUR (AT THE SAME ELEVATION  $\pm 6$  IN.). THE ENDS SHALL BE FLARED UP SLOPE (MINIMUM ELEVATION GAIN OF 18 IN.).

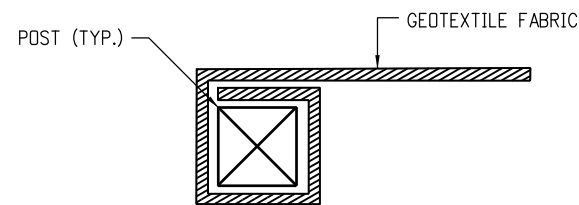

END SECTION DETAIL (PLAN VIEW)

NOTE:

1. THE END OF THE SILT FENCE FABRIC SHALL BE WRAPPED APPROX. 6 INCHES AROUND A WOODEN POST ONE FULL TURN, THEN SECURED ALONG THE POST WITH 6 HEAVY DUTY WIRE STAPLES AT LEAST 1 INCH LONG.

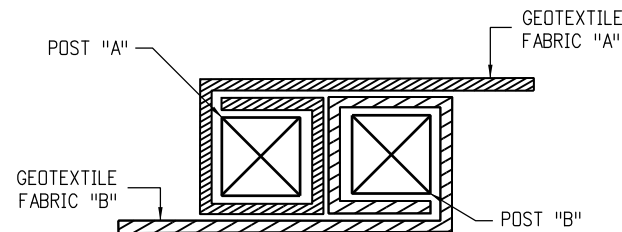

JOINING SECTION DETAIL (PLAN VIEW)

NOTES:

1. THE ENDS OF THE SILT FENCE FABRIC SHALL BE JOINED TOGETHER BY WRAPPING APPROX. 6 INCHES OF EACH END AROUND A WOODEN POST ONE FULL TURN, THEN SECURED ALONG THE POST WITH 6 HEAVY DUTY WIRE STAPLES AT LEAST 1 INCH LONG.
2. POSTS SHALL BE TIGHTLY ABUTTED WITH NO GAPS TO PREVENT POTENTIAL FLOW-THROUGH OF SEDIMENT AT JOINT.

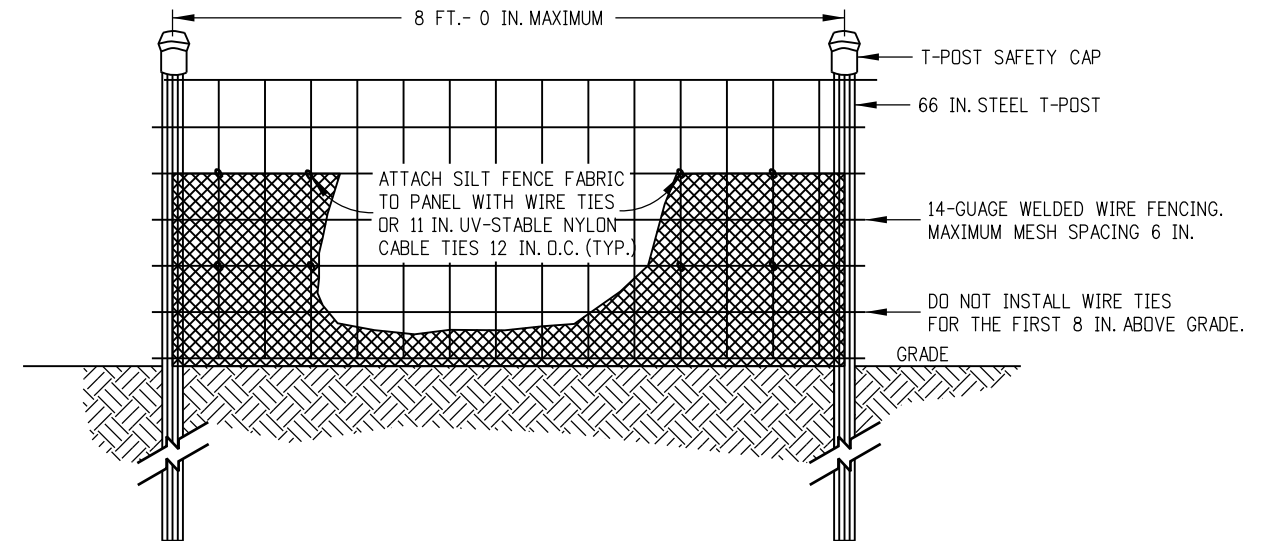

ELEVATION VIEW

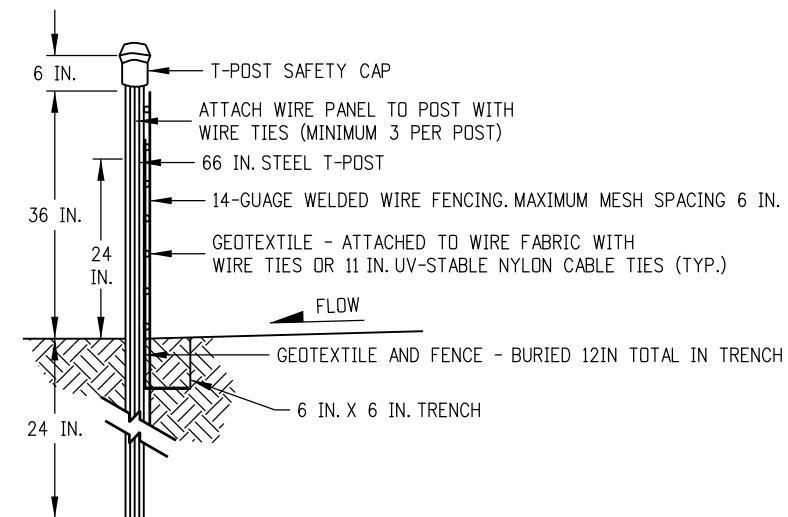

SIDE VIEW

NOTES:

1. THE ENDS OF THE SILT FENCE FABRIC SHALL BE JOINED TOGETHER BY WRAPPING APPROX. 6 INCHES OF EACH END AROUND A STEEL T-POST, THEN SECURED ALONG THE POST WITH WIRE TIES (MINIMUM 3 PER POST).
2. POSTS SHALL BE TIGHTLY ABUTTED WITH NO GAPS TO PREVENT POTENTIAL FLOW-THROUGH OF SEDIMENT AT JOINT.
3. SILT FENCES SHALL NOT BE USED FOR CHECK DAMS.
4. THE PAY ITEM NUMBER FOR SILT FENCE (REINFORCED) (LF) IS 208-00021.

SILT FENCE (REINFORCED)

SILT FENCE APPLICATIONS

Computer File Information		Sheet Revisions		Colorado Department of Transportation 2829 West Howard Place CDOT HQ, 3rd Floor Denver, CO 80204 Phone: 303-757-9021 FAX: 303-757-9868 Project Development Branch JBK	TEMPORARY EROSION CONTROL	STANDARD PLAN NO.	
Creation Date: 07/31/19	(R-X)	Date:	Comments			M-208-1	
Designer Initials: JBK						Standard Sheet No. 8 of 11	
Last Modification Date: 07/31/19						Project Sheet Number:	
Detailer Initials: LTA							
CAD Ver.: MicroStation V8 Scale: Not to Scale Units: English	(R-X)				Issued by the Project Development Branch: July 31, 2019		

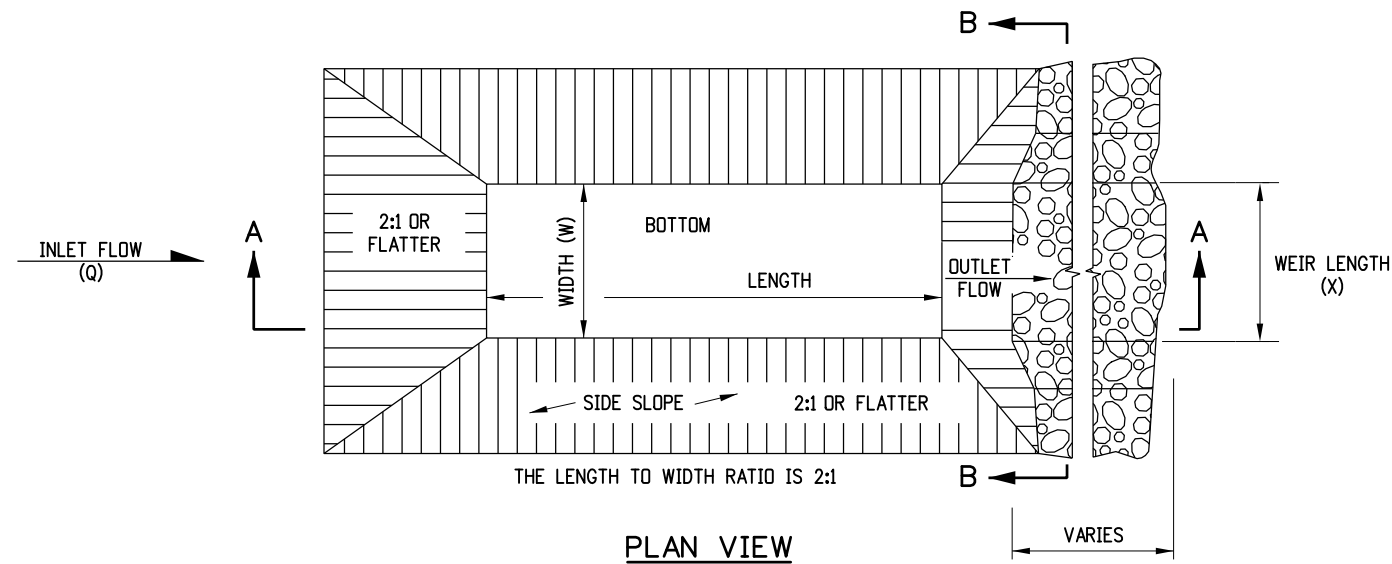

- NOTES**
1. THE MAXIMUM DRAINAGE AREA IS 5 ACRES.
  2. THE MAXIMUM STRUCTURE LIFE IS 2 YEARS.
  3. THE STORAGE AREA IS 1800 CUBIC FEET PER ACRE.
  4. THE MAXIMUM EMBANKMENT HEIGHT SHALL BE 5 FT. MEASURED ON THE DOWNSTREAM SIDE.
  5. THE LENGTH/WIDTH RATIO MAY BE ADJUSTED TO MEET SITE CONDITIONS WHEN APPROVED BY THE ENGINEER.
  6. WIDTH (W) OF SEDIMENT TRAP IS APPROXIMATELY EQUAL TO THE WEIR LENGTH (X).
  7. SEDIMENT TRAP DESIGN SHALL BE APPROVED BY THE ENGINEER.
  8. THE DOWN GRADE FROM WEIR SHALL BE STABLE AND NON-ERODIBLE.
  9. THE PAY ITEM NUMBER FOR SEDIMENT TRAP (LF) IS 208-00033.

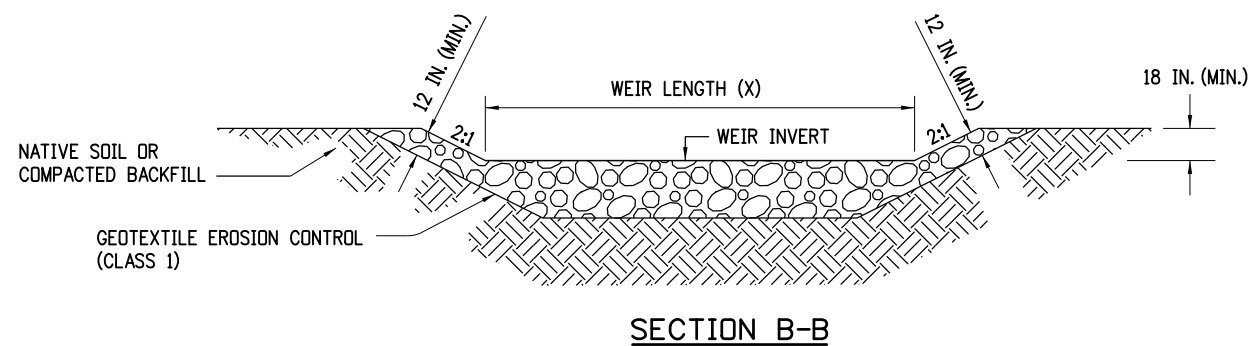
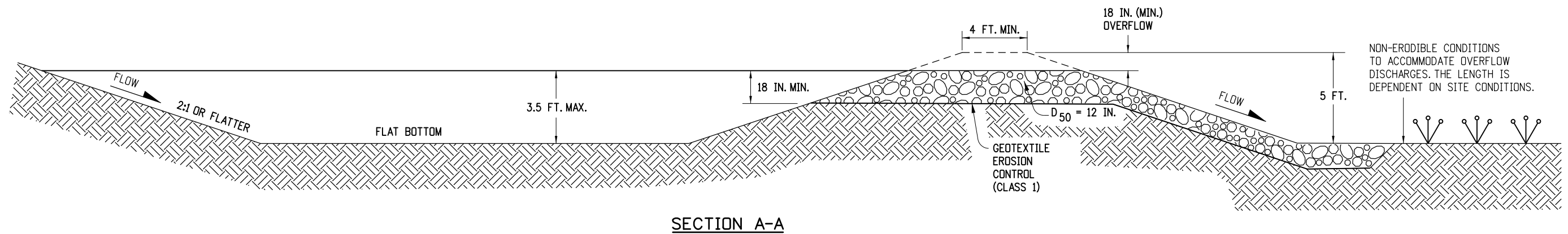

DRAINAGE AREA (ACRES)	WEIR LENGTH (FEET)
1	4
2	6
3	8
4	10
5	12

**WEIR LENGTH TABLE**

## SEDIMENT TRAP

Computer File Information		Sheet Revisions		Colorado Department of Transportation 2829 West Howard Place CDOT HQ, 3rd Floor Denver, CO 80204 Phone: 303-757-9021 FAX: 303-757-9868 Project Development Branch	TEMPORARY EROSION CONTROL	STANDARD PLAN NO.	
Creation Date: 07/31/19	(R-X)	Date:	Comments			M-208-1	
Designer Initials: JBK	(R-X)					Standard Sheet No. 9 of 11	
Last Modification Date: 07/31/19	(R-X)					Project Sheet Number:	
Detailer Initials: LTA	(R-X)						
CAD Ver.: MicroStation V8 Scale: Not to Scale Units: English				JBK	Issued by the Project Development Branch: July 31, 2019		



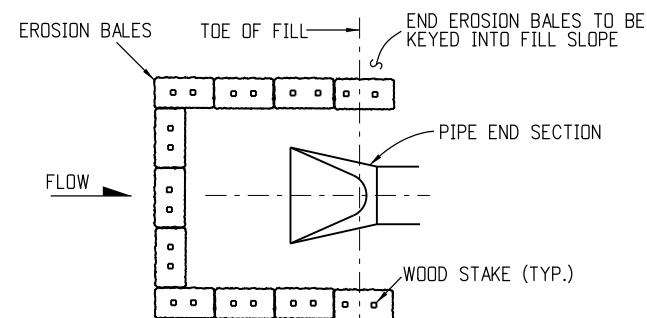
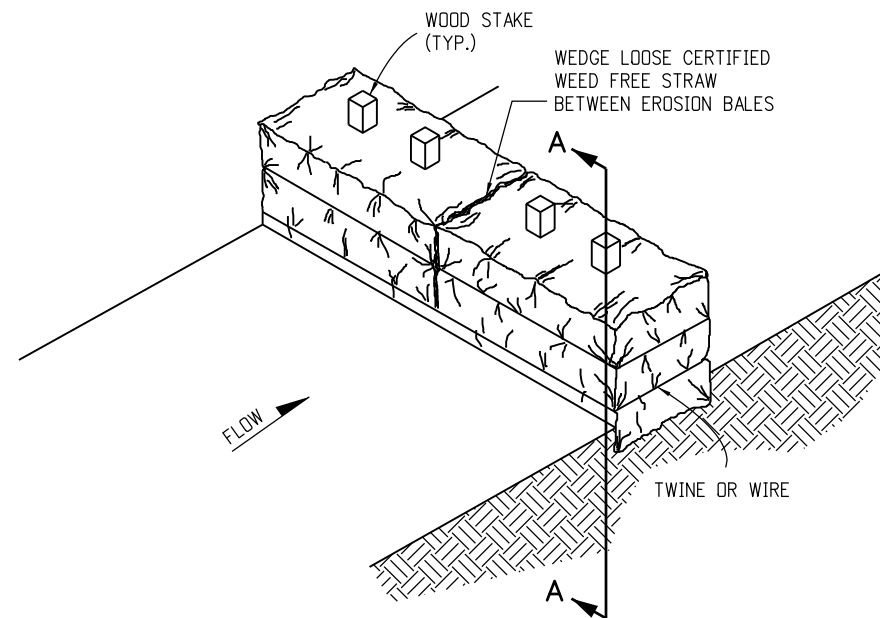
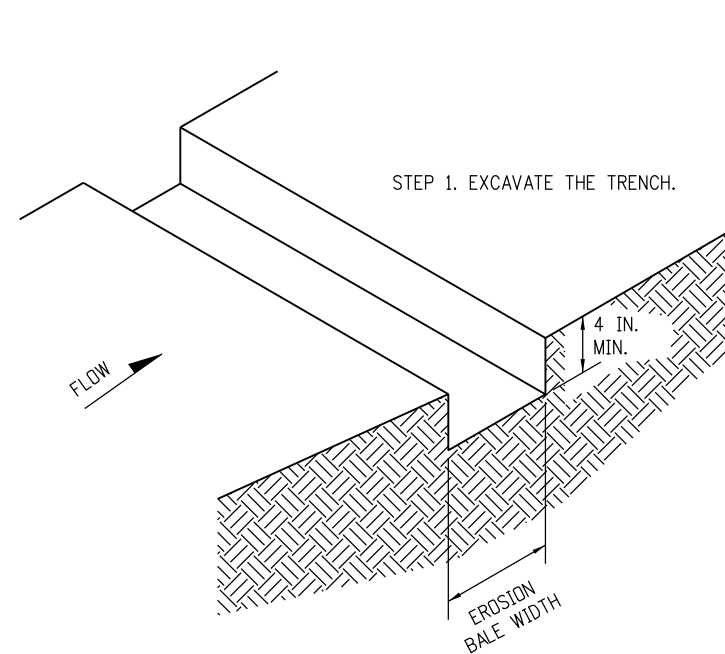

PLAN VIEW

EROSION BALE CULVERT INLET PROTECTION

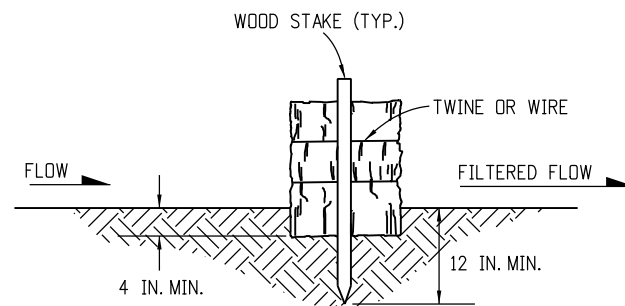

SECTION A-A

EROSION BALE TRENCHING AND STAKING

## NOTES

1. STAKES SHALL BE WOOD AND SHALL BE 2 IN. X 2 IN. X 30 IN. NOMINAL.
2. EROSION BALES SHALL BE 18 IN. X 18 IN. X 36 IN.
3. EROSION BALES SHALL BE ENTRENCHED 4 IN. MINIMUM INTO THE SOIL, THIGHTLY ABUTTED WITH NO GAPS, STAKED, AND BACKFILLED AROUND THE ENTIRE OUTSIDE PERIMETER.
4. EROSION BALES CANNOT BE USED FOR CHECK DAMS.
5. EROSION BALE FILTER SHALL BE LOWER THAN BERM ELEVATION OR USED IN A SUMP CONDITION.
6. THE PAY ITEM NUMBER FOR EROSION BALES (WEED FREE) (EA) IS 208-00011.

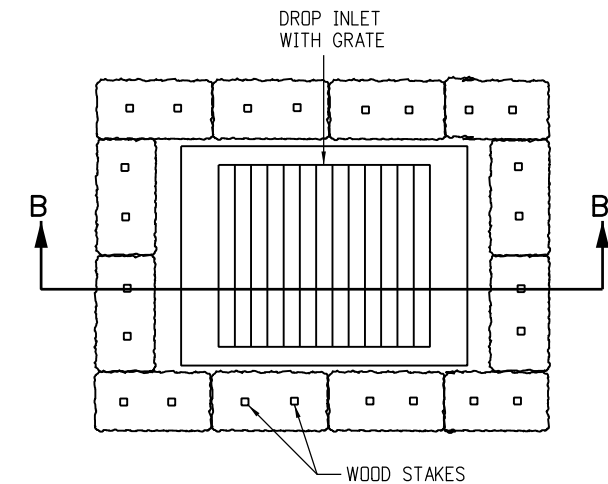

PLAN VIEW

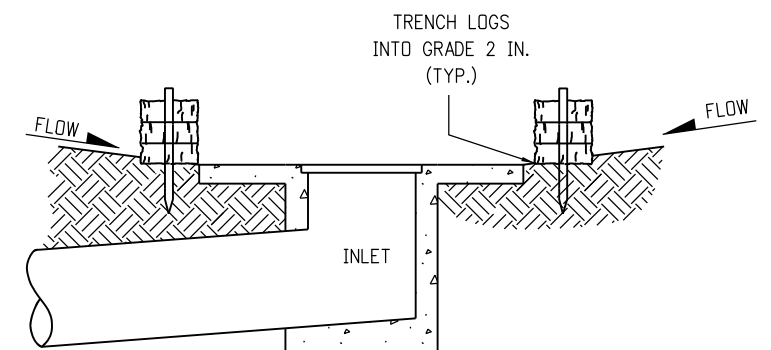

SECTION B-B

NOTE: LOCATE EROSION BALES AT THE OUTSIDE EDGE OF THE CONCRETE APRON.

EROSION LOG FILTER AT DROP INLET

## EROSION BALE APPLICATIONS

Computer File Information		Sheet Revisions		<div> <div>Colorado Department of Transportation</div> <div>  <div> 2829 West Howard Place  CDOT HQ, 3rd Floor  Denver, CO 80204  Phone: 303-757-9021 FAX: 303-757-9868 </div> </div> <div>Project Development Branch</div> <div>JBK</div> </div>	<div>TEMPORARY</div> <div>EROSION CONTROL</div> <div>Issued by the Project Development Branch: July 31, 2019</div>	STANDARD PLAN NO.	
Creation Date: 07/31/19	(R-X)	Date:	Comments			M-208-1	
Designer Initials: JBK	(R-X)					Standard Sheet No. 10 of 11	
Last Modification Date: 07/31/19	(R-X)					Project Sheet Number:	
Detailer Initials: LTA	(R-X)						
CAD Ver.: MicroStation V8 Scale: Not to Scale Units: English							

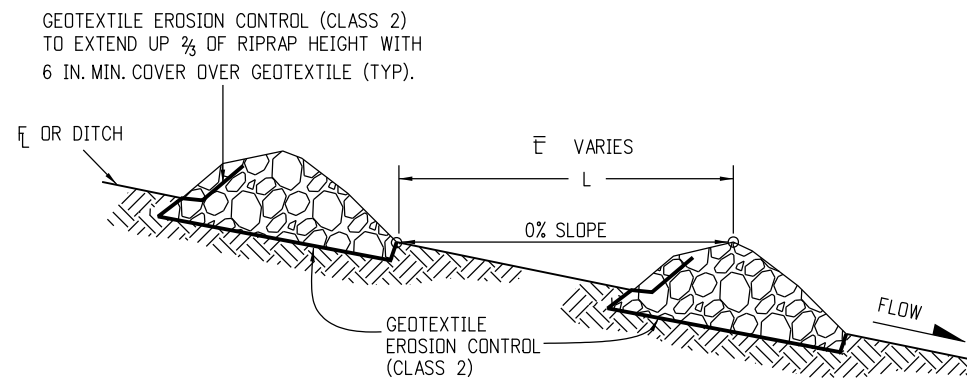

**SECTION VIEW ALONG DITCH FLOWLINE**

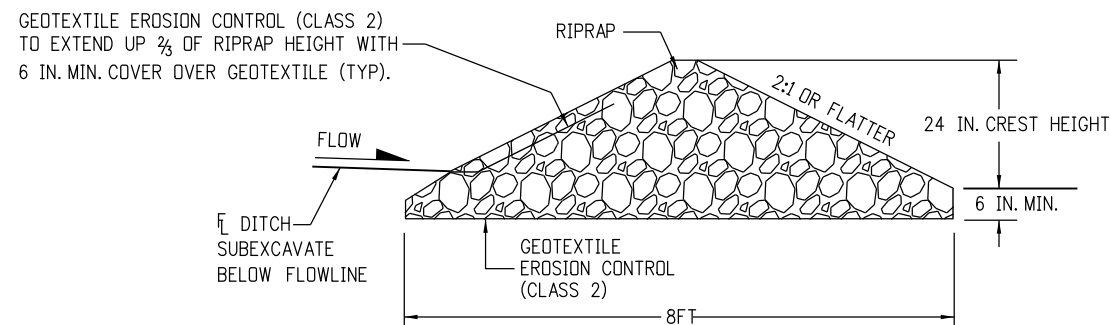

**SECTION A-A**

**NOTES:**

1. RIPRAP SIZE  $D_{50}$  = 6IN OR AS SHOWN ON THE PLANS.
2. THE GEOTEXTILE EROSION CONTROL SHALL BE CLASS 2 AND CONFORM TO THE REQUIREMENTS OF SUBSECTION 712.08.
3. THE ENDS OF RIPRAP CHECK DAM SHALL BE A MINIMUM OF 6 IN. HIGHER THAN CENTER OF CHECK DAM.
4. FOR USE AS TEMPORARY CHECK DAMS ONLY AND NOT FOR PERMANENT INSTALLATIONS.
5. THE PAY ITEM NUMBER FOR ROCK CHECK DAM (EA) IS 208-00041.

NOTE: ALL MATERIALS AND LABOR TO COMPLETE THE ROCK CHECK DAM SHALL BE INCLUDED IN THE COST OF WORK.

**ROCK CHECK DAM**

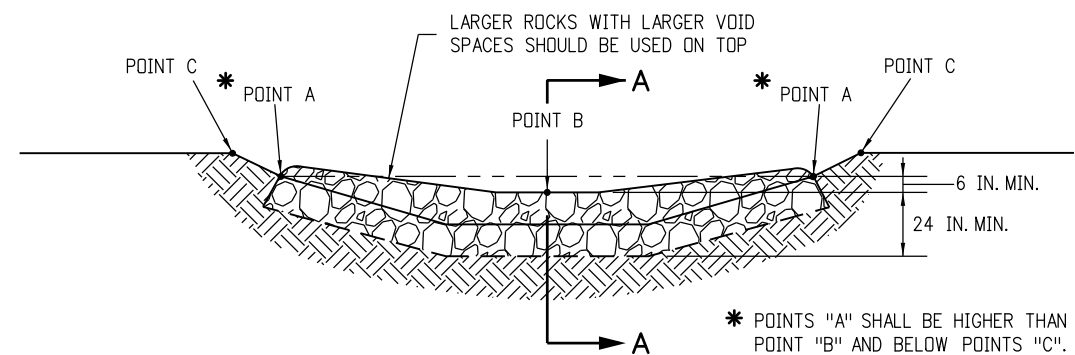

**TYPICAL SECTION VIEW**

Computer File Information		Sheet Revisions		<div>Colorado Department of Transportation</div> <div> 2829 West Howard Place CDOT HQ, 3rd Floor Denver, CO 80204 Phone: 303-757-9021 FAX: 303-757-9868</div> <div>Project Development Branch</div> <div>JBK</div>	TEMPORARY EROSION CONTROL		STANDARD PLAN NO.	
Creation Date: 07/31/19	(R-X)	Date:	Comments		Issued by the Project Development Branch: July 31, 2019		M-208-1	
Designer Initials: JBK							Standard Sheet No. 11 of 11	
Last Modification Date: 07/31/19								
Detailer Initials: LTA								
CAD Ver.: MicroStation V8   Scale: Not to Scale   Units: English	(R-X)				Project Sheet Number:			