

CODE NOTE:
EGRESS FOR THE FOLLOWING ROOMS IS SPLIT
EVENLY BETWEEN STAIR NO 1 AND EXIT 3
ICE PLANT, BOTH FOOD STORAGE ROOMS,
LOADING/ TRASH, AND ELECTRICAL ROOM/
WATER ENTRY
OL = 20 OCC.
OL FROM THESE ROOMS AT STAIR NO 1 AND
EXIT 3 = 10 OCC.

GRAPHIC SYMBOLS LEGEND		EGRESS REQUIREMENTS - LEVEL 00	
	EXIT ACCESS TRAVEL DISTANCE	TOTAL GROSS AREA OF TENANT - ENTIRE LEVEL:	APPROX. 22,642 SF
	COMMON PATH OF TRAVEL	TOTAL AREA IN SCOPE:	APPROX. 23,839 SF
	SECURITY LOCATIONS	TENANT OCCUPANT LOAD CALCULATIONS:	IBC TABLE 1004.1.2
	OCCUPANCY, FUNCTION OF SPACE	ASSEMBLY (5 NSF/PERSON):	0 OCCUPANTS
	1HR FIRE BARRIER / 20MIN OPENINGS	STORAGE MECHANICAL:	37 OCCUPANTS
	1HR FIRE BARRIER / 45MIN OPENINGS	BUSINESS (150 GSF/PERSON): 8,461 GSF	4 OCCUPANTS
	2HR FIRE BARRIER / 90MIN OPENINGS	LOCKER ROOMS (50 GSF/PERSON): 8,281 GSF	167 OCCUPANTS
	3HR FIRE BARRIER	TOTAL:	246 OCCUPANTS
FUNCTION LEGEND (OCCUPANT LOAD)		NOTE: OCCUPANT LOADS HAVE BEEN CALCULATED BASED ON ROOM LAYOUT AND NOT COMBINED AREAS.	
	ASSEMBLY, UNCONC.	EGRESS WIDTH REQUIREMENTS:	IBC 1005.3.2
	ASSEMBLY, CONC.	OTHER EGRESS COMPONENTS	REQUIRED (15 INOCCUPANT):
	BUSINESS AREA	PROVIDED AT EXIT STAIR DOORS:	100 INCHES
	KITCHENS, COMMERCIAL	EXIT STAIR WIDTH	REQUIRED (2 INOCCUPANT):
	ACCESS, STORAGE, MECHANICAL	PROVIDED AT EXIT STAIRS	124 INCHES
	LOCKER ROOM		
GENERAL NOTES		IBC 1020.2	44 INCHES
SHEET NOTES		MINIMUM WIDTH OF EGRESS CORRIDOR REQUIRED:	63 INCHES
1. EGRESS ALLOWED IN DIRECTION OF EGRESS TRAVEL.		IBC TABLE 1006.2.1	2 EXITS
		NUMBER OF EXITS PROVIDED:	3 EXITS
		MAXIMUM LENGTH OF EGRESS TRAVEL:	IBC TABLE 1017.2 FOOTNOTE C
			300 FEET (BUSINESS)
			250 FEET (ASSEMBLY)
			100 FEET (S-1)
			75 FEET (S-2)
			100 FEET (S-3)
		MAXIMUM COMMON PATH OF TRAVEL:	IBC 1006.2.1 FOOTNOTE A
			100 FEET (BUSINESS)
			100 FEET (ASSEMBLY)
			75 FEET (S-1)
			100 FEET (S-2)
		MAXIMUM DEAD END CORRIDOR:	IBC 1020.4 EXCEPTION 2
			50 FEET
		REMOVEDNESS OF EXITS:	
		LONGEST DIAGONAL	
		REMOVEDNESS OF EXITS	SEE PLAN

LEVEL 00						
OCCUPANCY TOTALS		'A'	'B'	'S'		
		0	209	37		
FIXTURE REQUIREMENTS		REQUIRED 'A'	REQUIRED 'B'	REQUIRED 'S'	TOTAL REQUIRED	PROVIDED
WATER CLOSETS	MEN	0/125 = 0	2 + (54.5/50) = 3.09	18.5/100 = .185	3.275	10.5
	WOMEN	0/65 = 0	2 + (54.5/50) = 3.09	18.5/100 = .185	3.275	10.5
LAVATORIES	MEN	0/200 = 0	2 + (29/80) = 2.3625	18.5/100 = .185	2.5475	7.5
	WOMEN	0/200 = 0	2 + (29/80) = 2.3625	18.5/100 = .185	2.5475	7.5
DRINKING FOUNTAINS		0/500 = 0	209/100 = 2.09	37/1,000 = .037	2.127	4
SERVICE SINK					1	1

*UNSEX RESTROOM WATER CLOSET AND LAVATORY COUNTS HAVE BEEN APPLIED AS .5 PER EACH SEX.

Steamboat
ALTRERRA east west partners
MOUNTAIN COMPANY

2305 Mount Werner Circle
Steamboat Springs, CO 80487

Gensler
1225 17th Street
Suite 150
Denver, CO 80202
United States
Tel 303.595.8586
Fax 303.825.6823

LANDMARK
141 9th Street
PO Box 774943
Steamboat Springs, CO 80477
Tel 970.871.9494

DESIGNWORKSHOP
1390 Lawrence Street
Suite 100
Denver, CO 80204
Tel 303.623.5186

MARTIN/MARTIN
12499 West Colfax Ave.
Lakewood, CO 80215
United States
Tel 303.431.6100

me
14143 Denver West Pkwy
Suite 300
Golden, CO
United States
Tel 303.421.6655

Date	Description
2021.05.19	BP3: PROMENADE - ISSUE FOR BID AND PERMIT
2021.07.02	BP3: PROMENADE - BULLETIN 03 - PERMIT RESPONSE

Seal / Signature



Project Name
SSRC | BASE AREA IMPROVEMENTS
Project Number
003.7835.000
Description
EGRESS & OCCUPANCY PLAN - LEVEL 00

Scale
As indicated

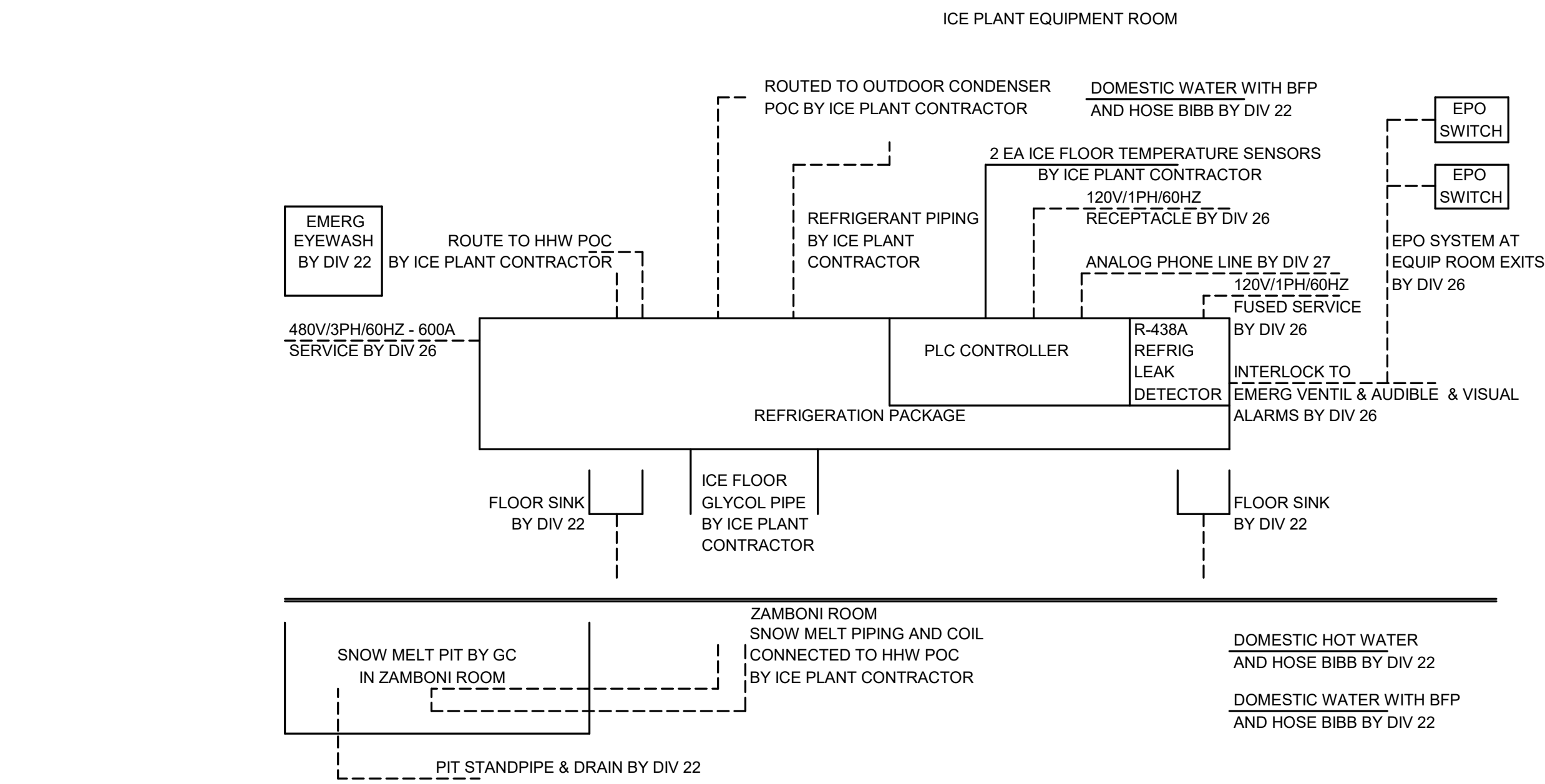

1 ICE SYSTEM COORDINATION
NO SCALE

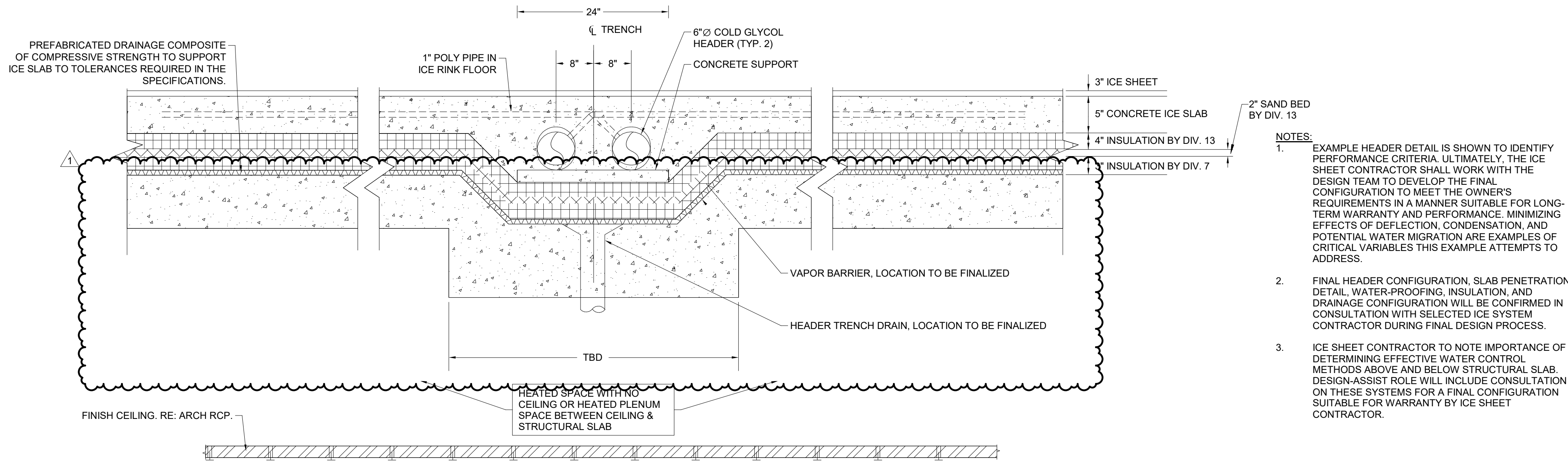

2 SECTION AT HEADER TRENCH
NO SCALE

- NOTES:
- 1 RINK FLOOR TEMPERATURE RTD.
 - 2 RUN RTD IN DEDICATED CONDUIT TO CONTROL PANEL IN REFRIGERATION ROOM.

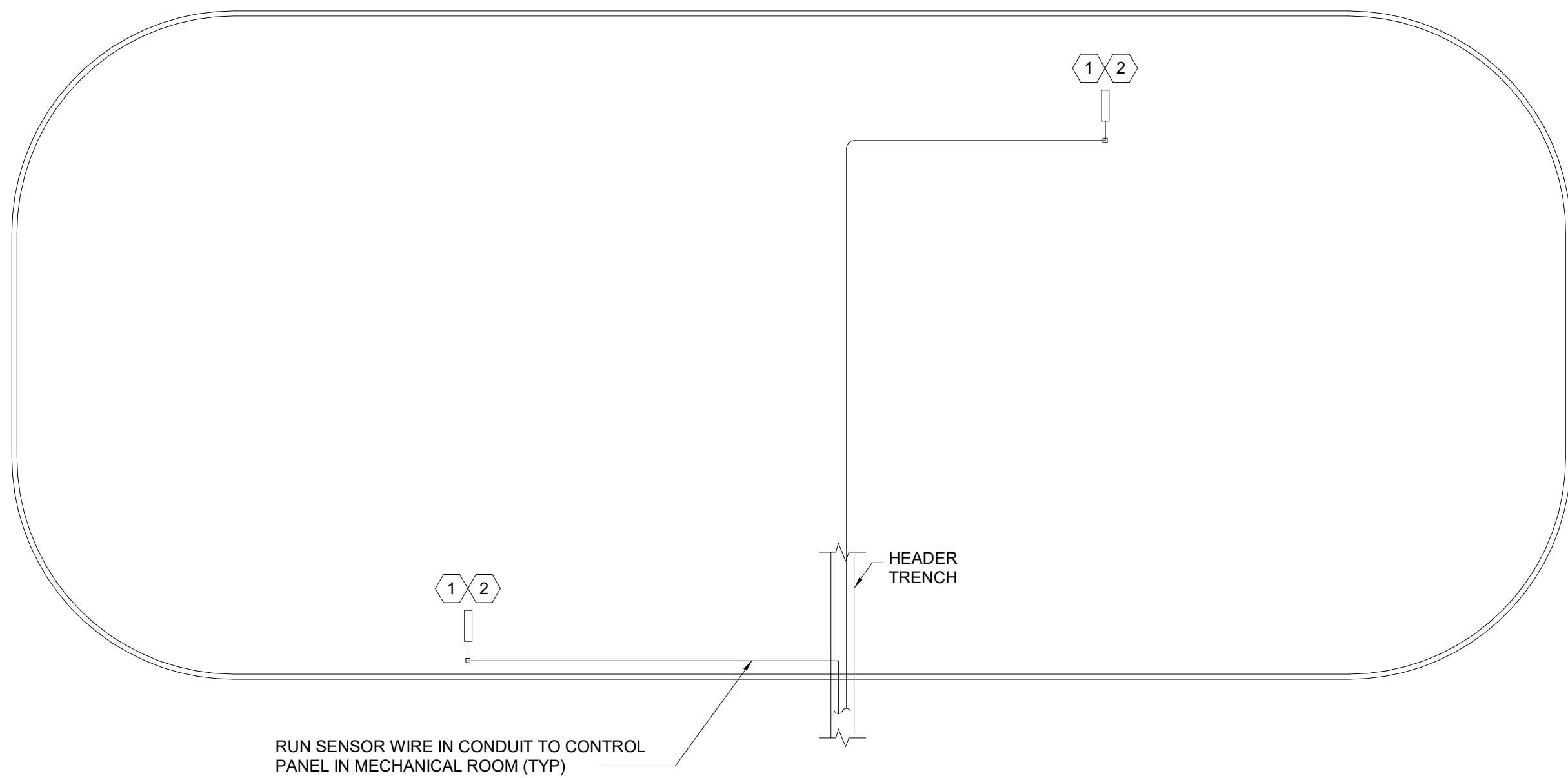

3 RINK TEMPERATURE SENSOR PLAN VIEW
NO SCALE

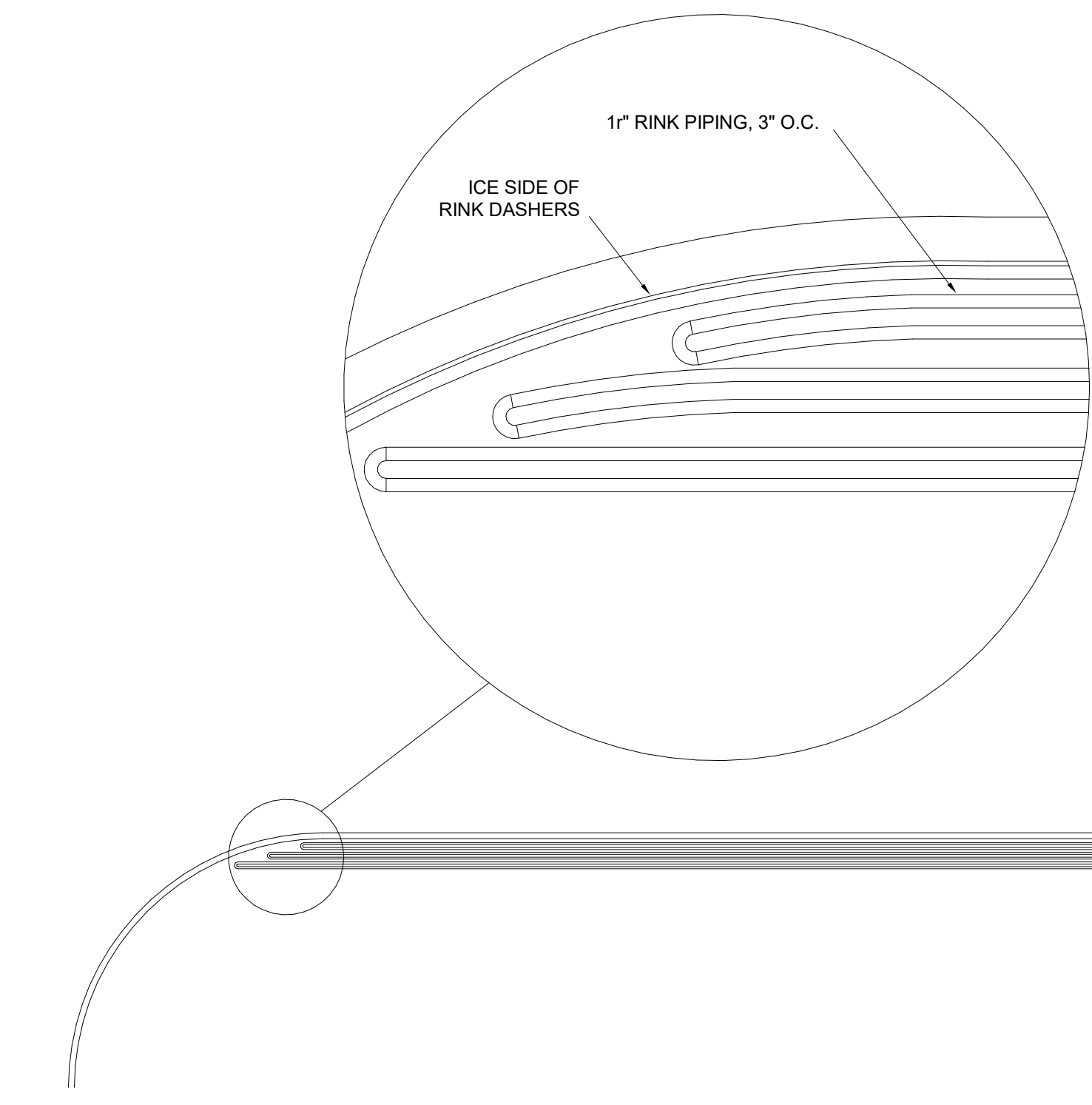

4 ENLARGED VIEW OF ICE RINK PIPING AT DASHER BOARD
NO SCALE

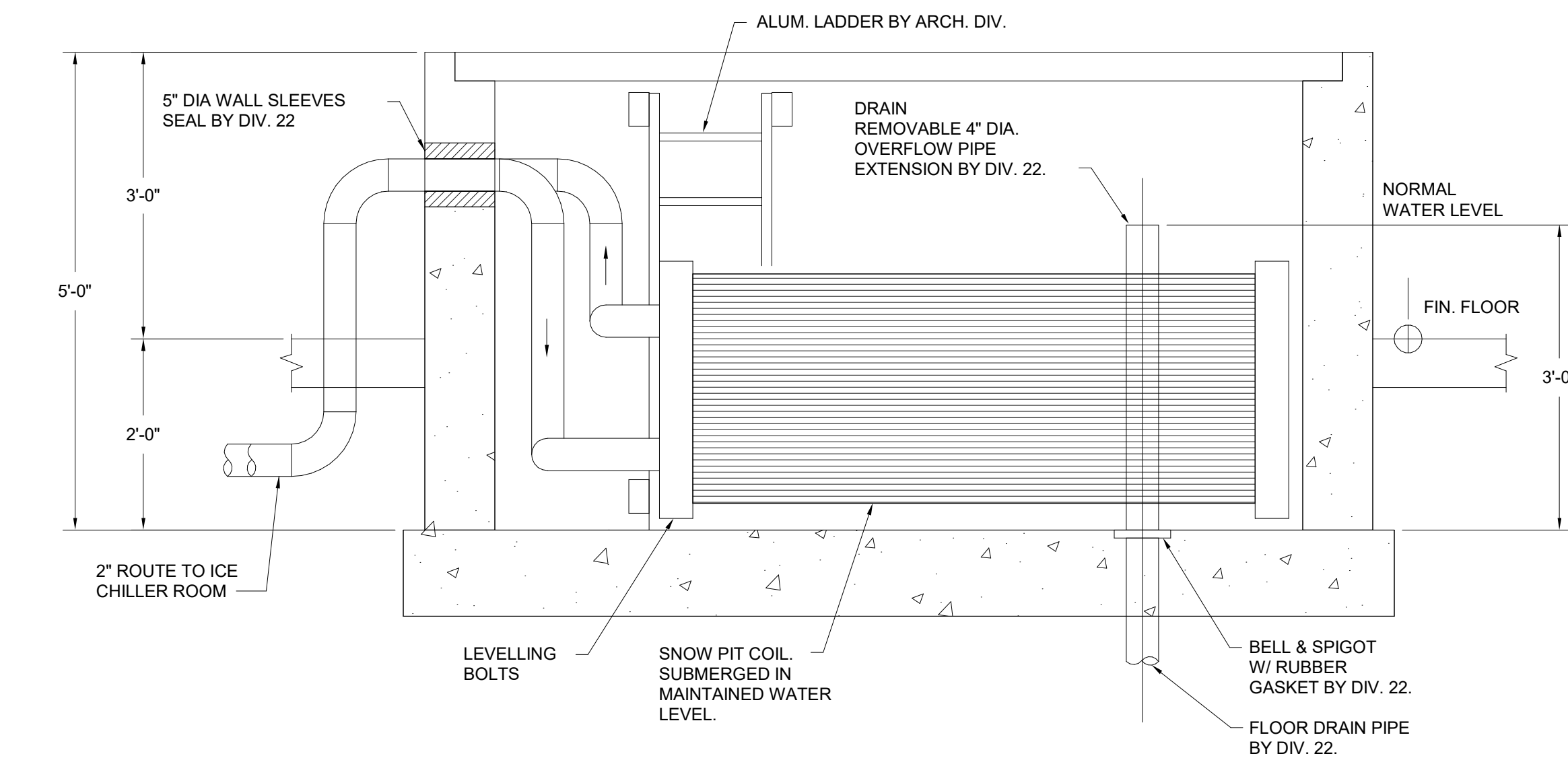

5 SNOW MELT PIT COIL DETAIL
NO SCALE

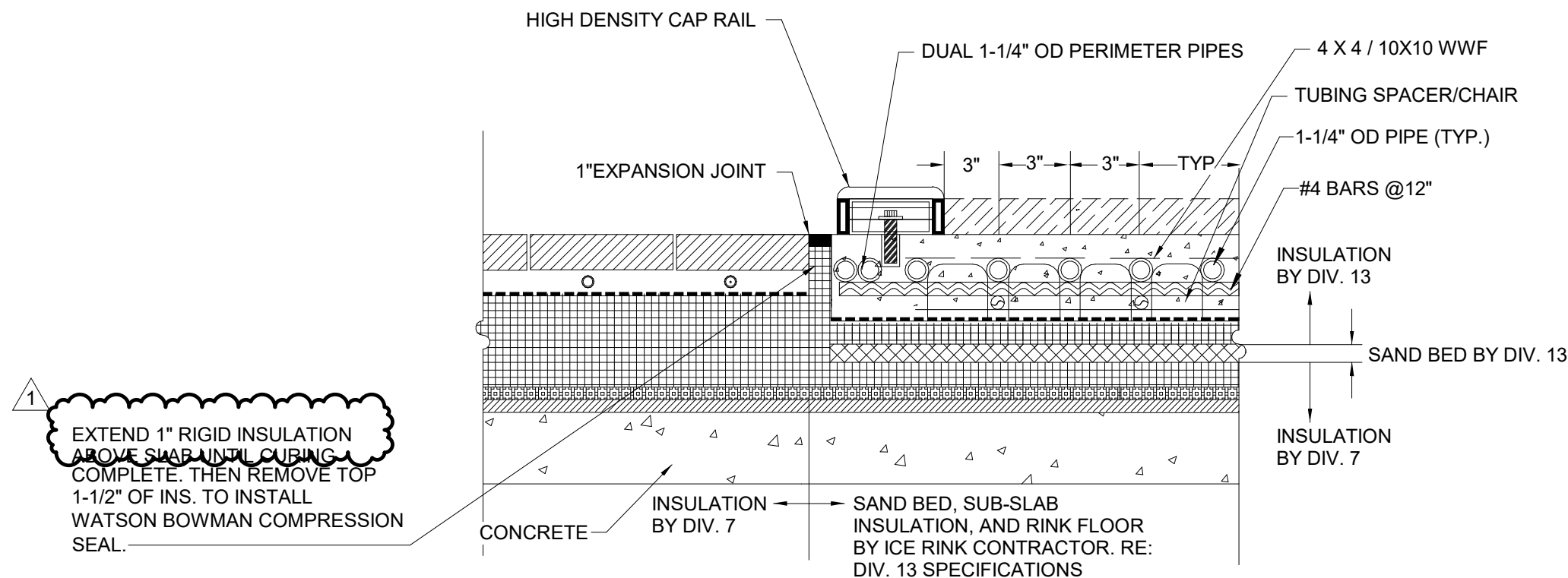

6 THRESHOLD AT ICE RINK - OVER STRUCTURE
NO SCALE

Date	Description
2021.05.19	BP3: PROMENADE - ISSUE FOR BID AND PERMIT
2021.07.01	BP3: PROMENADE - BULLETIN 03 - PERMIT RESPONSES

Seal / Signature



07/01/2021

Project Name
SSRC | BASE AREA
IMPROVEMENTS

Project Number

003.7835.000

Description

PROMENADE - ICE PLANT DETAILS

Scale

NO SCALE

1A-M9.000

				5	1" = 1'-0" ICE RINK SLAB
				6	3/4" = 1'-0" ICE RINK HEADER TRENCH FRAMING
				7	3/4" = 1'-0" DECK SUPPORT T/PILASTER
				3	3/4" = 1'-0" TYPICAL COMPOSITE DECK TO T/CONCRETE WALL
				4	3/4" = 1'-0" STEPPED COMPOSITE DECK TO CONCRETE WALL

DESIGNER: NC MARTIN
LEAD REVIT TECH COLIN KNOWLES
DATE PRINTED: 6/30/2021 10:15:48 AM
PLOT PATH: S:\1411.S\01 - Steamboat Ridge\03 TBS\000_Structural_SRD_Promenade Building 2021-2021.rvt

MIL JOB # 201411.S.01
PRINCIPAL: KELLY KNOWLES
FOR: KELLY KNOWLES
PROJECT MANAGER: C. A. CHEN

ALTERRA
MOUNTAIN COMPANY

east west partners

2305 Mount Werner Circle
Steamboat Springs, CO 80487

Gensler

1225 17th Street
Suite 150
Denver, CO 80202
United States

Tel 303.595.8585
Fax 303.825.6823

CONSTRUCTION, INC.

141 9th Street
PO Box 774943
Steamboat Springs, CO 80477
Tel 970.871.9494

1390 Lawrence Street
Suite 100
Denver, CO 80204
Tel 303.623.5186

14143 Denver West Pkwy
Suite 300
Golden, CO
United States
Tel 303.421.6655

CONSTRUCTION, INC.

12499 West Colfax Ave.
Lakewood, CO 80215
United States
Tel 303.431.6100



Seal / Signature

Date	Description
2021.05.19	BP3: PROMENADE - ISSUE FOR BID AND PERMIT
2021.06.29	BP3: PROMENADE - BULLETIN 02

Project Name	SSRC BASE AREA IMPROVEMENTS
Project Number	20.1411.S.01
Description	CONCRETE SUPPORTING METAL DECK
Scale	As indicated

1A-S3.51