

PILE SCHEDULE							
PILE ID	PILE DIAMETER	PILE VERTICAL REINFORCEMENT	PILE SHEAR REINFORCEMENT	PILE SPACING	PILE LENGTH (MUST BE 2X THE DESIGN DEPTH OF EXCAVATION)	DESIGN DEPTH OF EXCAVATION	LAGGING
P1-P9	18"	(6) #8 REBAR, EVENLY SPACED	#4 REBAR LOOPS @ 12" OC	3' ON CENTER	35'-0"	18'-0" WITH 1.5H:1V LAYBACK ON TOP	4" SHOTCRETE w/ 6x6 W1.4xW1.4
P10-P16	18"	(6) #8 REBAR, EVENLY SPACED	#4 REBAR LOOPS @ 12" OC	4' ON CENTER	25'-0"	14'-0" WITH 1.5H:1V LAYBACK ON TOP	4" SHOTCRETE w/ 6x6 W1.4xW1.4

LEGEND

- - - - ○ PROPERTY LINE
- - - - - EASEMENT
- - - - - SETBACK
- XT- EXISTING TELEPHONE
- T- PROPOSED TELEPHONE
- XC- EXISTING CABLE
- C- PROPOSED CABLE
- XE- EXISTING ELECTRIC
- E- PROPOSED ELECTRIC
- E/Tc- PROPOSED COMBINED ELECTRIC, TELEPHONE, AND CABLE TRENCH
- E/T- PROPOSED COMBINED ELECTRIC AND TELEPHONE TRENCH
- XS- EXISTING SEWER
- S- PROPOSED SEWER
- XW- EXISTING WATER
- W- PROPOSED WATER
- XG- EXISTING GAS
- G- PROPOSED GAS

KEY NOTES

- P1 SOLDIER PILE, AND ID
- 1.5H:1V LAYBACK, UNREINFORCED
- 1H:1V LAYBACK, UNREINFORCED

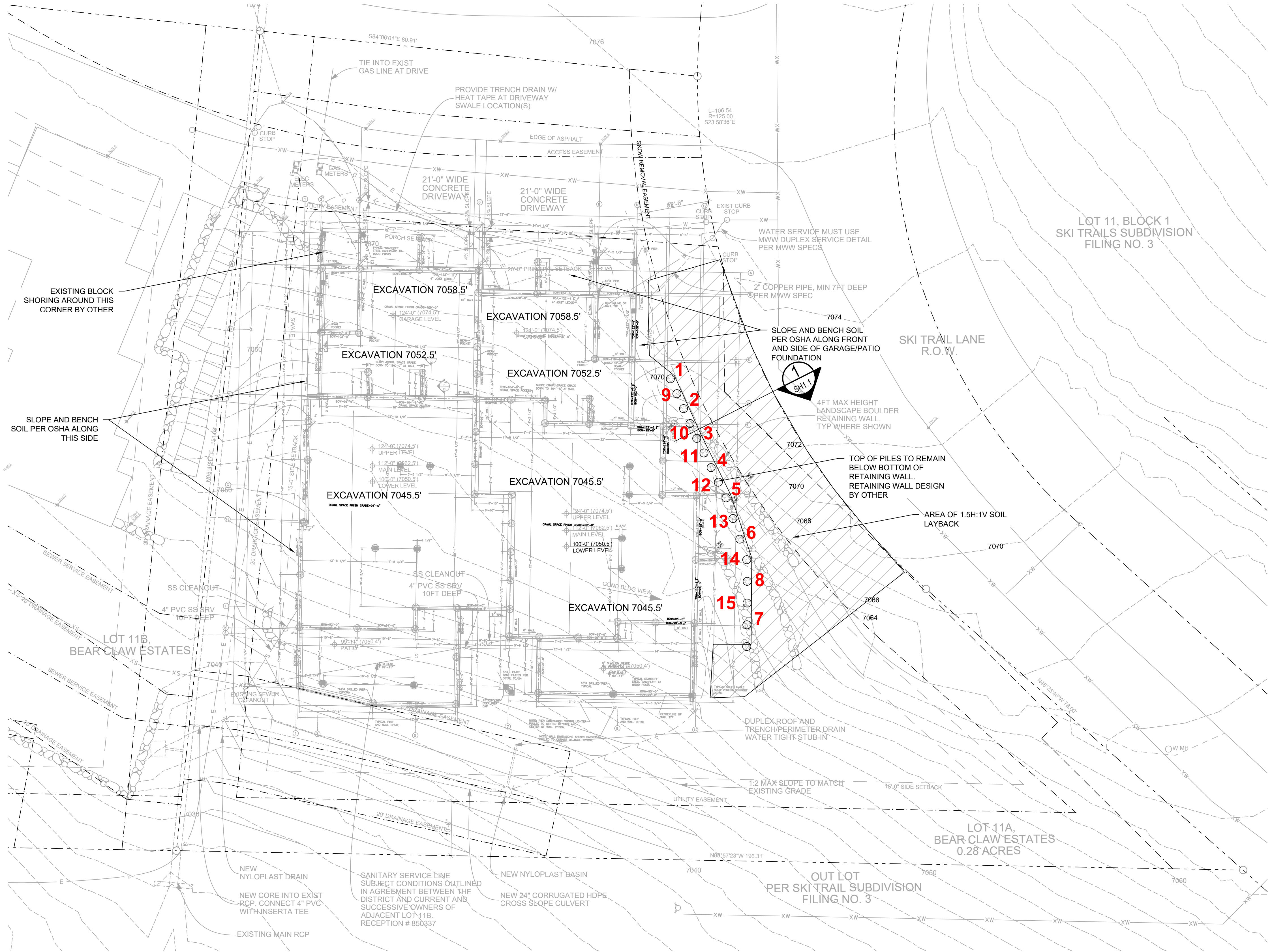

1 SHORING PLAN VIEW
SCALE: 1" = 10'-0"

EVstudio

Denver, CO
Evergreen, CO
Boise, ID
Austin, TX
303.670.7242
design@evstudio.com
inspections@evstudio.com
www.evstudio.com

THORCON SHOTCRETE AND SHORING
BEAR CLAW DUPLEX
TBD SKI TRAIL LANE
STEAMBOAT SPRINGS, CO

3976



COPYRIGHT 2025
This document is an instrument of service, and as such remains the property of the Architect. Permission for use of this document is limited and can be extended only by written agreement with EVstudio, LLC.

REVISION:

PERMIT SET
DATE: 08/12/2025
DRAWN BY: JNH
CHECKED BY: JNH

EXCAVATION
PLAN

SH2.0