

V340

1-HOUR EITHER SIDE

Note: Replaces previous Intertek Design Number LPB/WPPS 60-01

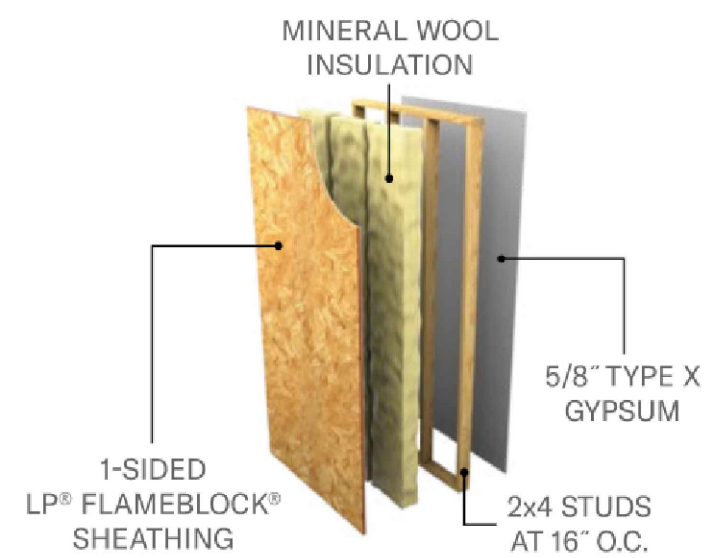

1-HOUR WALL - LP FLAMEBLOCK V340 - (1) WALL

V340

TWO 1-HOUR WALLS

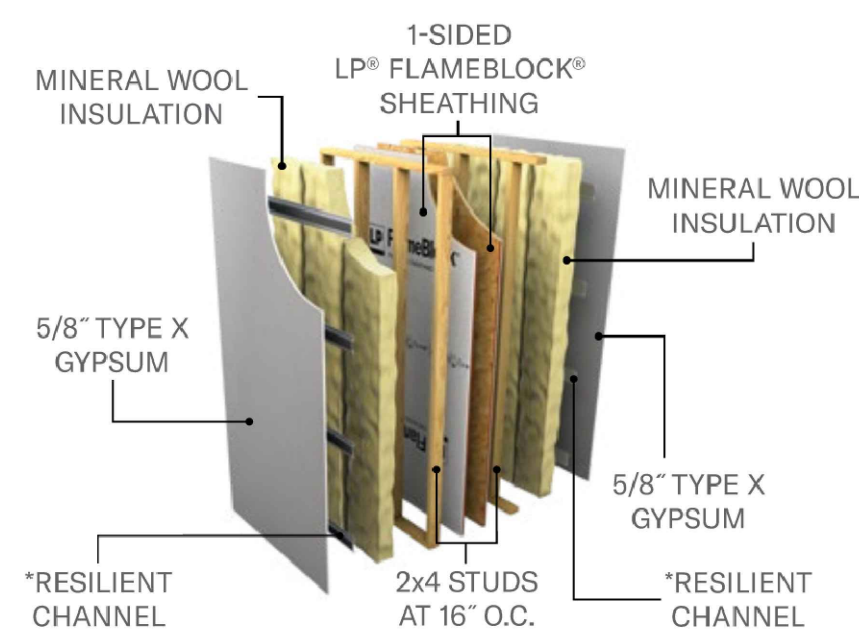

1-HOUR WALL - LP FLAMEBLOCK V340 - (2) WALLS

WALLS AND INTERIOR PARTITIONS, WOOD FRAMED			
GA FILE NO. WP 3510	GENERIC	1 HOUR FIRE	35 to 39 STC SOUND
GYPSUM WALLBOARD, WOOD STUDS One layer 5/8" type X gypsum wallboard or gypsum veneer base applied parallel or at right angles to each side of 2 x 4 wood studs 24" o.c. with 6d coated nails, 1-7/8" long, 0.0915" shank, 1/4" heads, 7" o.c. Joints staggered 24" on opposite sides. (LOAD-BEARING)			
		Thickness: 4-7/8" Approx. Weight: 7 psf Fire Test: UL R3501-47, -48, 9-17-65, UL Design U309; UL R1319-129, 7-22-70, UL Design U314 Sound Test: NGC 2404, 10-14-70	

1-HOUR WALL - GA FILE WP3510

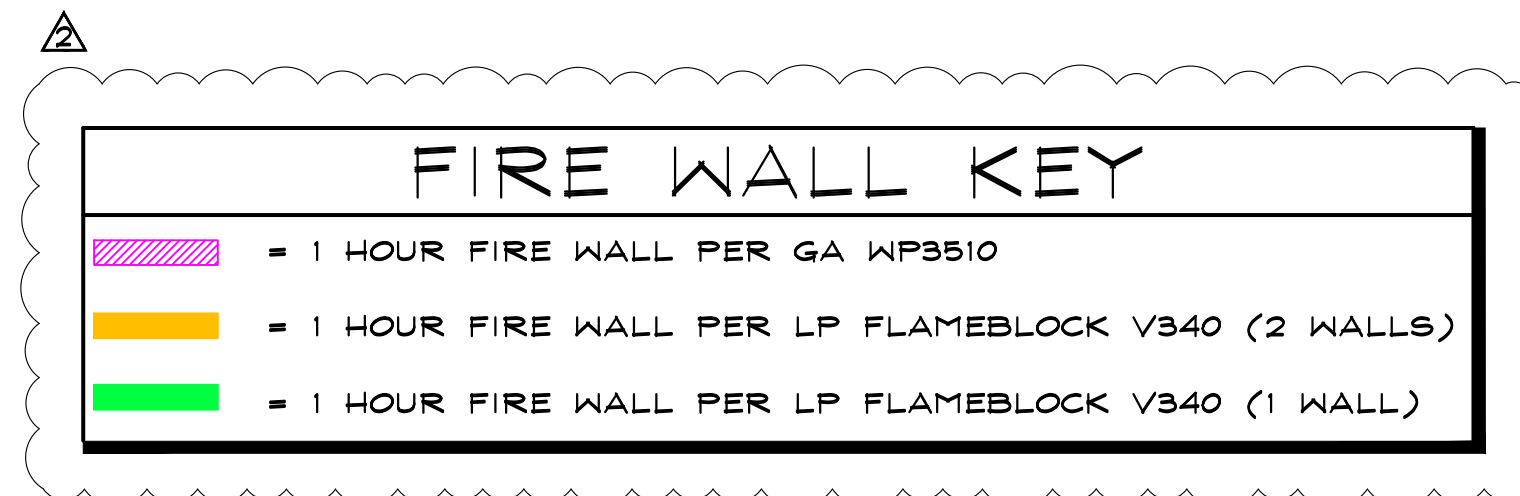

NOTE:
 PER IRC SECTION R302.3 EXCEPTION 2 - 1-HR RATED FIREWALL DOES NOT NEED TO EXTEND THROUGH ATTIC SPACES PROVIDED THAT 5/8" TYPE X DRYWALL IS INSTALLED ON CEILINGS ADJACENT TO FIREWALL, ATTIC DRAFTSTOPPING IS INSTALLED PER R302.12.1, & ALL STRUCTURAL FRAMING IS PROTECTED w/ MIN. 1/2" DRYWALL.
 DRAFT STOPPING MATERIAL OPTIONS PER IRC SECTION R302.12.1
 - 1/2" DRYWALL
 - 5/8" APA RATED EXP. 1 SHEATHING

1 MAIN LEVEL FLOOR PLAN

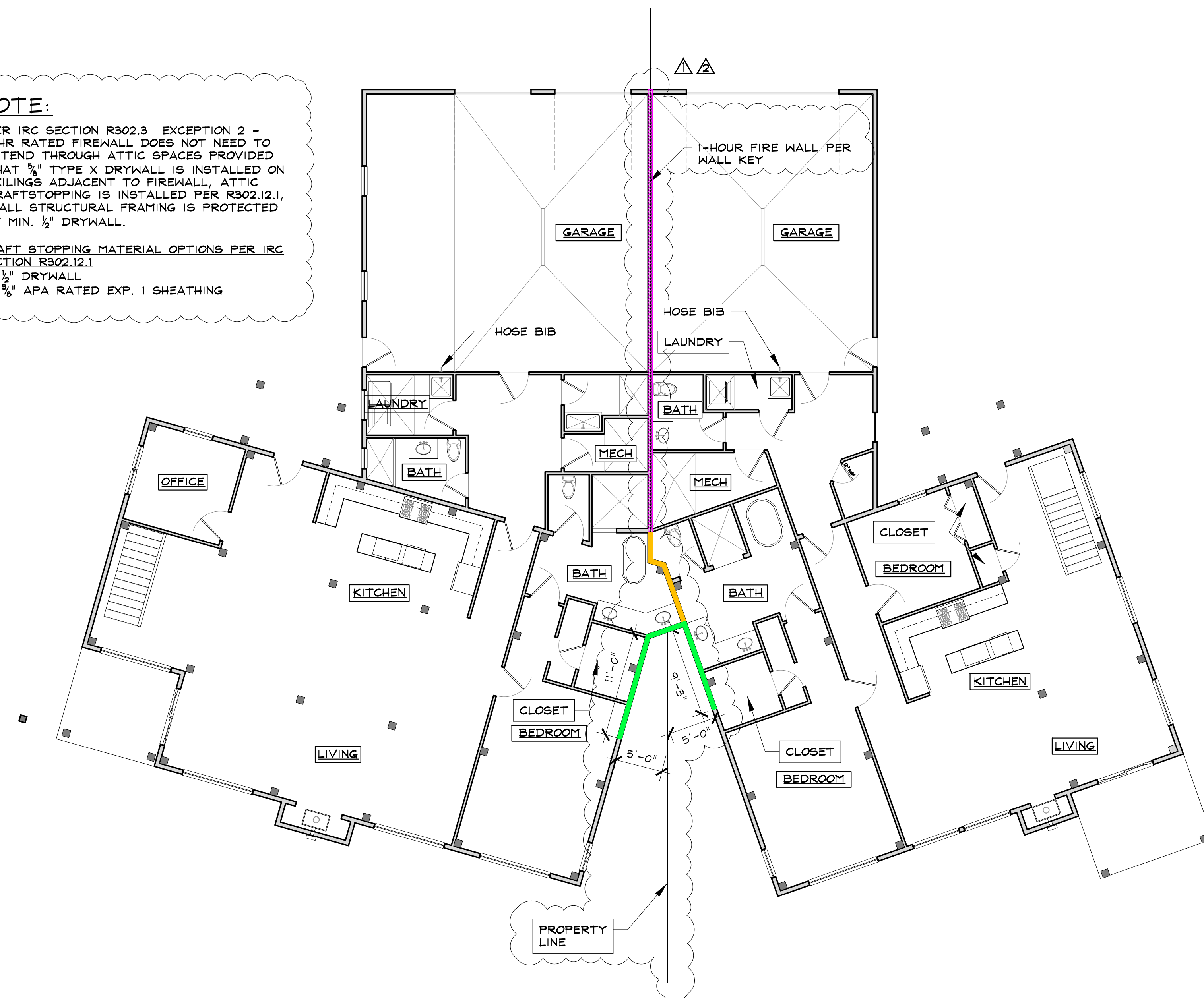

STEAMBOAT DUPLEX

150 STEAMBOAT BOULEVARD
 STEAMBOAT SPRINGS, COLORADO

A NEW DUPLEX FOR:
 DAN MCENTEE

ISSUE DATES

07 . 01 . 25 AD-2
 08 . 21 . 25 REVISION
 08 . 27 . 25 REVISION

MAIN LEVEL FLOOR PLAN

A-2

SCALE: 1/8" = 1'-0"