Reviewed for Code Compliance

08/08/2025

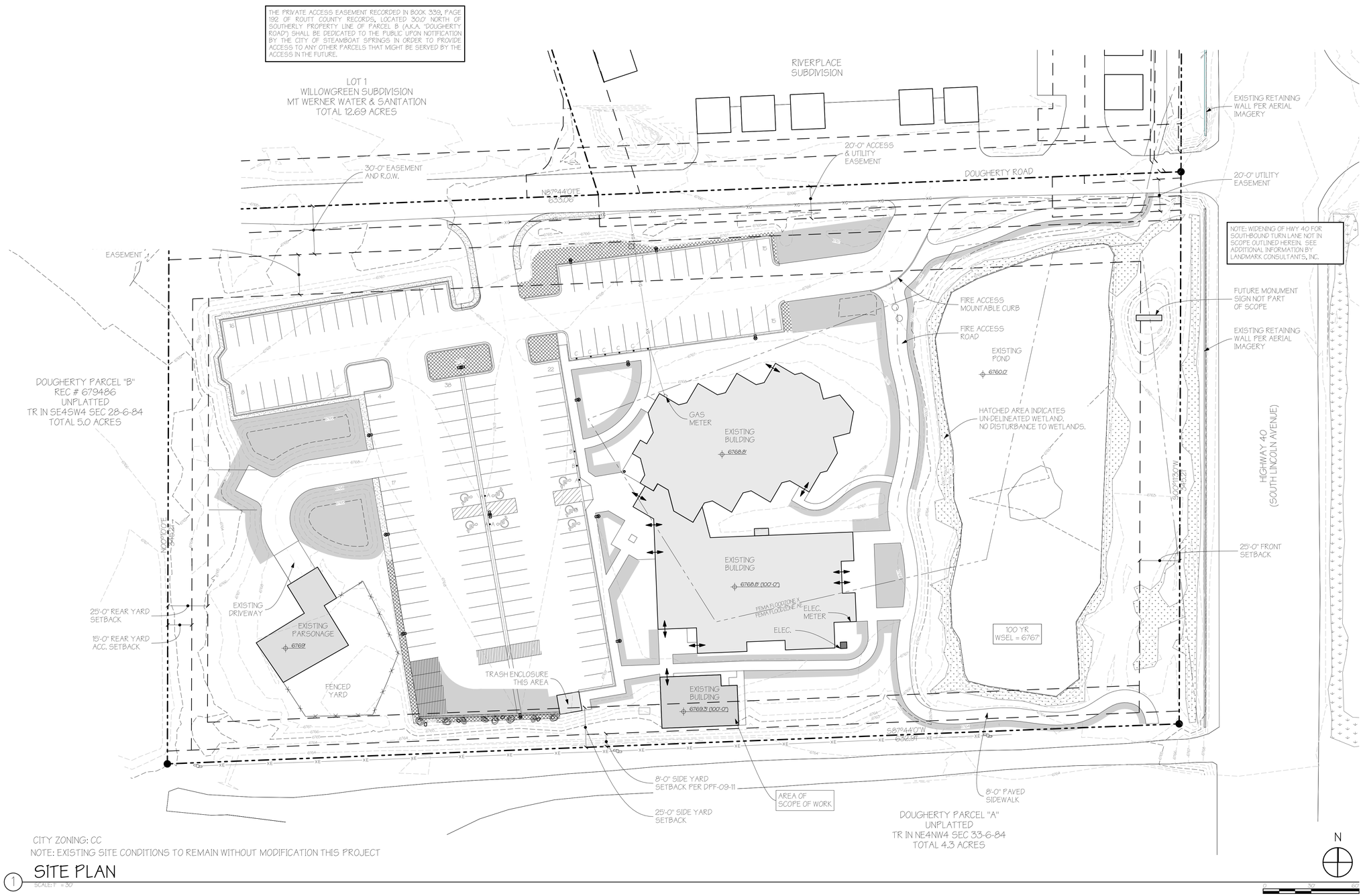

CITY ZONING: CC

NOTE: EXISTING SITE CONDITIONS TO REMAIN WITHOUT MODIFICATION THIS PROJECT

1 SITE PLAN

SCALE: 1" = 30'

APEX ARCHITECTURE
PO BOX 771787
STEAMBOAT SPRINGS, CO 80477
PH: 720-934-9960
adams@apex-architect.com

© COPYRIGHT 2025 - APEX ARCHITECTURE, PC - ALL RIGHTS RESERVED

STATE OF COLORADO
BRIAN S. ADAMS
ARC.00403036
7/29/2025
LICENSED ARCHITECT

A Remodel for

STEAMBOAT CHRISTIAN CENTER

821 DOUGHERTY ROAD
TR IN SE4SW4 SEC 28-6-84, TOTAL 5 ACRES
STEAMBOAT SPRINGS
ROUTT COUNTY, CO

REVISIONS:
CURRENT REVISION:

ISSUE	DATE	CHANGE

ISSUE DATE: 07/29/2025 PERMIT

PROJECT NO: 25011

SHEET TITLE: SITE PLAN

SHEET NO: A1.0