

ARCHITECT'S SUPPLEMENTAL INSTRUCTIONS

REFERENCE AIA DOCUMENT G710

RCRBD Record Set

Owner	1
Architect	1
Consultant	1
Contractor	1
Field	1
Other	0

PROJECT: Bear Claw II Exterior Remodel
2420 Ski Trail Lane
Steamboat Springs, CO 80487

ASI NO: 008

OWNER: Bear Claw II Condo Association
2420 Ski Trail Lane
Steamboat Springs, CO 80487

DATE OF ISSUANCE: June 28, 2019

TO: MCP Mountain Builders, Inc.
Kenny Hartter, Project Manager
3501 SW Fairlawn Rd., Suite 70
Topeka, Kansas 66614

ARCHITECT: Eric Smith Associates
1919 7th Street
Boulder, CO 80302

CONTRACT FOR: Bear Claw II Exterior Remodel

ARCHITECTS PROJECT NO: 17022.00

CONTRACT DATED: March 27, 2019

The Work shall be carried out in accordance with the following supplemental instructions issued in accordance with the Contract Documents without change in Contract Sum or Contract Time (unless specifically noted). Proceeding with the Work in accordance with these instructions indicates your acknowledgment that there will be no change in the Contract Sum or Contract Time. If there will be a change in the Contract Sum or Contract Time due to the changed noted below, provide cost and time change to Owner and Architect before proceeding with the Work for review and approval.

Description:

ASI #8, REVISION DELTA #9

Ski Entry existing slab damage structural repair in response to MCP RFI #012 dated 2019-06-19.

Attachments:

S102 – Ski Entry

ISSUED BY: Eric Smith

PROJECT ARCHITECT

CC: Pat Tolin - MCP Group
Lottie Douthett – MCP Group
Kenny Hartter - MCP Group
Eric Daniels – MCP Group
Bob Matteo – BREO Inc.
Jamie Daniels – BREO Inc.
Charlie Roos – Anthem, LLC
ESA File

NOTICE: DUTY OF COOPERATION
Release of these plans contemplates further cooperation among the owner, its contractor and the architect. Design and construction are complex. Although the architect and its consultants have performed their services with due care and diligence, they cannot guarantee perfection. Communication is imperative and every contingency cannot be anticipated. Any ambiguity or discrepancy discovered by the use of these plans shall be reported immediately to the architect. Failure to notify the architect constitutes misrepresentation and increases construction costs. A failure to cooperate by a single entity to the architect shall relieve the architect from responsibility for the consequences. Changes made from the plans without consent of the architect are unauthorized and shall relieve the architect of responsibility for all consequences arising out of such changes.

All design, documents and data prepared by Eric Smith Associates, P.C. as instruments of service shall remain property of Eric Smith Associates, P.C. and shall not be copied, changed or disclosed in any form whatsoever without first obtaining the express written consent of Eric Smith Associates, P.C.

No.	Description	Date
6	ASI 04	2019-06-06
9	ASI 008	2019-06-28



RCRBD
Record Set

BEAR CLAW II
EXTERIOR REMODEL
2420 SKI TRAIL LANE
STEAMBOAT SPRINGS, CO

ES
ERIC SMITH ASSOCIATES, P.C.
2241 SEVENTEENTH STREET
BOULDER, COLORADO, 80502
(303) 442-5496, (303) 442-1745 FAX

Job Number:	17022
Date:	04/26/2019
Drawn By:	DRS
Checked By:	EJS

Project Phase
Permit Review Set
Sheet Title
Ski Entry
Sheet Number

S102

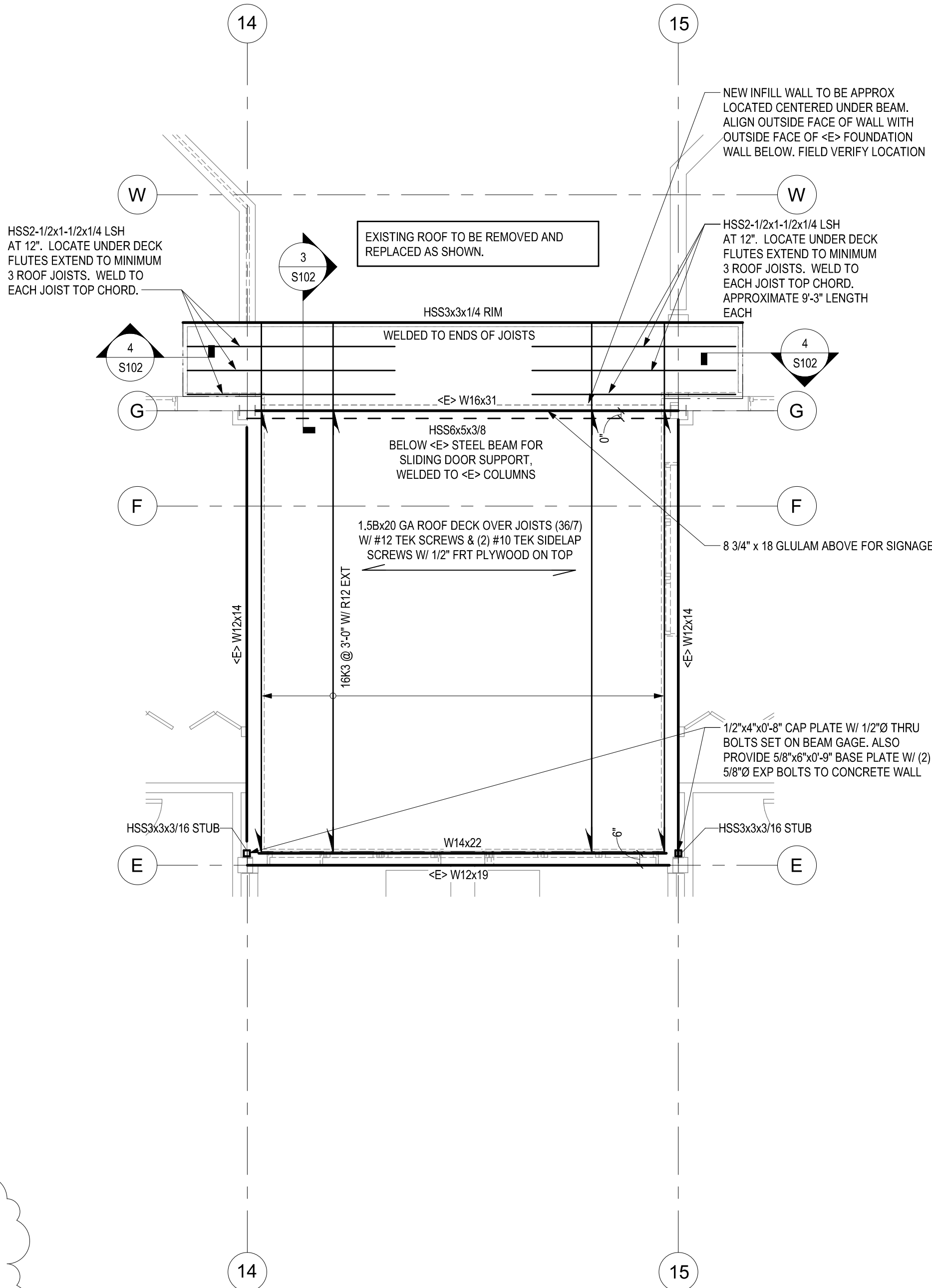

SKI ENTRY ROOF PLAN
1/4" = 1'-0"
PLAN NORTH

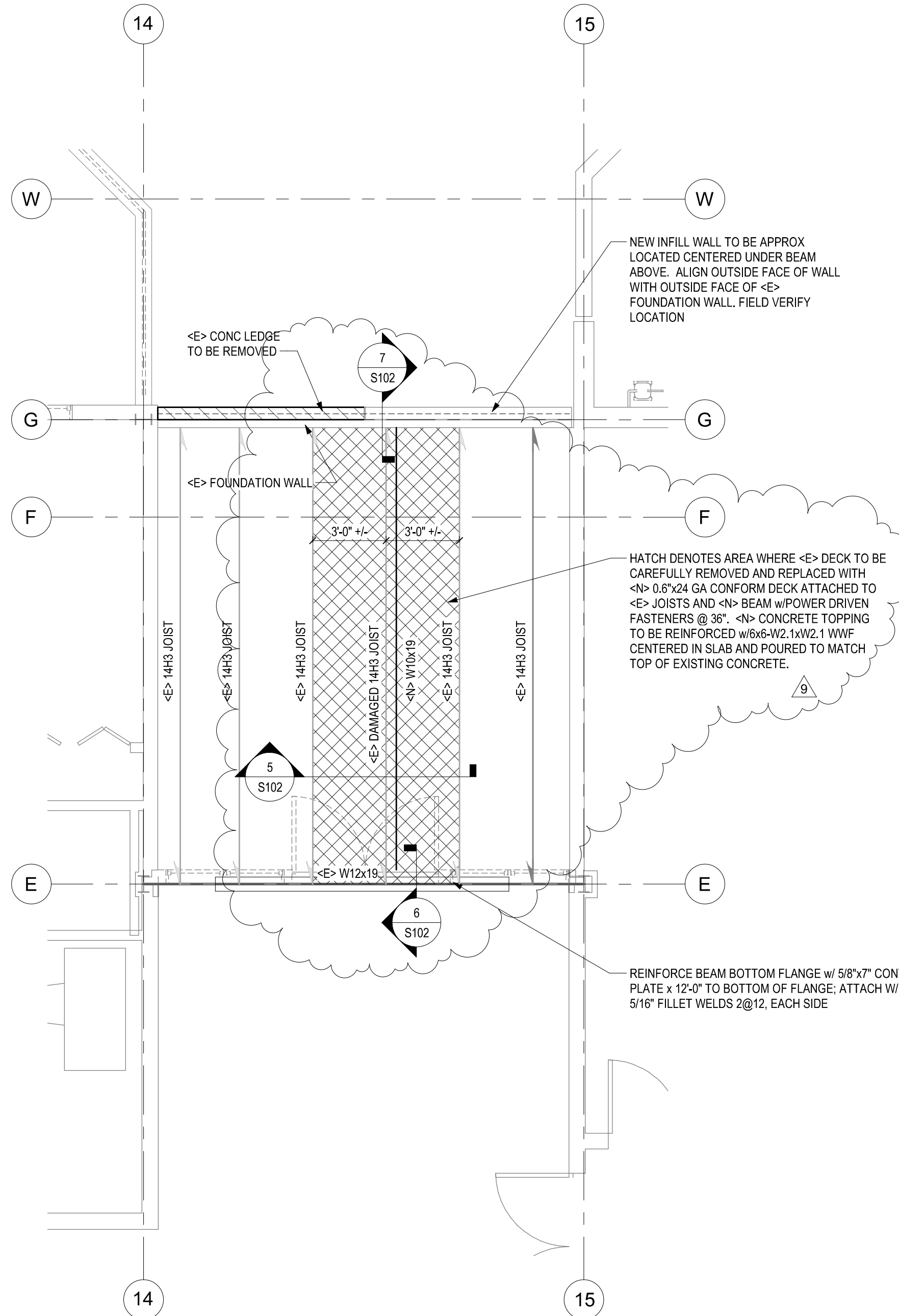

SKI SECOND FLOOR PLAN
1/4" = 1'-0"
PLAN NORTH

SECTION 7
3/4" = 1'-0"

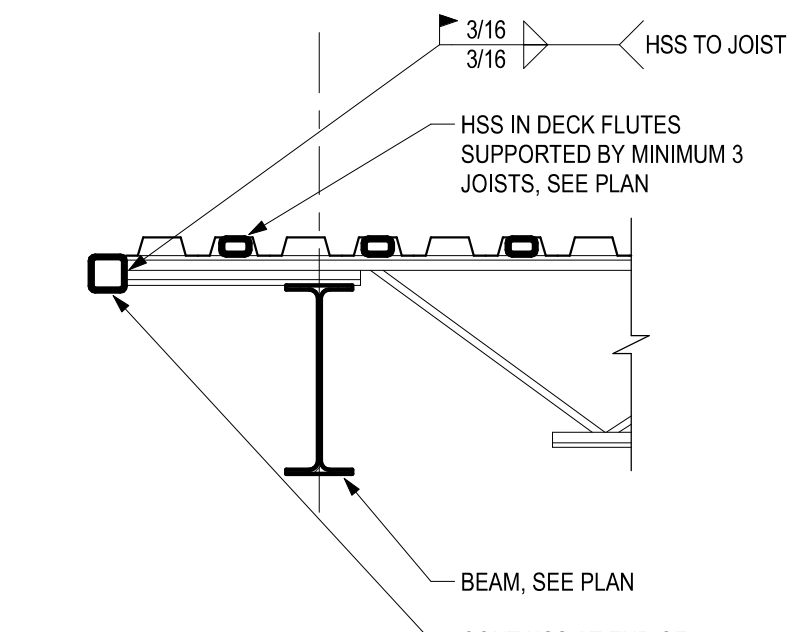

SECTION 3
3/4" = 1'-0"

SECTION 4
3/4" = 1'-0"

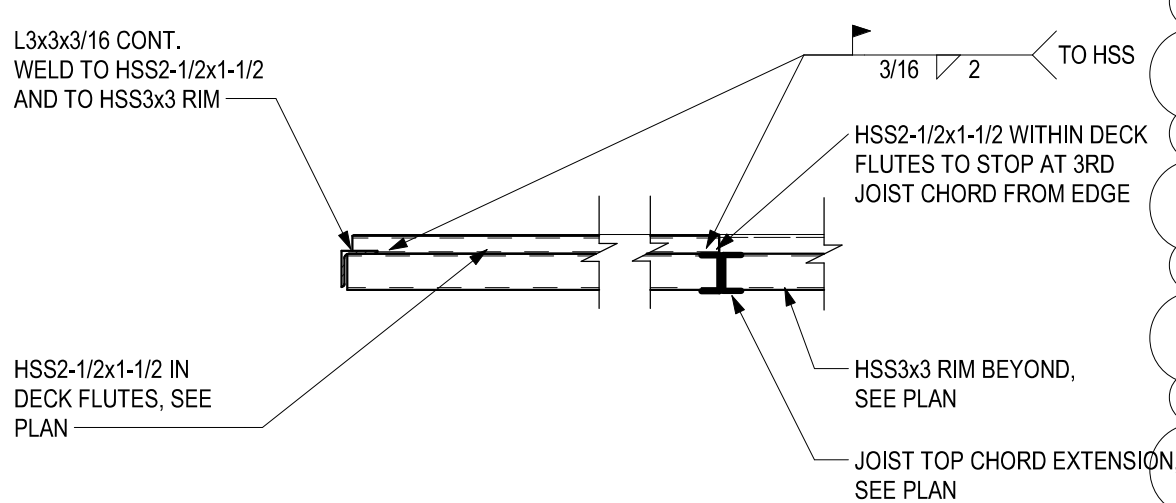

SECTION 5
3/4" = 1'-0"

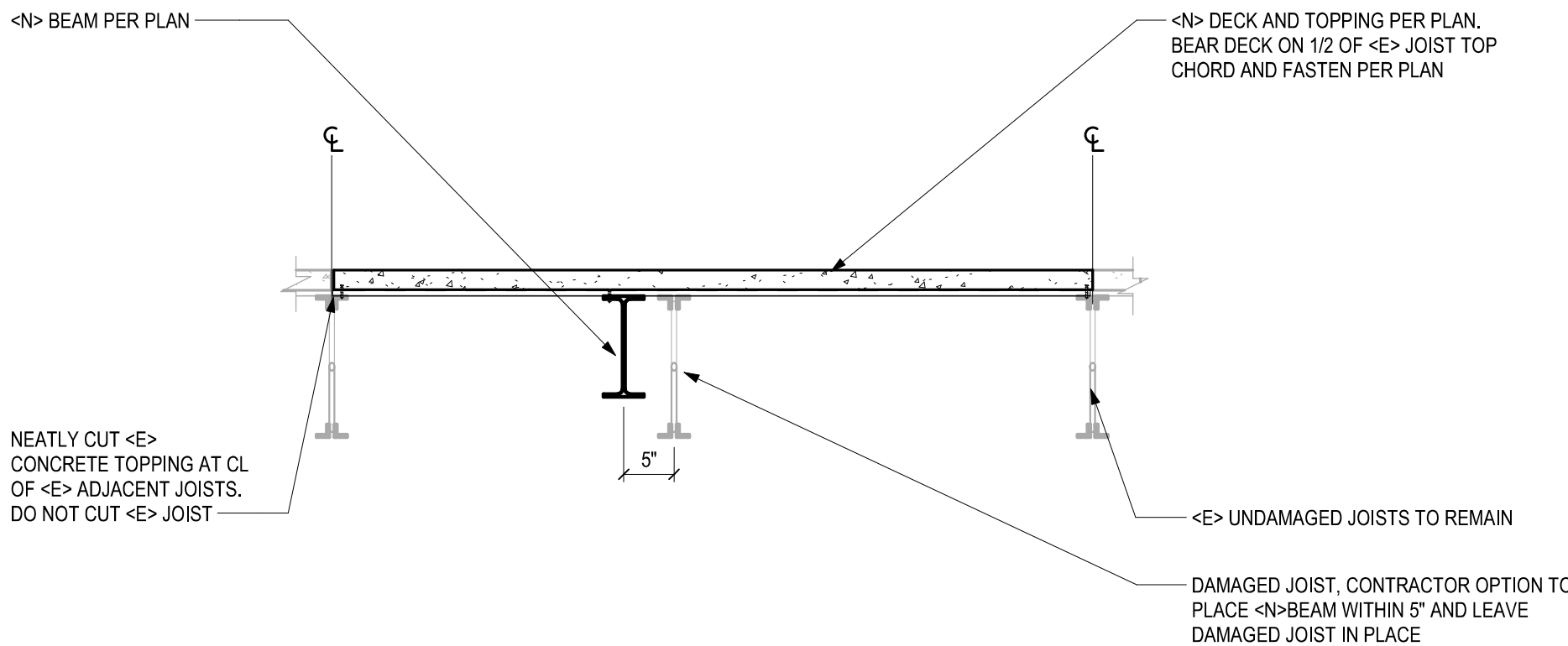

SECTION 6
3/4" = 1'-0"

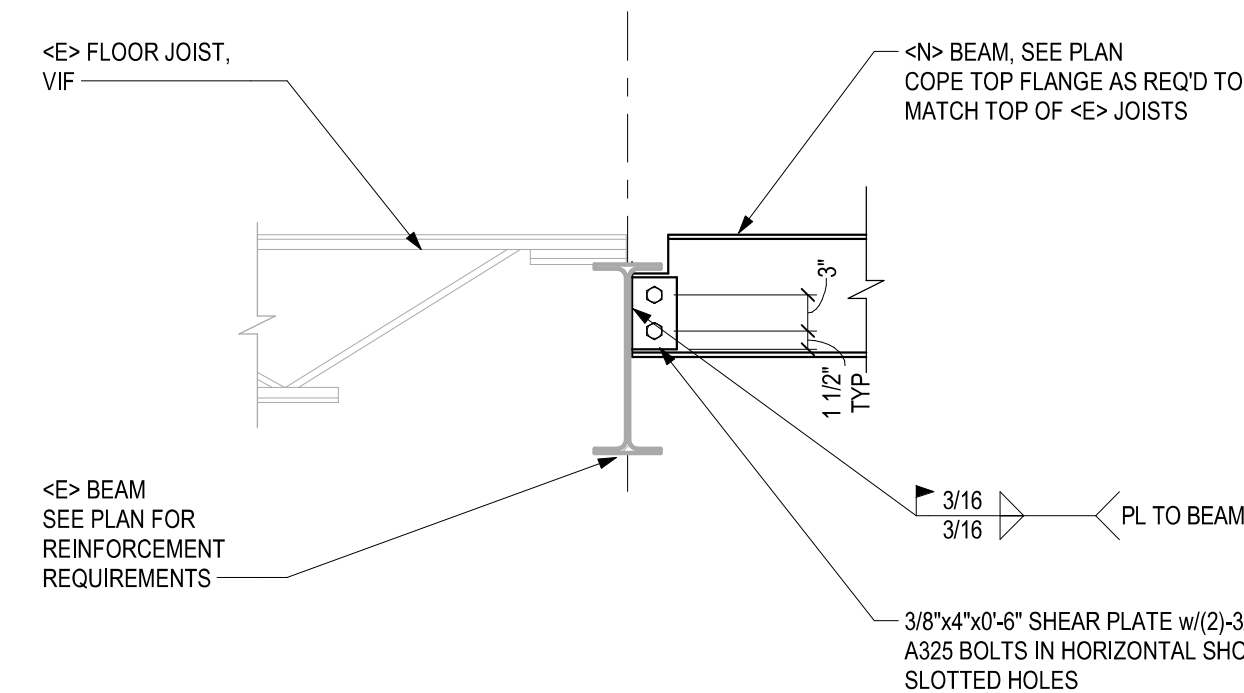

RCRBD Record Set

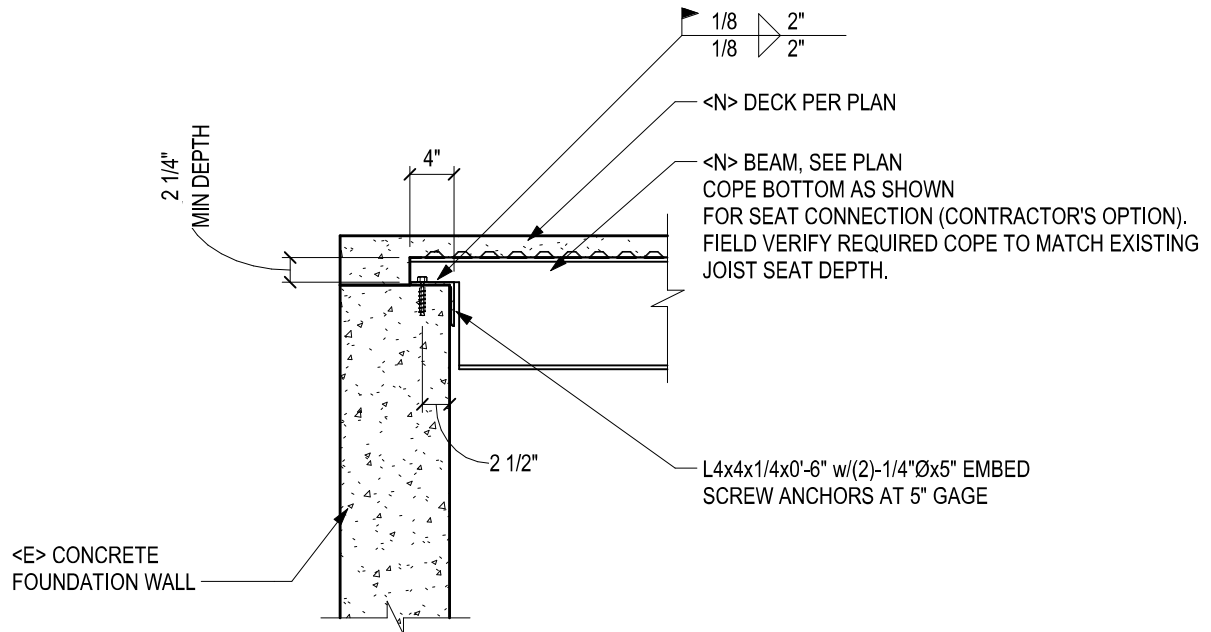

7 SECTION 9
ALTERNATE DETAIL
S102

BEAR CLAW II
EXTERIOR REMODEL
2420 SKI TRAIL LANE
STEAMBOAT SPRINGS, CO

RCRBD

Record Set



<E> CONCRETE
DECK

#3x2'-4" BARS AT 12" OC
DRILL + ADHESIVE SET 4" INTO
<E> TOPPING. SIMPSON SET-XP
OR EQUIVALENT.
USE CHAIRS TO MAINTAIN BAR
POSITION SHOWN

<N> DECK PER
ASI 003.

+/- 4"

<E> JOIST

<E> JOIST

<N> DECK PER
ASI 003

<N> DECK TO BEAR
FULLY ON JOIST + ATTACHED
TO <E> DECK W/ POWER
DRIVEN FASTENERS

SECTION
CONCRETE CUT TOO FAR
PAST JOIST