

1 ENTRY PLAN (EXIST)  
SCALE: 1/4" = 1'-0"

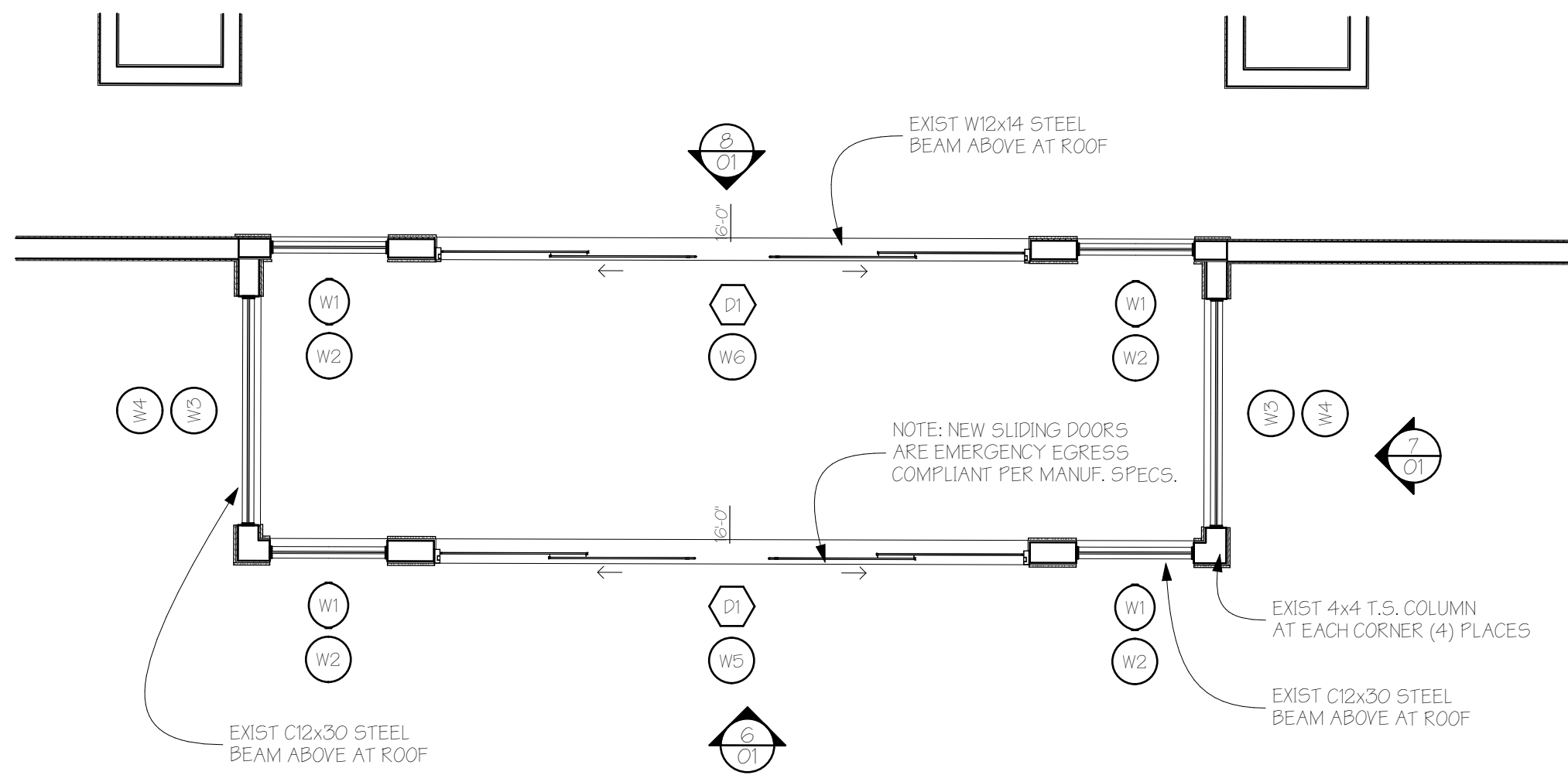

3 ENTRY PLAN (NEW)  
SCALE: 1/4" = 1'-0"

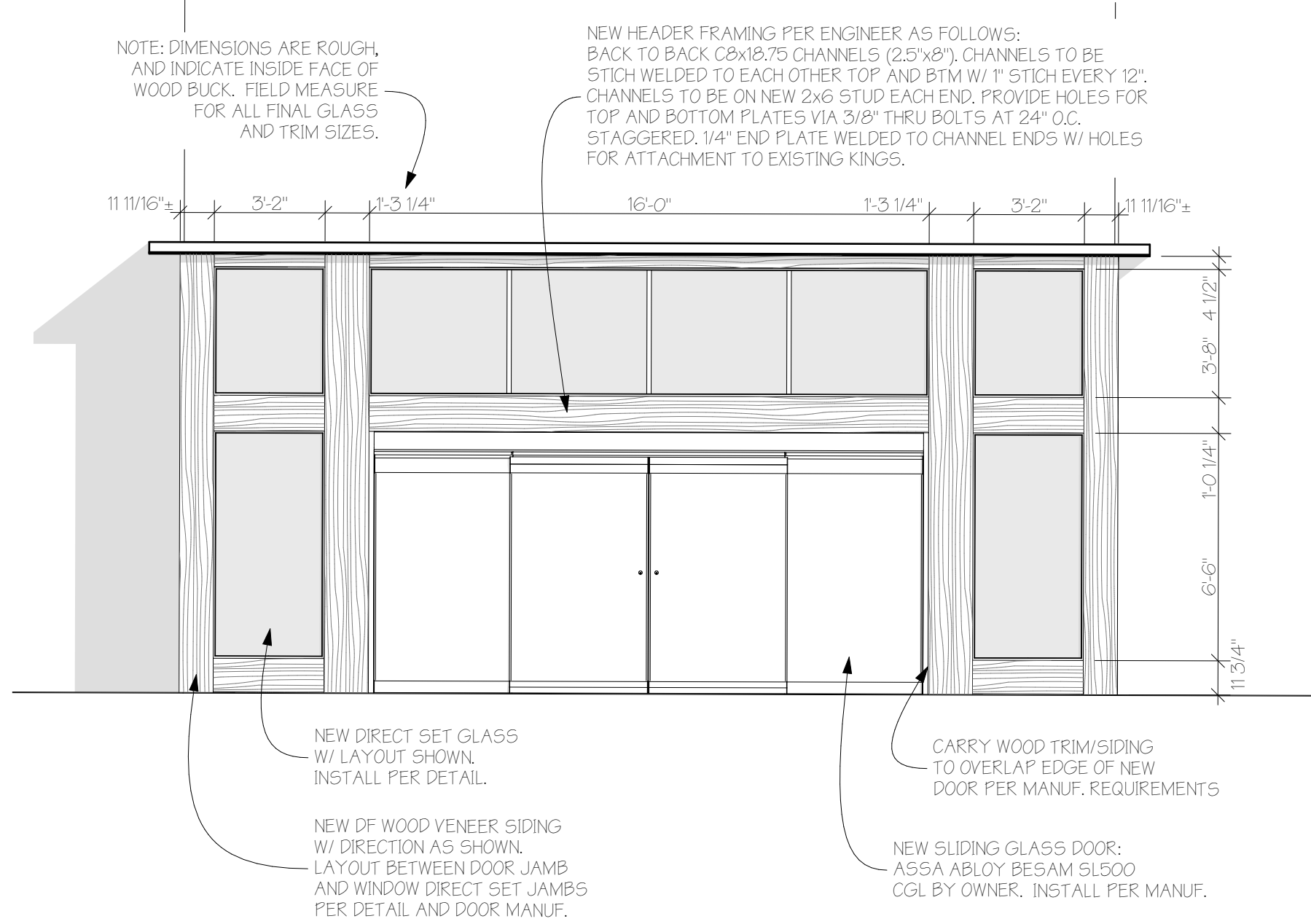

6 ENTRY EXTERIOR ELEVATION  
SCALE: 1/4" = 1'-0"

MARK	SIZE (W X H)	HEAD HEIGHT	QTY	ELEVATION	NOTES
W1	3'-2"6'-6"	7'-5 3/4"	4		
W2	3'-2"3'-8"	12'-2"	4		
W3	6'-2"6'-6"	7'-5 3/4"	2		
W4	6'-2"3'-8"	12'-2"	2		
W5	16'-0"3'-8"	12'-2"	1		
W6	15'-11 1/2"3'-8"	12'-2"	1		

2 WINDOW SCHEDULE  
SCALE: 1/4" = 1'-0"

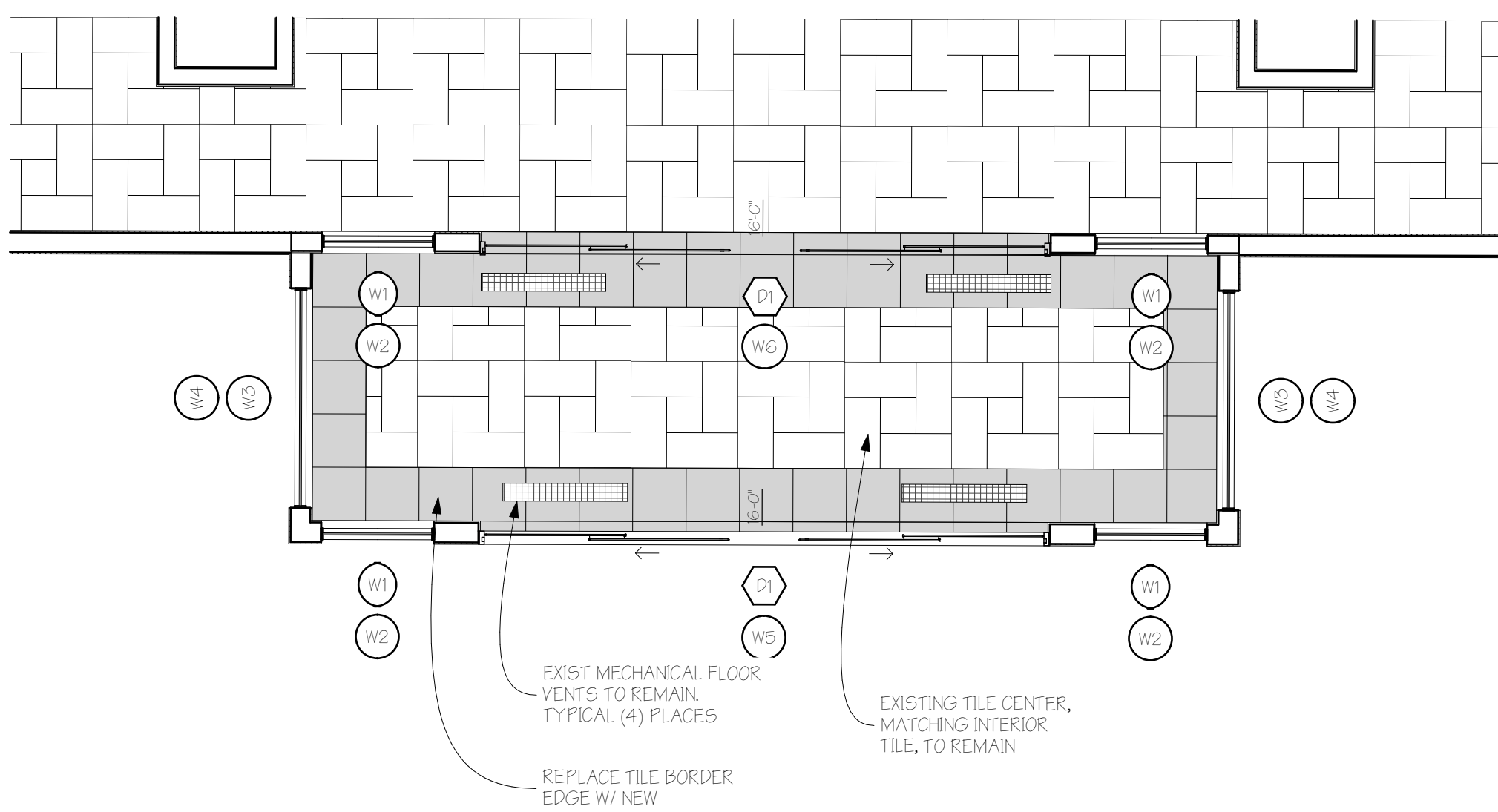

4 ENTRY FINISH FLOORING PLAN (NEW)  
SCALE: 1/4" = 1'-0"

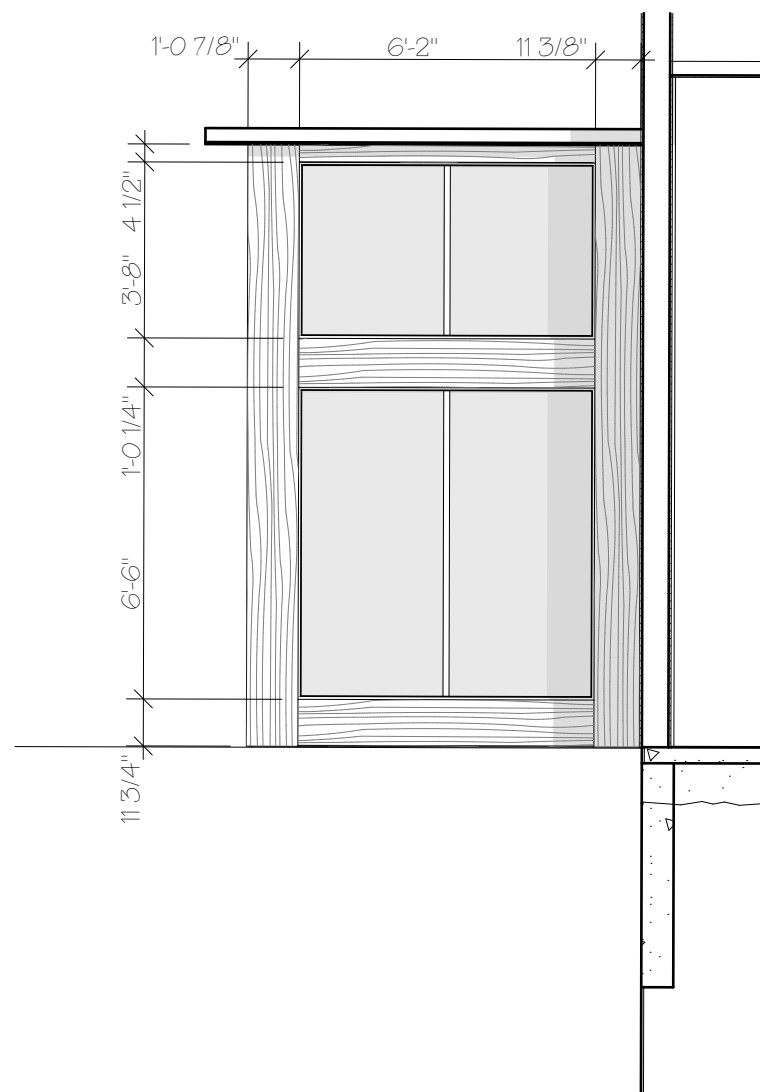

7 ENTRY EXTERIOR SIDE ELEVATION  
SCALE: 1/4" = 1'-0"

PJ3307-1  
**Fire Prevention**  
In: 10/04/2018  
Out: 10/05/2018  
Please maintain emergency access during construction work.

## RCRBD Record Set

1. New Doors and Windows to meet the U-Factor to meet C303.1.3(1) and C303.1.3(2) : Sticker to be kept on windows for inspection
2. IBC Section 1010.1.4.2 Sliding Doors to meet 50# Breakout Force, have door specifications on-site for inspections.
3. New tile floor shall meet ADA compliance per ICC A117.1-2009 Chapter 3.
4. Glazing as required per IBC Section 2406.
5. Special Inspections done per IBC 1704.2.5 for Stitch Welding unless exceptions or certifications are met.

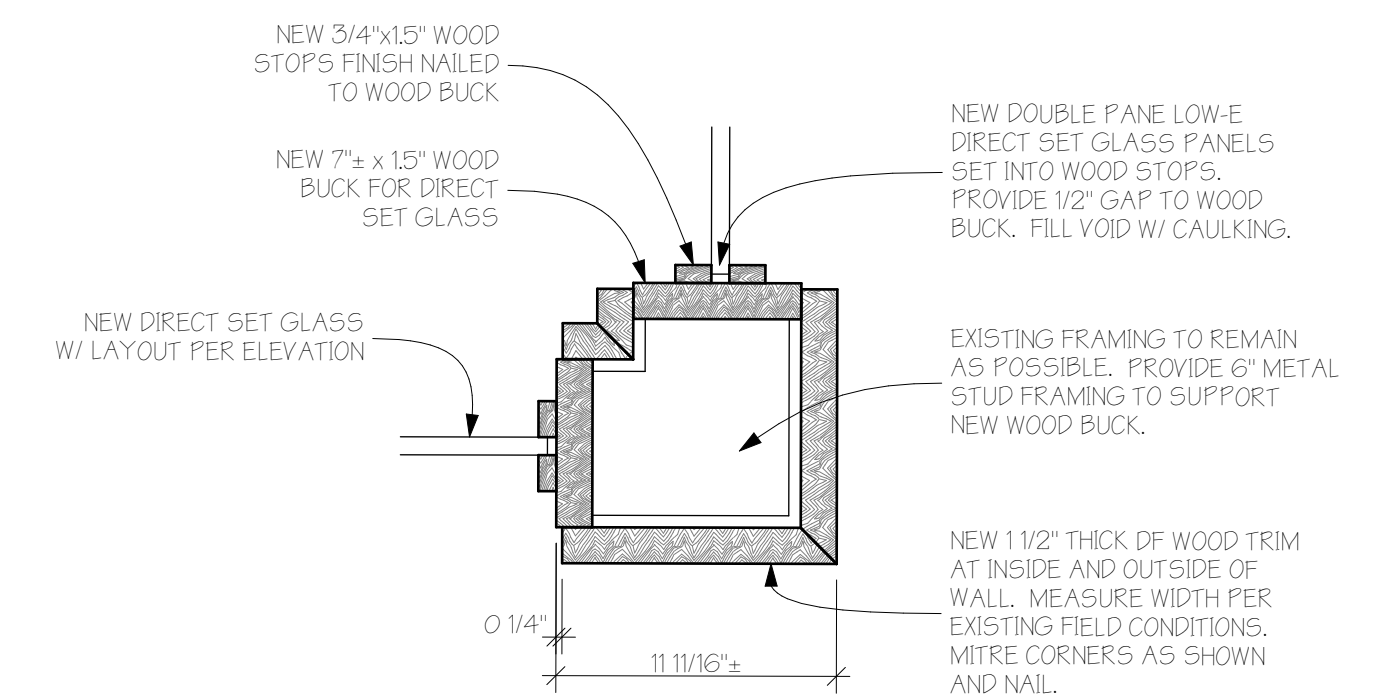

5 DETAIL  
SCALE: 1 1/2" = 1'-0"



8 ENTRY INTERIOR ELEVATION  
SCALE: 1/4" = 1'-0"



An Entry Remodel for  
**STEAMBOAT GRAND**  
2300 MT. WERNER CR  
STEAMBOAT GRAND RESORT HOTEL CONDOMINIUM  
STEAMBOAT SPRINGS  
ROUNTY COUNTY, COLORADO

REVISIONS:  
CURRENT REVISION: 00

ISSUE	DATE	CHANGE

ISSUE DATE: 10/01/2018  
PERMIT

PROJECT NO: 18005

SHEET TITLE:  
ENTRY VESTIBULE PLANS,  
ELEVATION(S), DETAIL(S)

SHEET NO:

01

Sheet 1 of 1