

# TB-18-266 Floor Plans.pdf Markup Summary

Page 1 (4)

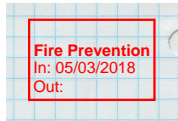

**Subject:** Fire Prevention  
**Page:** Page 1  
**Lock:** Locked  
**Status:**  
**Checkmark:** Unchecked  
**Author:** syaconiello  
**Date:** 05/03/2018 1:20:06 PM  
**Color:** ■

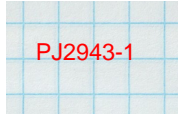

**Subject:** Text Box  
**Page:** Page 1  
**Lock:** Locked  
**Status:**  
**Checkmark:** Unchecked  
**Author:** syaconiello  
**Date:** 05/03/2018 1:20:22 PM  
**Color:** ■

PJ2943-1

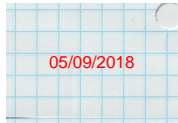

**Subject:** Date  
**Page:** Page 1  
**Lock:** Locked  
**Status:**  
**Checkmark:** Unchecked  
**Author:** syaconiello  
**Date:** 05/09/2018 3:46:07 PM  
**Color:** ■

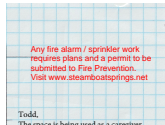

**Subject:** Text Box  
**Page:** Page 1  
**Lock:** Locked  
**Status:**  
**Checkmark:** Unchecked  
**Author:** syaconiello  
**Date:** 05/09/2018 3:46:27 PM  
**Color:** ■

Any fire alarm / sprinkler work requires plans and a permit to be submitted to Fire Prevention. Visit [www.steamboatsprings.net](http://www.steamboatsprings.net)

Page 2 (4)



**Subject:** Image  
**Page:** Page 2  
**Lock:** Unlocked  
**Status:**  
**Checkmark:** Unchecked  
**Author:** tallen  
**Date:** 05/25/2018 8:23:39 AM  
**Color:** ■

As RCRBD understands the project, CO2 enrichment will be utilized.  
CO2 enrichment placard required per NFPA 704.  
40,000 ppm immediate danger - 5,000 ppm maximum for 8 hours.  
Shut off activates at 5,000 ppm with Amber or yellow strobe for elevated gas levels.  
CO detectors.  
Pesticide inventory under CDA and EPA - No sulfur burners or flooding rooms w/CO2.  
Items noted above are required and will be checked by field inspectors.

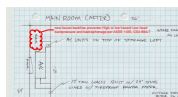

**Subject:** Cloud+  
**Page:** Page 2  
**Lock:** Unlocked  
**Status:**  
**Checkmark:** Unchecked  
**Author:** tallen  
**Date:** 05/25/2018 8:54:34 AM  
**Color:** ■

new faucet backflow preventer High or low hazard  
Low head backpressure and backsiphonage per  
ASSE 1035, CSA B64.7

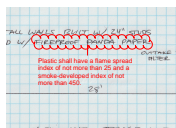

**Subject:** Cloud+  
**Page:** Page 2  
**Lock:** Unlocked  
**Status:**  
**Checkmark:** Unchecked  
**Author:** tallen  
**Date:** 05/25/2018 8:59:33 AM  
**Color:** ■

Plastic shall have a flame spread index of not more than 25 and a smoke-developed index of not more than 450.

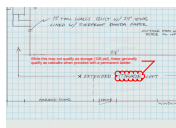

**Subject:** Cloud+  
**Page:** Page 2  
**Lock:** Unlocked  
**Status:**  
**Checkmark:** Unchecked  
**Author:** tallen  
**Date:** 05/25/2018 9:16:20 AM  
**Color:** ■

While this may not qualify as storage (125 psf), these generally qualify as catwalks when provided with a permanent ladder.