

SPRINGHILL SUITES GUESTROOM UNITS					TOWNEPLACE SUITES GUESTROOM UNITS					TOTAL GUESTROOM UNITS							
UNIT TYPE	LVL 1	LVL 2	LVL 3	LVL 4	TOTAL	UNIT TYPE	LVL 1	LVL 2	LVL 3	LVL 4	TOTAL	UNIT TYPE	LVL 1	LVL 2	LVL 3	LVL 4	TOTAL
KING STUDIO	9	14	14	19	56	KING STUDIO	3	16	16	0	35	QUEEN TOTAL	14	26	28	20	88
ACC KING STUDIO	0	1	0	1	2	ACC KING STUDIO	0	2	0	0	2	KING TOTAL	12	34	32	14	92
QQ STUDIO	7	11	11	14	43	QQ STUDIO	6	14	15	0	35	GRAND TOTAL	26	60	60	34	190
ACC QQ STUDIO	1	0	1	0	2	ACC QQ STUDIO	0	0	1	0	1	ADA	LVL 1	LVL 2	LVL 3	LVL 4	TOTAL
TOTAL	17	26	26	34	103	TOTAL	9	34	34	0	77	MOBILITY FEATURES (ACCESSIBLE)	1	4	2	1	8
												COMMUNICATION FEATURES (HEARING IMPAIRED)	4	4	3	3	14

SYMBOL KEY	
	ACCESSIBLE ROOM
	C.F. ROOM - REFER TO ENLARGED GUESTROOM PLANS FOR POWER AND SIGNAL
	MAGNETIC DOOR HOLD-OPEN TIED TO BUILDING ALARM SYSTEM - REFER TO DOOR SCHEDULE FOR ADDITIONAL INFORMATION
	DOOR TAG - REFER TO ENLARGED GUESTROOM PLANS FOR GUESTROOM DOOR TYPES
	FLOOR DRAIN - SLOPE FLOOR AS REQ.

SHEET NOTES	
05.02	STEEL COLUMN, SEE STRUCTURAL
11.14	FIRE EXTINGUISHER

- ### GENERAL NOTES
- DO NOT SCALE DRAWINGS.
 - DIMENSIONS ARE BASED ON WOOD FRAME CONSTRUCTION. DIMENSIONS INDICATE DISTANCE FROM FACE OF STUD, OR EXTERIOR SHEATHING UNO.
 - REFER TO A400 SERIES SHEETS FOR PUBLIC SPACE & GUESTROOM ENLARGED PLANS, DIMENSIONS & NOTATIONS. FINISH MATERIAL DESIGNATIONS SEE ENLARGED FINISH PLANS.
 - HINGES SIDE OF DOOR TO BE LOCATED 5" FROM ADJACENT WALL UNO. SWING DOORS & FRAMES SHALL BE INSTALLED AS SHOWN BELOW UNO.
 - REFER TO SHEET A400 FOR WALL ASSEMBLY INFORMATION.
 - DOORS IN PATH OF EGRESS SHALL BE EQUIPPED WITH HARDWARE COMPLYING WITH CHAPTER 10 OF THE INTERNATIONAL BUILDING CODE AND ANY APPLICABLE CODES.
 - DOORS REQUIRED TO BE ACCESSIBLE SHALL BE EQUIPPED WITH HARDWARE COMPLYING WITH ICC/ANSI STANDARD 117.1 AND ANY APPLICABLE CODES.
 - TO THE MAXIMUM EXTENT POSSIBLE, FLOOR CLEAN OUTS ARE TO BE LOCATED IN INCONSPICUOUS PLACES AND NOT IN GUESTROOMS. ALL FLOOR CLEAN OUTS LOCATED IN CARPETED AREAS ARE TO BE FITTED WITH CARPET INSERTS. ALL CLEANOUTS ARE TO BE FLUSH TO FLOOR/WALLS.
 - ALIGN FINISHES WHERE DISSIMILAR WALL TYPES MEET, UNO.
 - SEE ELECTRICAL, ENLARGED ARCHITECTURAL, AND OVERALL ARCHITECTURAL PLANS FOR ELECTRICAL INFORMATION.
 - ALL ACCESSIBLE AND HEARING IMPAIRED UNITS TO HAVE STROBE & SOUND ACTIVATING DOORBELL WITH A 5 SECOND RING. PROVIDE DOORBELL ON/OFF SWITCH WITHIN GUESTROOMS OR PER APPLICABLE CODE.
 - FIRE EXTINGUISHERS, SMOKE DETECTORS & OTHER EMERGENCY DEVICES TO BE LOCATED PER LOCAL CODE - FIRE EXTINGUISHER LOCATIONS WITHIN THE PUBLIC SPACE SHALL BE CONTAINED WITHIN FULLY RECESSED CABINETS.
 - REFER TO MARICOTT SHS DESIGN GUIDE FOR ADDITIONAL REQUIREMENTS FOR PUBLIC SPACES & EQUIPMENT.
 - INSTALL CONTINUOUS 2X BLOCKING IN ALL STUD WALLS @ 4'-0" O.C. VERTICAL (MAX.).
 - PROVIDE FULL HEIGHT CORNER GUARD AT ALL WALL CORNERS IN PUBLIC SPACE AND GUESTROOM CORRIDORS.
 - CONTRACTOR TO INSTALL BLOCKING FOR T.V.'S. COORDINATE HEIGHTS WITH INTERIORS.

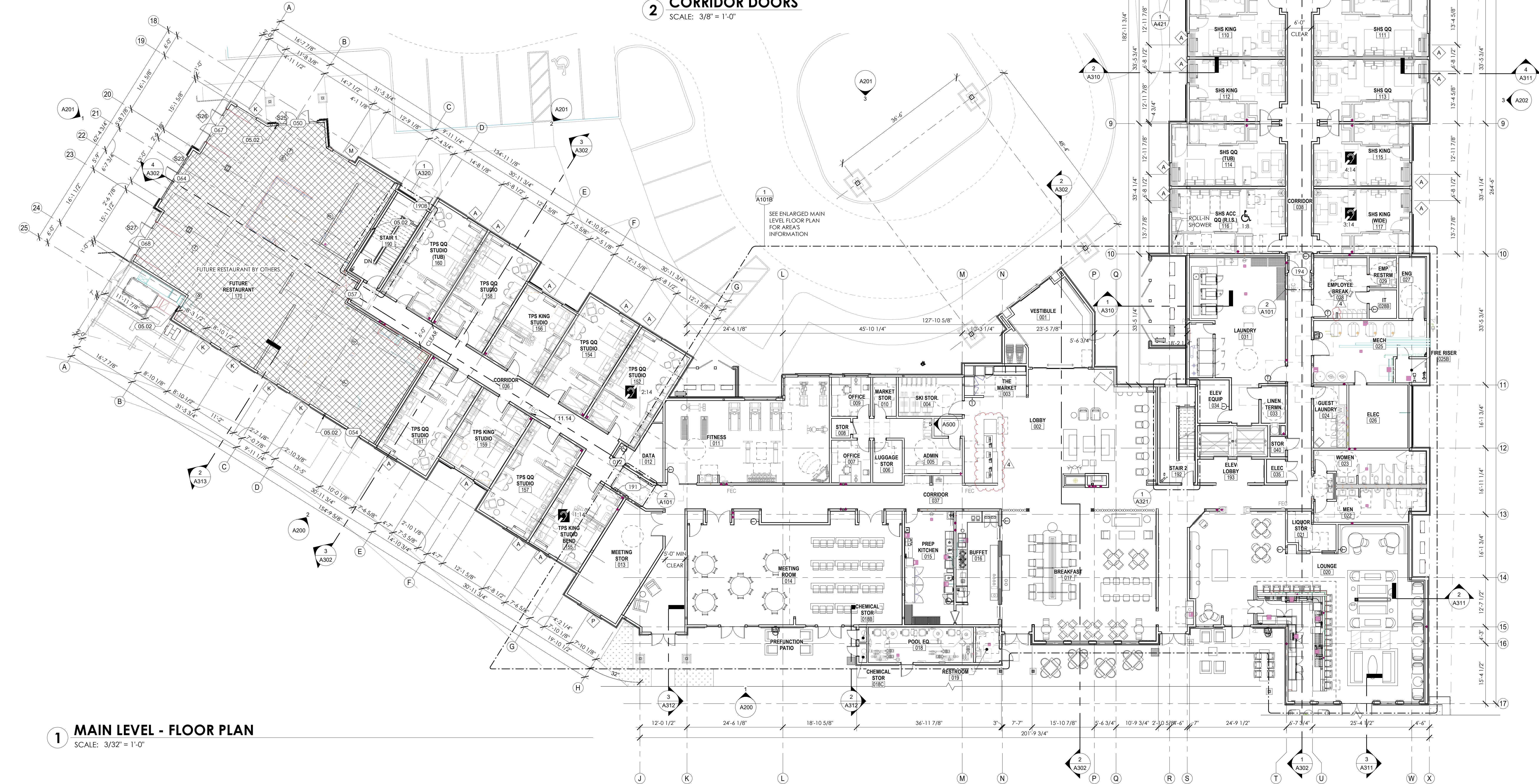
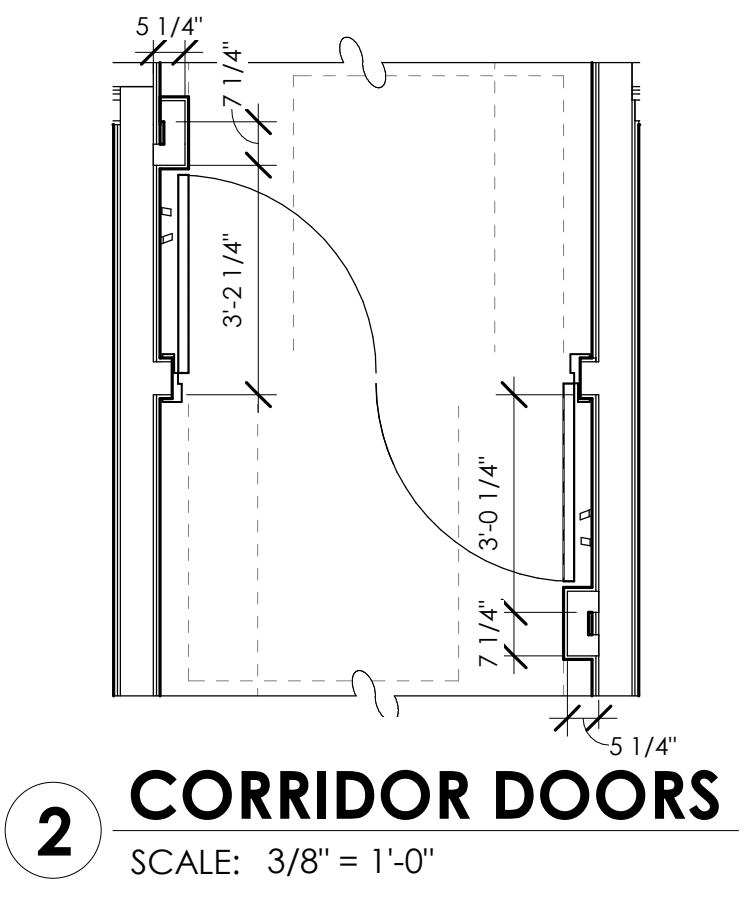

THE RICHARDSON DESIGN PARTNERSHIP, L.L.C.
 510 South 601 East
 Salt Lake City, Utah 84102
 P: 801.355.6886
 F: 801.355.6880

STATE OF COLORADO
 ARCHITECT
 JEFFREY N. BYRNS
 0002488
 LICENSED ARCHITECT
 8/6/24

Reviewed for Code Compliance
 10/07/2024

CONSULTANT:
SERAC CAPITAL PARTNERS, LLC
 5051 WESTHEIMER RD. SUITE 1750
 HOUSTON, TX 77056

OWNER:
 CENTRAL PARK HOTEL
 1750 Central Park Dr.
 Steamboat Springs, CO

ISSUE DATE	DESCRIPTION
06/14/2023	PERMIT SET
04/10/24	CITY COMMENTS
07/14/24	ADDENDUM #1

PERMIT SET

MAIN LEVEL FLOOR PLAN

A101

PROJECT #: 2403
 DRAWN BY: ABR
 CHECKED BY: CDEB

06/20/24, 6:05:14 PM
 Autodesk Docs: 22170 SHS - Steamboat Springs CO_V23_aka@shp.com.rvt

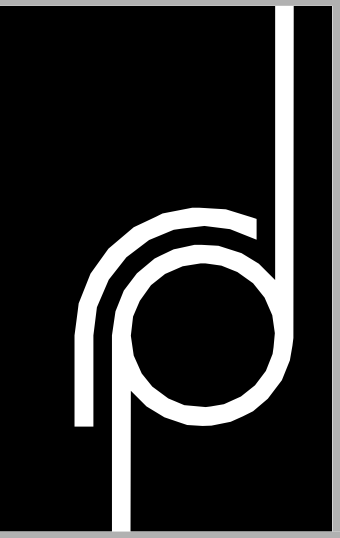

THE RICHARDSON DESIGN PARTNERSHIP, L.L.C.
 510 South 600 East
 Salt Lake City, Utah 84102
 P: 801.355.6886
 F: 801.355.6880

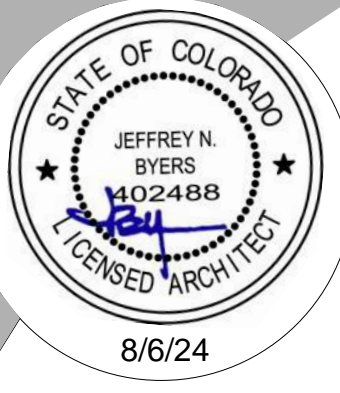

THE RICHARDSON DESIGN PARTNERSHIP, L.L.C. IS AN EQUAL OPPORTUNITY AFFIRMATIVE ACTION EMPLOYER. ALL EMPLOYEES AND CONTRACTORS SHALL BE REQUIRED TO COMPLY WITH THE PROVISIONS OF THE RICHARDSON DESIGN PARTNERSHIP, L.L.C. ANTI-HARASSMENT POLICY.

Reviewed for Code Compliance
 10/07/2024

CONSULTANT:

SERAC CAPITAL PARTNERS, LLC
 5051 WESTHEIMER RD. SUITE 1750
 HOUSTON, TX 77056

OWNER:

CENTRAL PARK HOTEL
 1750 Central Park Dr.
 Steamboat Springs, CO

PROJECT:

ISSUE DATE	DESCRIPTION
06/14/2023	PERMIT SET
04/10/24	CITY COMMENTS
07/14/24	ADDENDUM # 1

ISSUE DATE	DESCRIPTION
06/14/2023	PERMIT SET
04/10/24	CITY COMMENTS
07/14/24	ADDENDUM # 1

PROJECT #: 2023
 DRAWN BY: ABR
 CHECKED BY: CHELSEA
 SHEET #

PERMIT SET

ROOF PLAN

A105

GENERAL NOTES

- DO NOT SCALE DRAWINGS.
- ALL ROOF PENETRATIONS, INCLUDING SHAFT WALLS, PLUMBING VENTS AND MECHANICAL CURBS, SHALL HAVE FLASHING INSTALLED THAT IS COMPATIBLE WITH ROOF SLOPE AND ROOFING MATERIALS.
- COORDINATE WITH MECHANICAL, PLUMBING AND ELECTRICAL DRAWINGS FOR ALL PENETRATIONS.
- PROVIDE G.D.F. ALUMINUM DRIP FLASHING AT ALL EAVES AND STEP FLASHING AT ALL VERTICALLY ABUTTING SIDEWALLS.
- REFER TO A113 FOR OVERHANG DIMENSIONS.
- ALL ROOF DRAINS SHALL CONNECT DIRECTLY TO STORM SEWER.
- ALL GUTTERS AND DOWNSPOUTS ARE TO HAVE HEAT STRIPS AND BE OF NON-COMBUSTIBLE MATERIAL.
- ROOF ASPHALT SHINGLES BASIS OF DESIGN, I/O ROYAL ESTATE SHADOW SLATE WITH CLASS A FIRE RESISTANCE RATING.
- RIDGE VENTS TO BE PROVIDED AND NOT EXCEED 144 SQ IN EACH. VENTS TO BE COVERED WITH NON-COMBUSTIBLE CORROSION RESISTANT MESH WITH OPENINGS NOT TO EXCEED 1/4". CONTINUOUS SOFFIT VENTS NOT TO EXCEED 2 1/2" IN WIDTH WITH NON-COMBUSTIBLE RESISTANT MESH WITH OPENINGS NOT TO EXCEED 1/4" OR SHALL BE DESIGNED AND APPROVED TO PREVENT FLAME OR EMBER PENETRATION.

SHEET NOTES

05.16	METAL GUTTER FINISH IN MT01, SEE EXTERIOR DETAILS FOR PROFILE.
07.46	ICE AND WATER SHIELD.
07.47	EXTERIOR FACE OF WALL BELOW.
07.48	PROVIDE HEAT TAPE ABOVE AND IN GUTTERS.

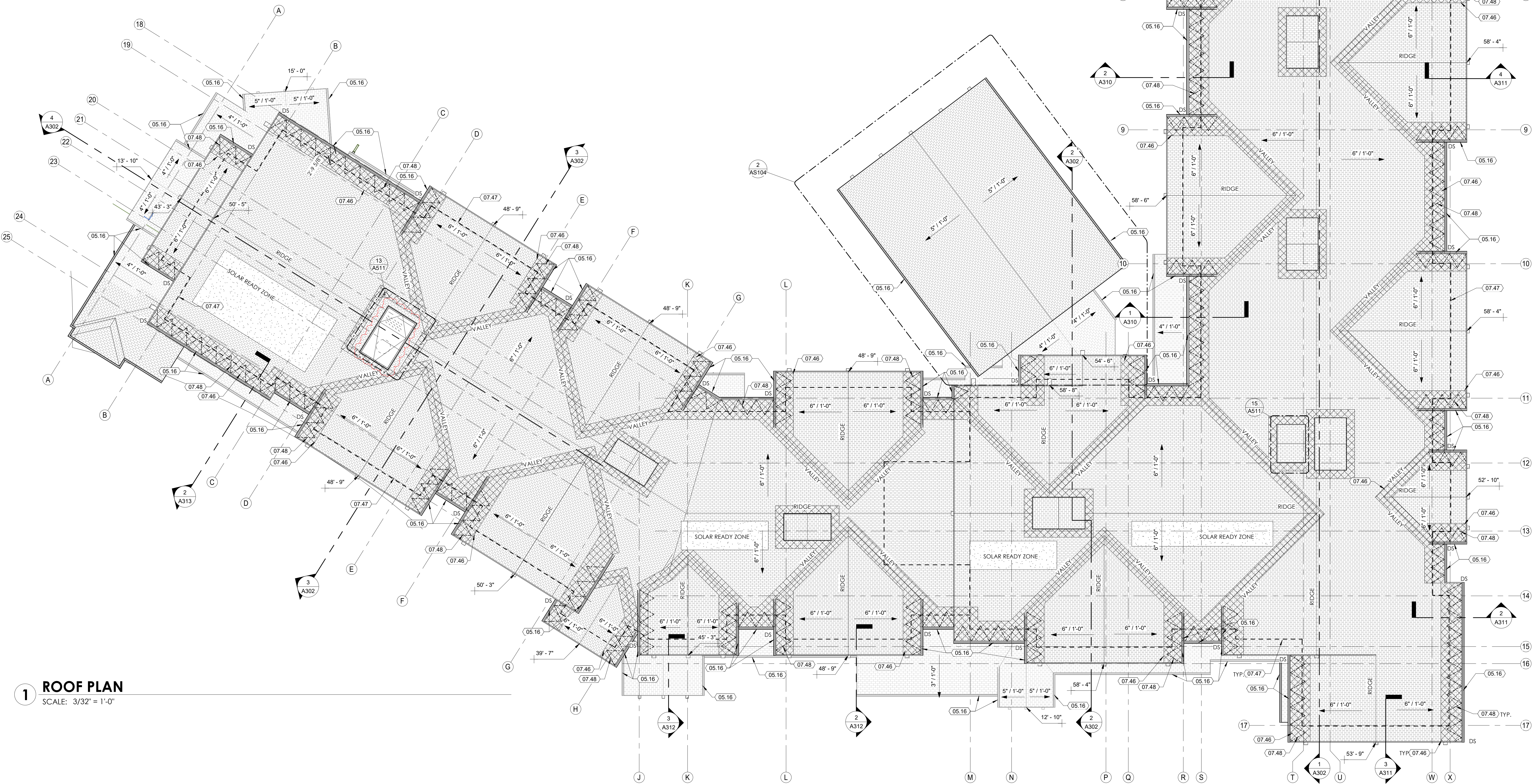

1 ROOF PLAN
 SCALE: 3/32" = 1'-0"

06/20/24 5:20:31 PM
 Autodesk Docs: 22170 SWS - Steamboat Springs CO_023_sskr@rdp.com.rvt

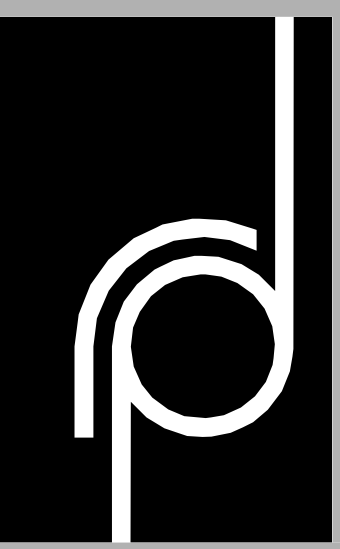

THE RICHARDSON DESIGN PARTNERSHIP, L.L.C.
 510 South 600 East
 Salt Lake City, Utah 84102
 P: 801.355.6886
 F: 801.355.6880

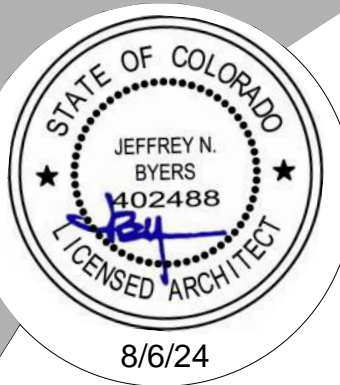

8/6/24

Reviewed for Code Compliance
 10/07/2024

CONSULTANT:

SERAC CAPITAL PARTNERS, LLC
 5051 WESTHEIMER RD. SUITE 1750
 HOUSTON, TX 77056

OWNER:

CENTRAL PARK HOTEL
 1750 Central Park Dr.
 Steamboat Springs, CO

PROJECT:

ISSUE DATE	DESCRIPTION
06/14/2023	PERMIT SET
07/14/24	ADDENDUM #1

PROJECT #: 2023
 DRAWN BY: AJR
 CHECKED BY: DMR

PERMIT SET
 EXTERIOR ELEVATIONS
 A200
 SHEET #

BRACKET SCHEDULE

B1	BRACKET 1
B2	BRACKET 2
B3	BRACKET 3
B4	BRACKET 4
B5	BRACKET 5
B6	BRACKET 6
B7	BEAM 1
B8	BEAM 2
B9	BEAM 3
B10	BEAM 4

SEE EXTERIOR ELEVATIONS FOR LOCATION
 SEE EXTERIOR DETAILS FOR PROFILE AND DIM

GENERAL NOTES

A. DO NOT SCALE DRAWINGS
 B. REFER TO DOOR AND WINDOW SCHEDULES FOR MORE INFORMATION.
 C. ALL ROOF DRAINS SHALL CONNECT DIRECTLY TO STORM SEWER.
 D. CUSTOM COLORS ARE SELECTED AND SHALL BE FACTORY APPLIED.
 E. SUBMIT COLOR SAMPLES OF ALL SIDING PRODUCTS TO ARCHITECT PRIOR TO INSTALLATION.

FINISH LEGEND

ST01	NATURAL STONE VENEER, EDWARD STONE - MOOSE'S TOOTH
FC01	VERTICAL BOARD AND BATTEN SIDING - WOODTONE RUSTIC SERIES, CARIBOU TRAILS
FC02	HORIZONTAL LAP SIDING - WOODTONE RUSTIC SERIES, ROASTED WALNUT
FC03	SHAKER SIDING - WOODTONE RUSTIC SERIES, ROASTED WALNUT
FC04	TRIM - WOODTONE COLOR SELECT, BARK
MT01	METAL FLASHING, GUTTER, DOWNSPOUTS & FASCIA - DARK BRONZE
AS01	ASPHALT SHINGLE - I.K.O. ROYAL ESTATE IN SHADOW SLATE
WD01	METAL SOFFIT - MAC, SCANDINAVIAN FIR

FENESTRATION (GLAZING) AREA

ELEVATION	LEVEL	REQ.	PROV.
NORTH ELEVATION	MAIN LEVEL	REQ: 30%	PROV: 21% (948 SF)
	LEVEL 2	REQ: 25%	PROV: 20% (641 SF)
	LEVEL 3	REQ: 25%	PROV: 20% (641 SF)
	LEVEL 4	REQ: 25%	PROV: 17% (207 SF)
SOUTH ELEVATION	MAIN LEVEL	REQ: 30%	PROV: 29% (1436 SF)
	LEVEL 2	REQ: 25%	PROV: 24% (840 SF)
	LEVEL 3	REQ: 25%	PROV: 24% (840 SF)
	LEVEL 4	REQ: 25%	PROV: 25% (292 SF)
EAST ELEVATION	MAIN LEVEL	REQ: 30%	PROV: 21% (675 SF)
	LEVEL 2	REQ: 25%	PROV: 23% (546 SF)
	LEVEL 3	REQ: 25%	PROV: 23% (546 SF)
	LEVEL 4	REQ: 25%	PROV: 26% (462 SF)
WEST ELEVATION	MAIN LEVEL	REQ: 30%	PROV: 12% (415 SF)
	LEVEL 2	REQ: 25%	PROV: 23% (588 SF)
	LEVEL 3	REQ: 25%	PROV: 23% (588 SF)
	LEVEL 4	REQ: 25%	PROV: 23% (588 SF)

NOTE: LANDSCAPING REFLECTED TO REPRESENT BUILDING SCALE. FOR LANDSCAPING DETAILS REFERENCE LANDSCAPE DRAWINGS, SHEETS ##
 NOTE: EXTERIOR MATERIAL TO WRAP ON SIDES UNLESS NOTED OTHERWISE

SHEET NOTES

04.02	STONE CAP, SEE COLORED ELEVATIONS
05.16	METAL GUTTER FINISH IN MT01, SEE EXTERIOR DETAILS FOR PROFILE
08.04	ALUMINUM-FRAMED ENTRANCES AND STOREFRONTS
10.01	ILLUMINATED BUILDING MOUNTED SIGNAGE, PER MARRIOTT STANDARDS. COORDINATE WITH ELECTRICAL AND ACCESS REQUIREMENTS.
22.21	DOWNSPOUT, SEE PLUMBING.

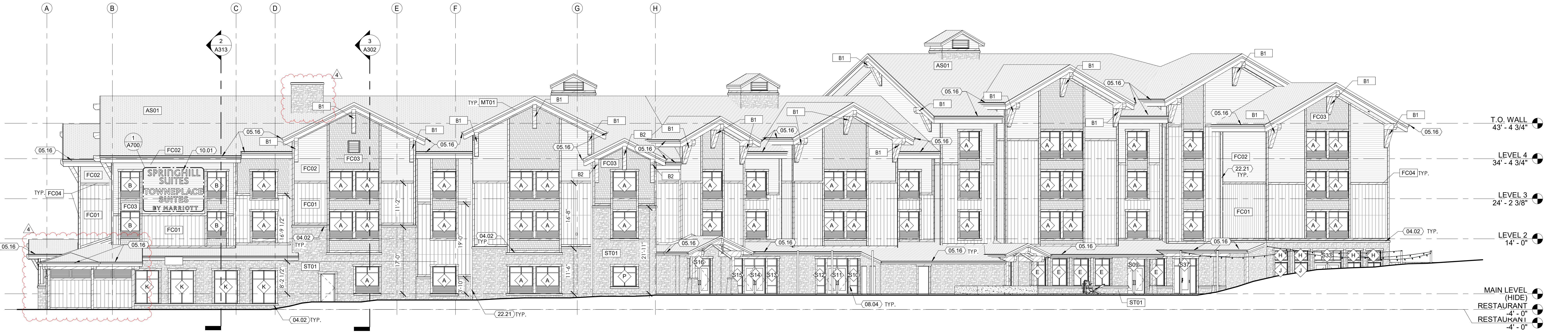

2 SOUTHWEST - EXTERIOR ELEVATION
 SCALE: 3/32" = 1'-0"

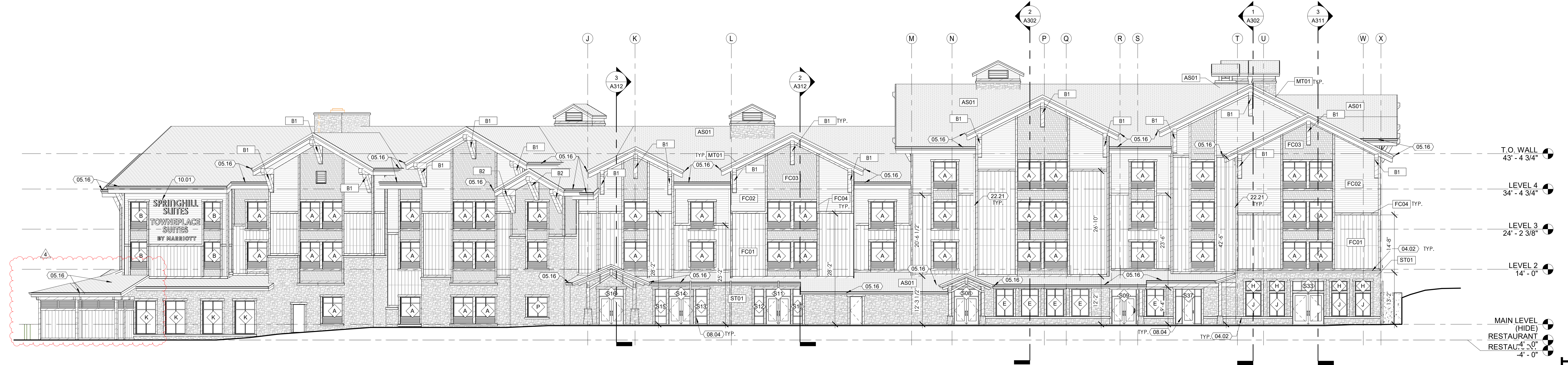

1 SOUTH - EXTERIOR ELEVATION
 SCALE: 3/32" = 1'-0"

08/20/24, 5:28:41 PM
 Autodesk Docs: 22170 SHS - Steamboat Springs CO_103_aka@shp.com.rvt

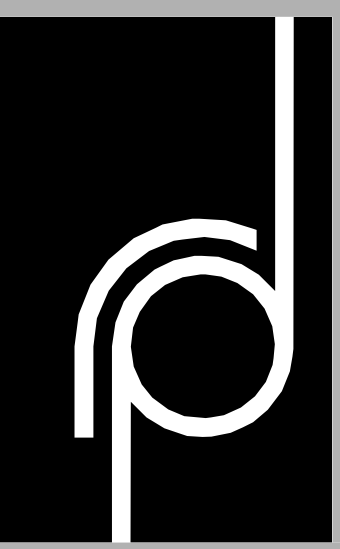

THE RICHARDSON DESIGN PARTNERSHIP, L.L.C.
 510 South 600 East
 Salt Lake City, Utah 84102
 P: 801.355.6886
 F: 801.355.6880

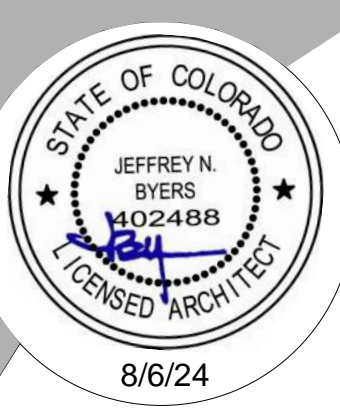

8/6/24

Reviewed for Code Compliance
 10/07/2024

CONSULTANT:

SERAC CAPITAL PARTNERS, LLC
 5051 WESTHEIMER RD. SUITE 1750
 HOUSTON, TX 77056

OWNER:

CENTRAL PARK HOTEL
 1750 Central Park Dr.
 Steamboat Springs, CO

PROJECT:

ISSUE DATE	DESCRIPTION
06/14/2023	PERMIT SET
REV. DATE	DESCRIPTION
07/14/24	ADDENDUM #1

PROJECT #	DATE	PROJECT #	DATE
2024	08/14/24	2024	08/14/24

PROJECT # 2024
 DRAWN BY: ABR
 CHECKED BY: DCH
 SHEET #

PERMIT SET
 EXTERIOR ELEVATIONS
 A201

BRACKET SCHEDULE

B1	BRACKET 1
B2	BRACKET 2
B3	BRACKET 3
B4	BRACKET 4
B5	BRACKET 5
B6	BRACKET 6
B7	BEAM 1
B8	BEAM 2
B9	BEAM 3
B10	BEAM 4

SEE EXTERIOR ELEVATIONS FOR LOCATION
 SEE EXTERIOR DETAILS FOR PROFILE AND DIM

GENERAL NOTES

A. DO NOT SCALE DRAWINGS
 B. REFER TO DOOR AND WINDOW SCHEDULES FOR MORE INFORMATION.
 C. ALL ROOF DRAINS SHALL CONNECT DIRECTLY TO STORM SEWER.
 D. CUSTOM COLORS ARE SELECTED AND SHALL BE FACTORY APPLIED.
 E. SUBMIT COLOR SAMPLES OF ALL SIDING PRODUCTS TO ARCHITECT PRIOR TO INSTALLATION.

FINISH LEGEND

ST01	NATURAL STONE VENEER, EDWARD STONE - MOOSE'S TOOTH
FC01	VERTICAL BOARD AND BATTEN SIDING - WOODTONE RUSTIC SERIES, CARIBOU TRAILS
FC02	HORIZONTAL LAP SIDING - WOODTONE RUSTIC SERIES, ROASTED WALNUT
FC03	SHAKER SIDING - WOODTONE RUSTIC SERIES, ROASTED WALNUT
FC04	TRIM - WOODTONE COLOR SELECT, BARK
MT01	METAL FLASHING, GUTTER, DOWNSPOUTS & FASCIA - DARK BRONZE
AS01	ASPHALT SHINGLE - I.K.O. ROYAL ESTATE IN SHADOW SLATE
WD01	METAL SOFFIT - MAC, SCANDINAVIAN FIR

FENESTRATION (GLAZING) AREA

ELEVATION	LEVEL	REQ.	PROV.	LEVEL	REQ.	PROV.	LEVEL	REQ.	PROV.	
NORTH ELEVATION	MAIN LEVEL	30%	21% (948 SF)	LEVEL 2	25%	20% (641 SF)	LEVEL 3	25%	20% (641 SF)	
	SOUTH ELEVATION	MAIN LEVEL	30%	29% (1436 SF)	LEVEL 2	25%	24% (840 SF)	LEVEL 3	25%	24% (840 SF)
	EAST ELEVATION	MAIN LEVEL	30%	21% (675 SF)	LEVEL 2	25%	23% (546 SF)	LEVEL 3	25%	23% (546 SF)
WEST ELEVATION	MAIN LEVEL	30%	12% (415 SF)	LEVEL 2	25%	12% (388 SF)	LEVEL 3	25%	12% (388 SF)	
	LEVEL 4	25%	17% (207 SF)	LEVEL 4	25%	17% (207 SF)	LEVEL 4	25%	17% (207 SF)	
	LEVEL 4	25%	26% (292 SF)	LEVEL 4	25%	26% (292 SF)	LEVEL 4	25%	26% (292 SF)	

NOTE: LANDSCAPING REFLECTED TO REPRESENT BUILDING SCALE. FOR LANDSCAPING DETAILS REFERENCE LANDSCAPE DRAWINGS, SHEETS ##

NOTE: EXTERIOR MATERIAL TO WRAP ON SIDES UNLESS NOTED OTHERWISE

SHEET NOTES

04.02	STONE CAP. SEE COLORED ELEVATIONS
05.16	METAL GUTTER FINISH IN MT01. SEE EXTERIOR DETAILS FOR PROFILE
08.04	ALUMINUM-FRAMED ENTRANCES AND STOREFRONTS
10.48	ILLUMINATED BUILDING MOUNTED SIGNAGE, PER RESTAURANT TI.
22.21	DOWNSPOUT. SEE PLUMBING.

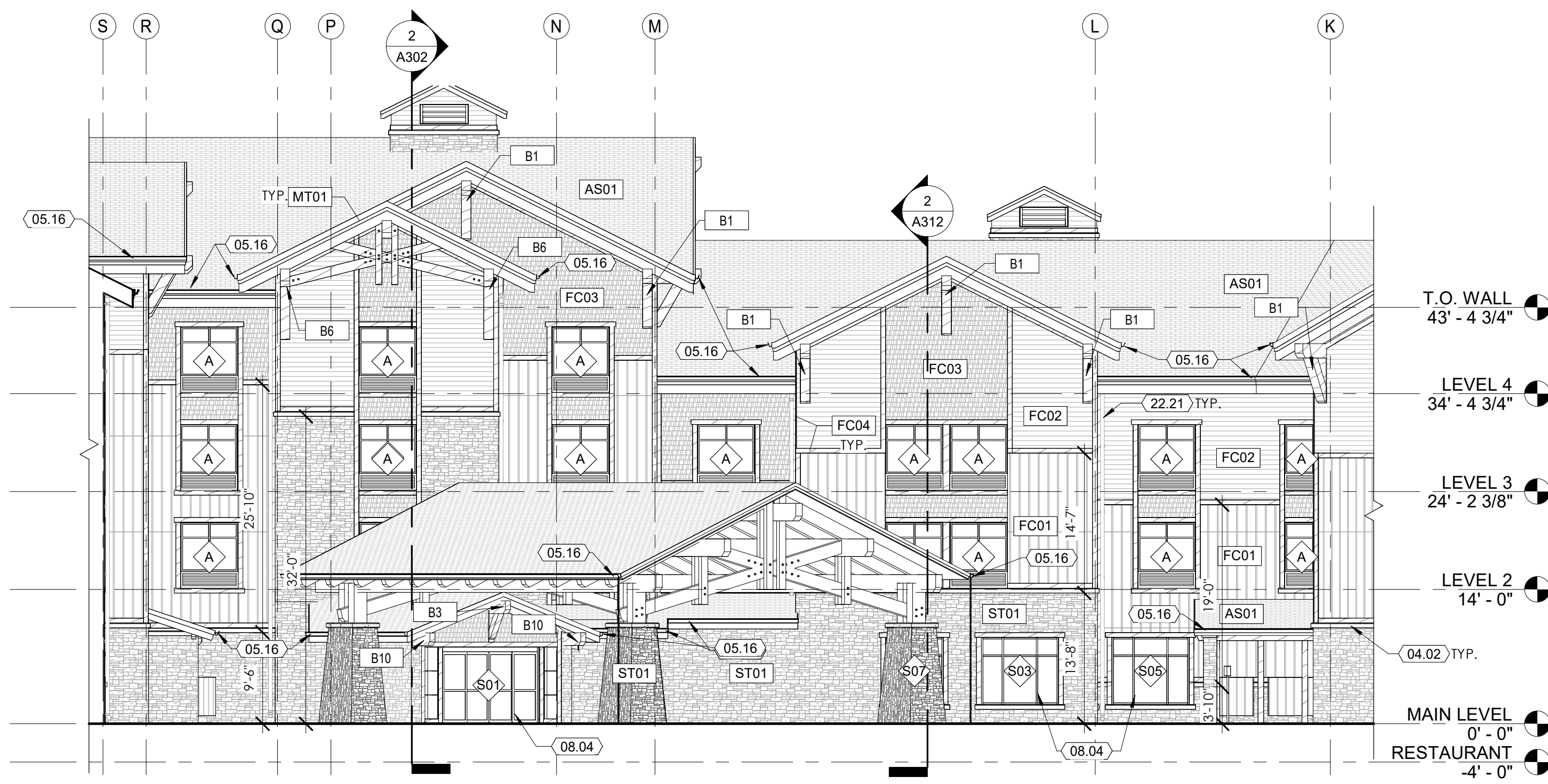

3 NORTH ENTRY - EXTERIOR ELEVATION
 SCALE: 3/32" = 1'-0"

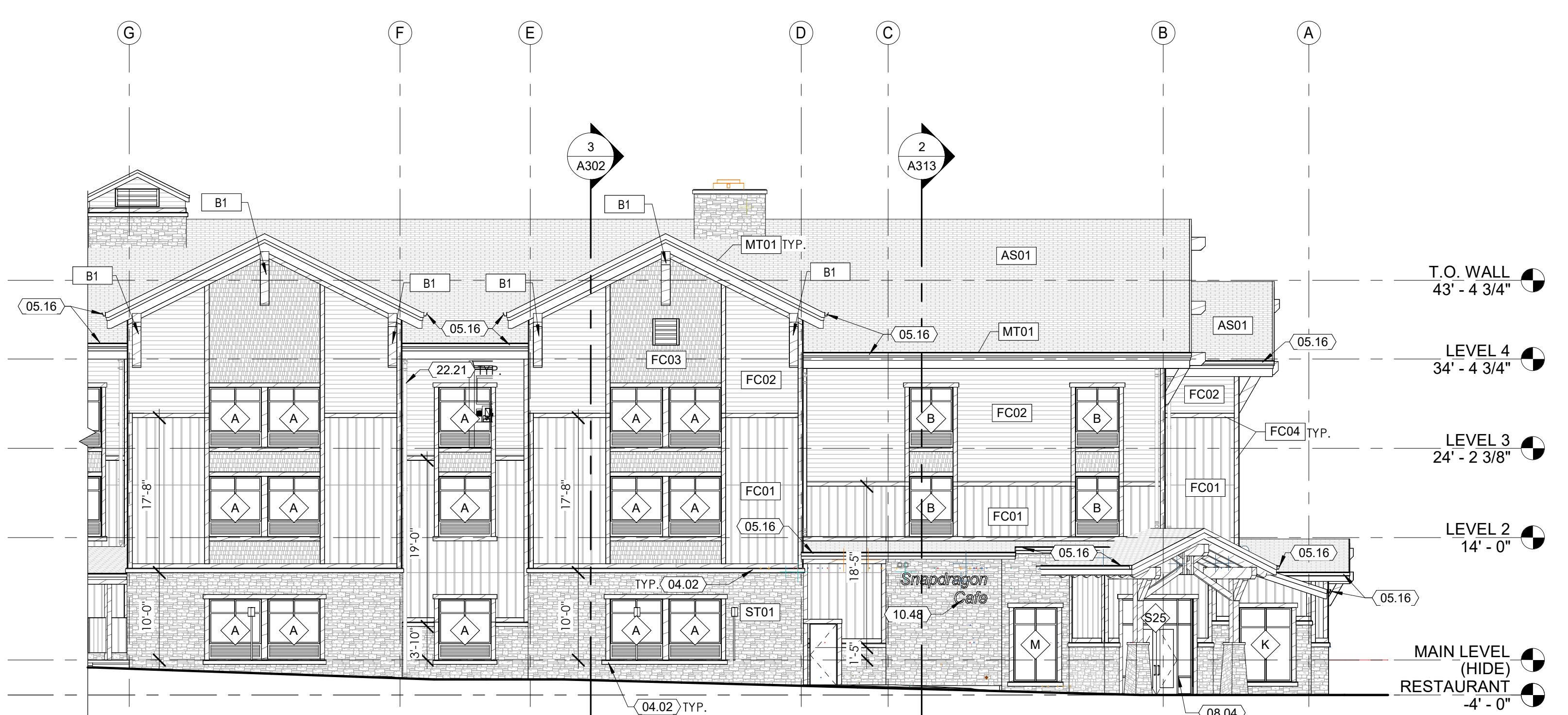

2 NORTHEAST - EXTERIOR ELEVATION
 SCALE: 3/32" = 1'-0"

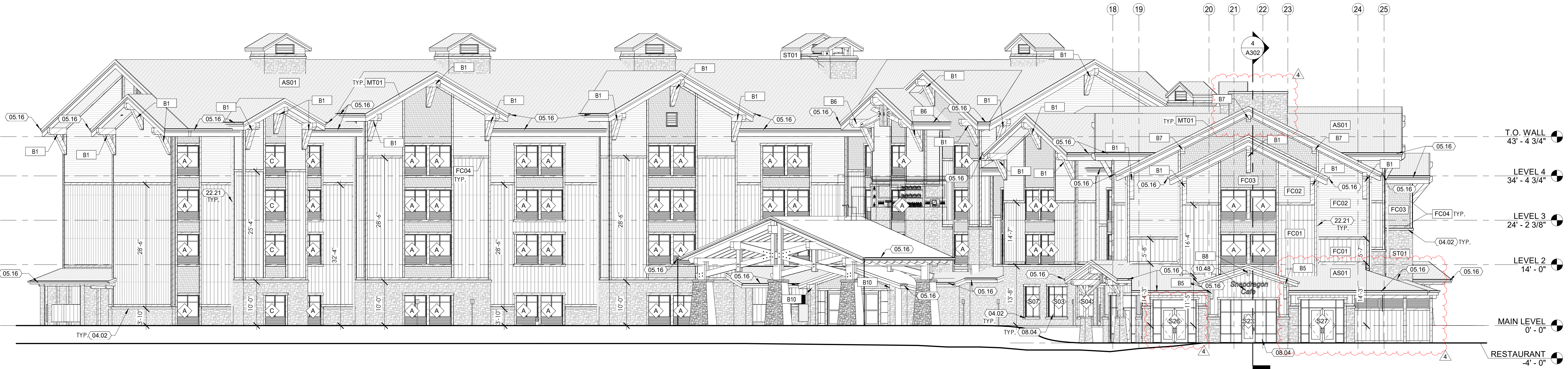

1 NORTHWEST - EXTERIOR ELEVATION
 SCALE: 3/32" = 1'-0"

08/20/24, 3:00 PM
 Autodesk Docs: 22170 SHS - Steamboat Springs, CO_023_jack@shp.com.rvt

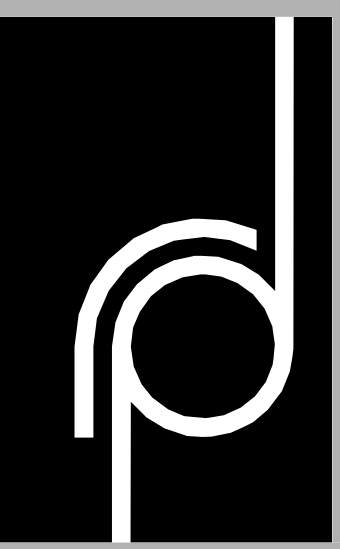

THE
RICHARDSON
DESIGN
PARTNERSHIP,
L.L.C.
510 South 600 East
Salt Lake City, Utah 84102
P: 801.355.6886
F: 801.355.6880

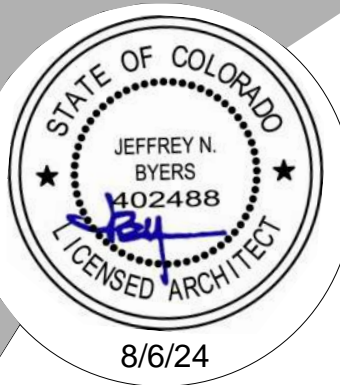

THE ABOVE DRAWING, SPECIFICATIONS AND SCHEDULES ARE HEREBY APPROVED BY ARCHITECT AND ENGINEER. I, THE ARCHITECT, AM A LICENSED ARCHITECT AND ENGINEER UNDER THE PROFESSIONAL ARCHITECTURE AND ENGINEERING ACT, AND I AM NOT PROVIDING CONTRACT ADMINISTRATION SERVICES. I AM NOT PROVIDING CONTRACT ADMINISTRATION SERVICES. I AM NOT PROVIDING CONTRACT ADMINISTRATION SERVICES.

Reviewed for
Code
Compliance
10/07/2024

CONSULTANT:

SERAC CAPITAL PARTNERS, LLC

5051 WESTHEIMER RD. SUITE 1750
HOUSTON, TX 77056

CENTRAL PARK HOTEL

1750 Central Park Dr.
Steamboat Springs, CO

OWNER:

ISSUE DATE	DESCRIPTION
06/14/2023	PERMIT SET
04/10/24	CITY COMMENTS
07/14/24	ADDENDUM # 1

PERMIT SET
ARCHITECTURAL
DETAILS
A511

PROJECT #: 2303
DRAWN BY: ABR
CHECKED BY: CHER

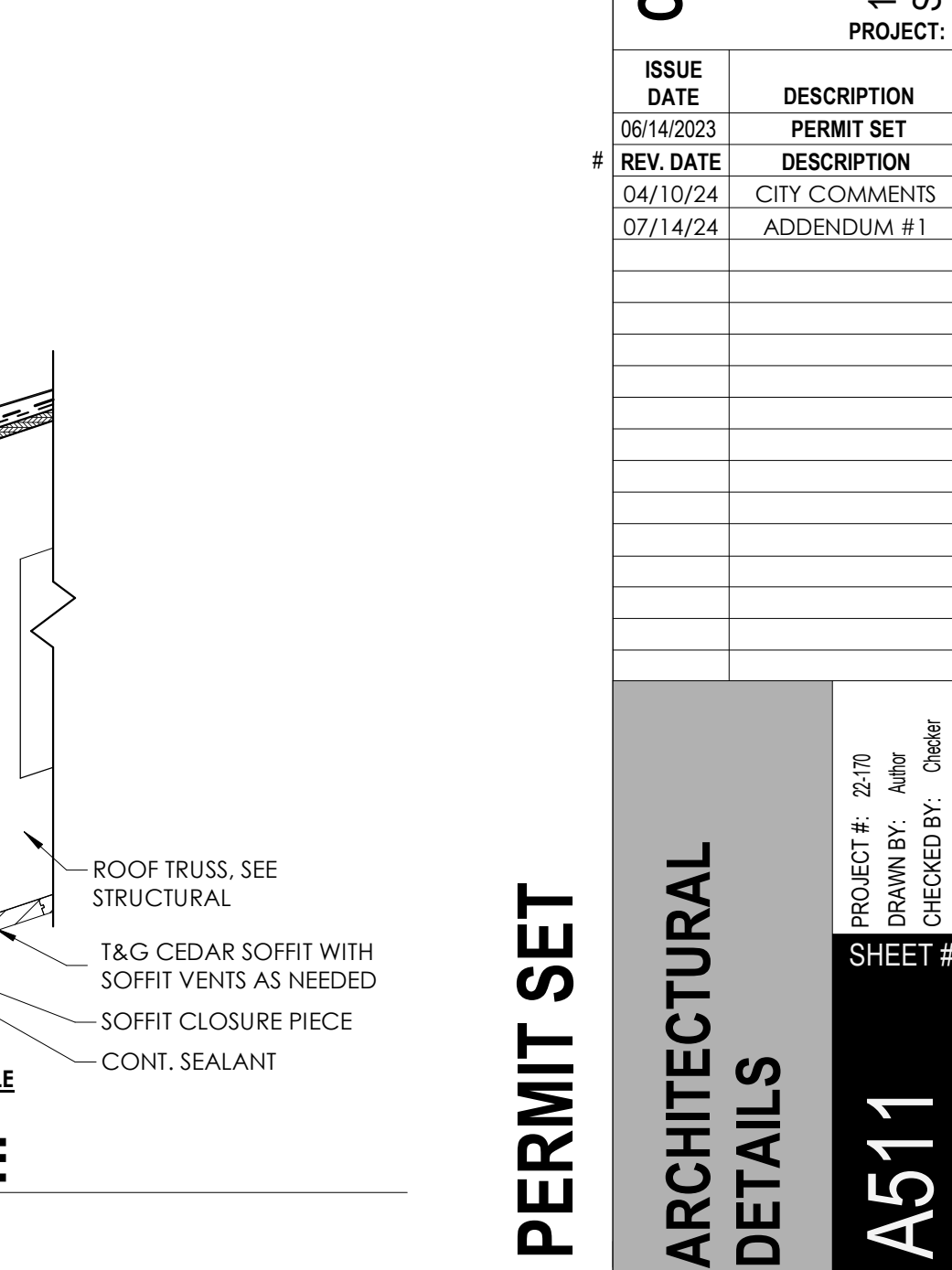
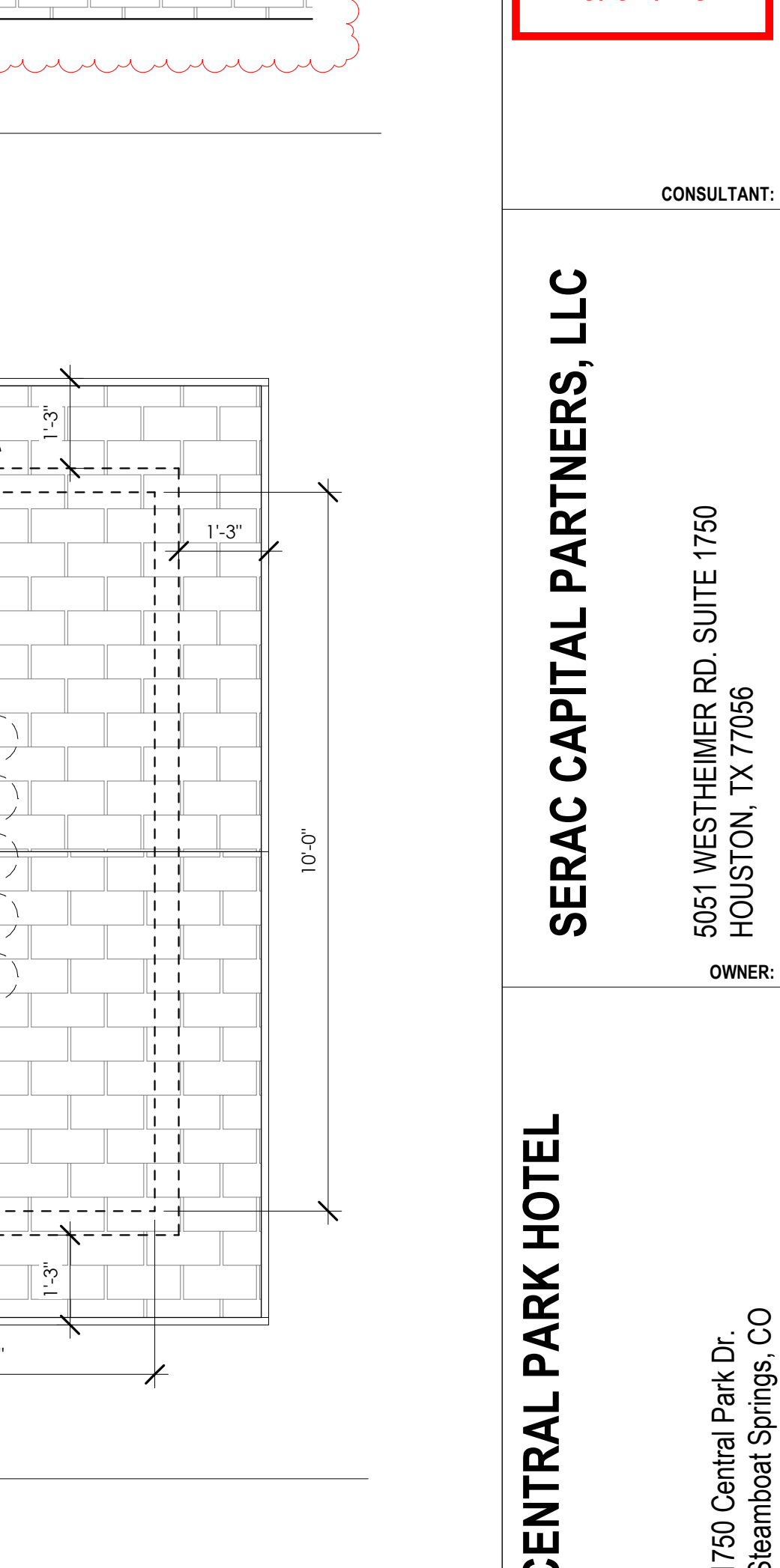
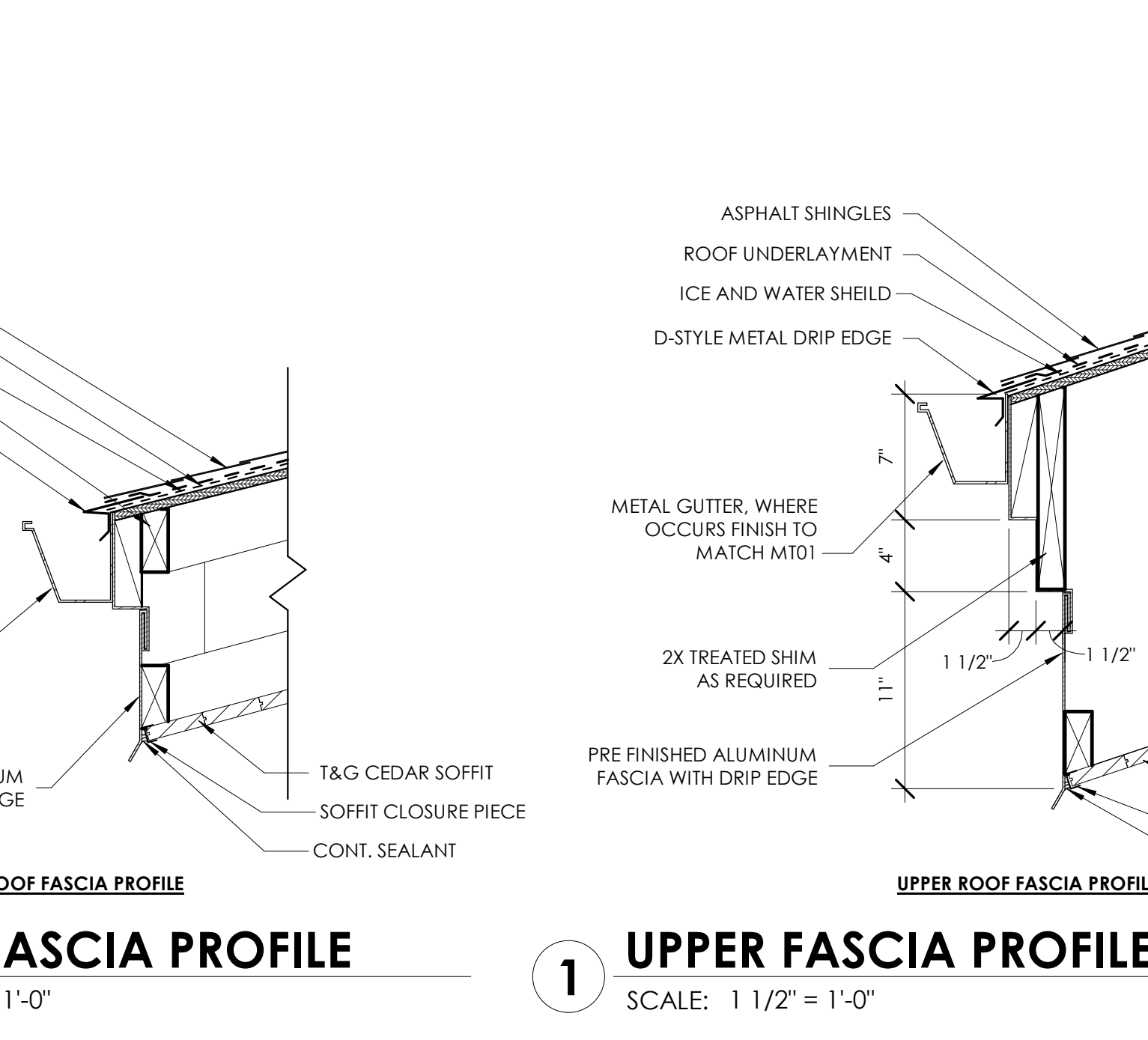
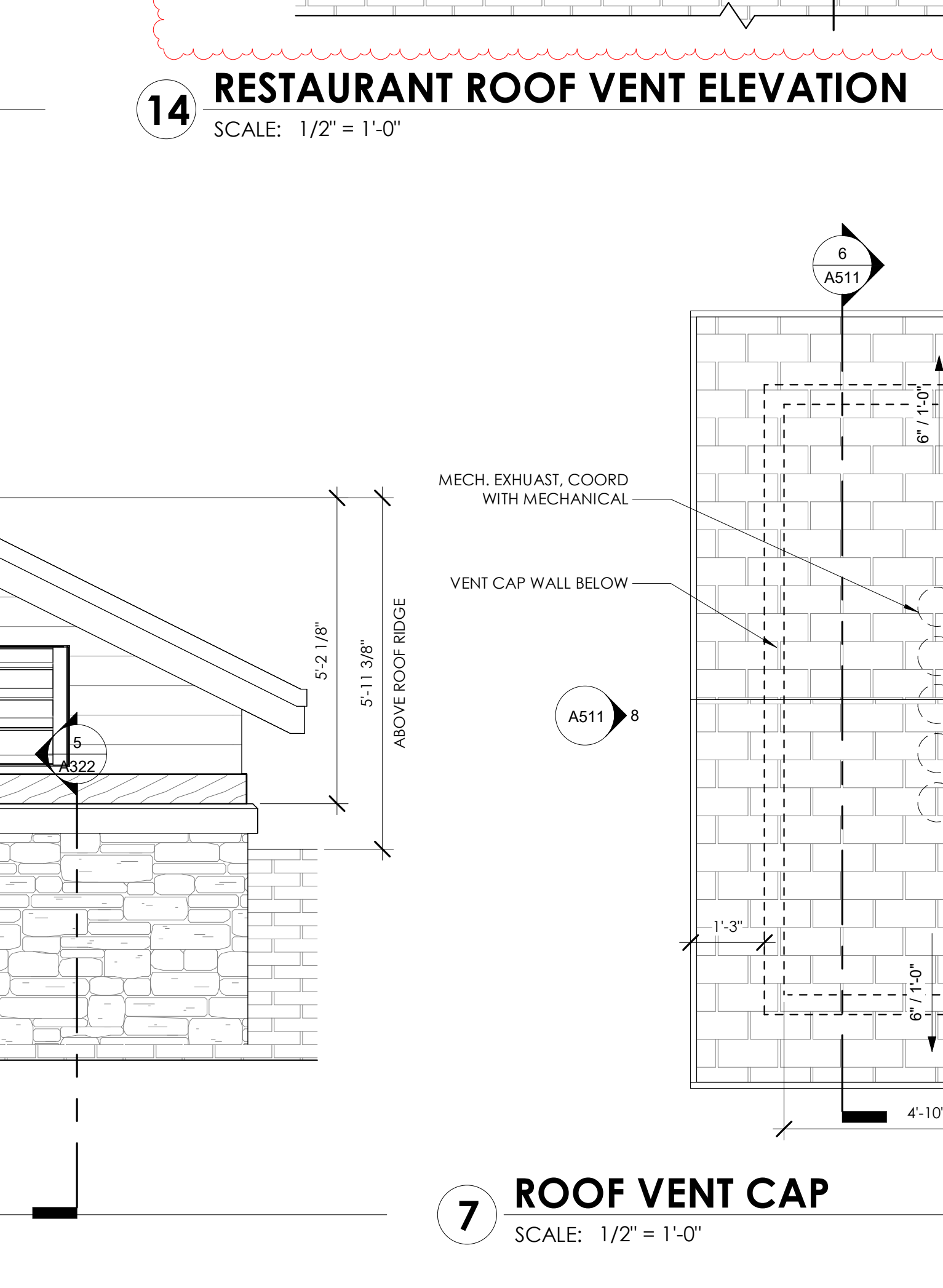
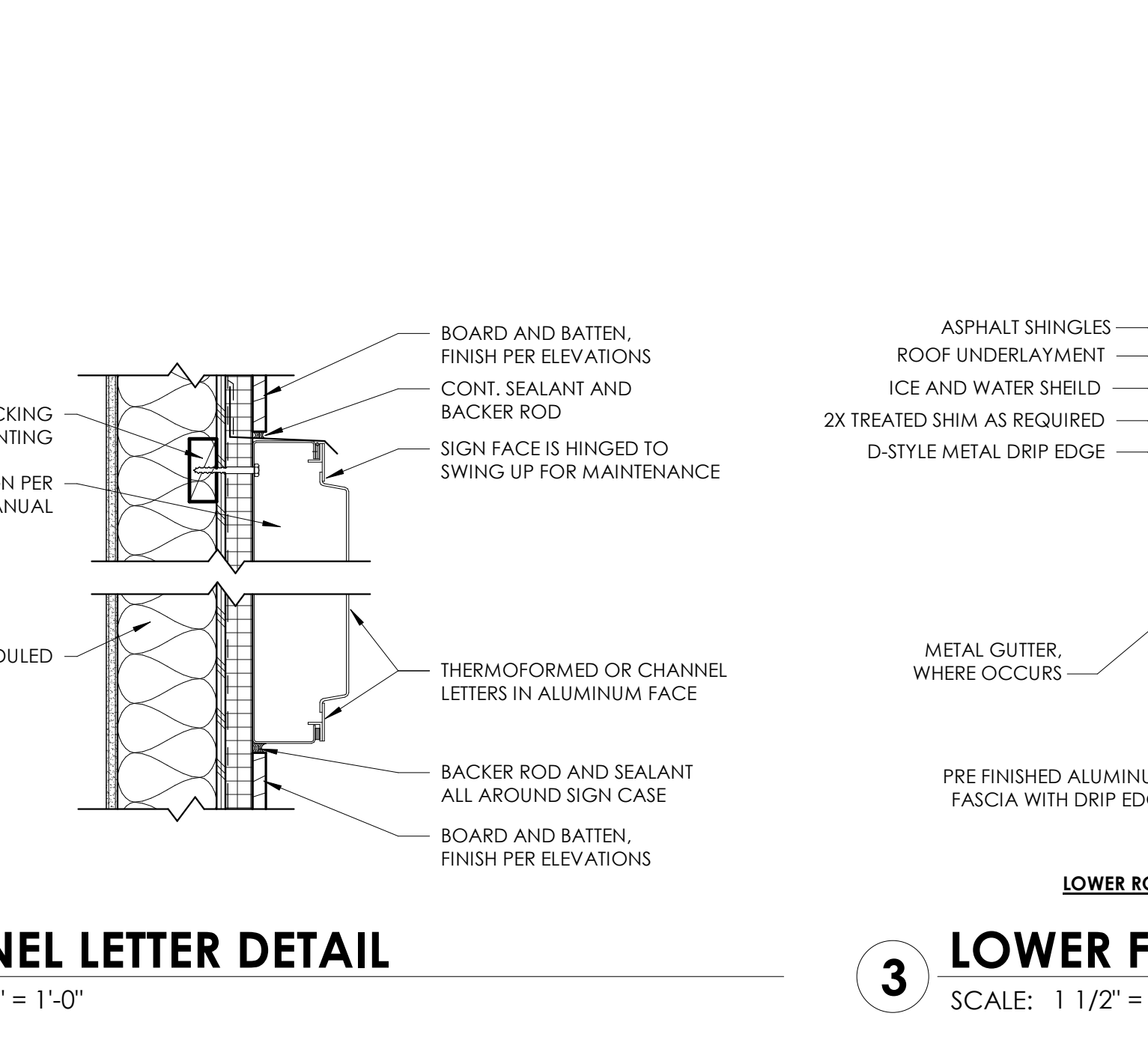
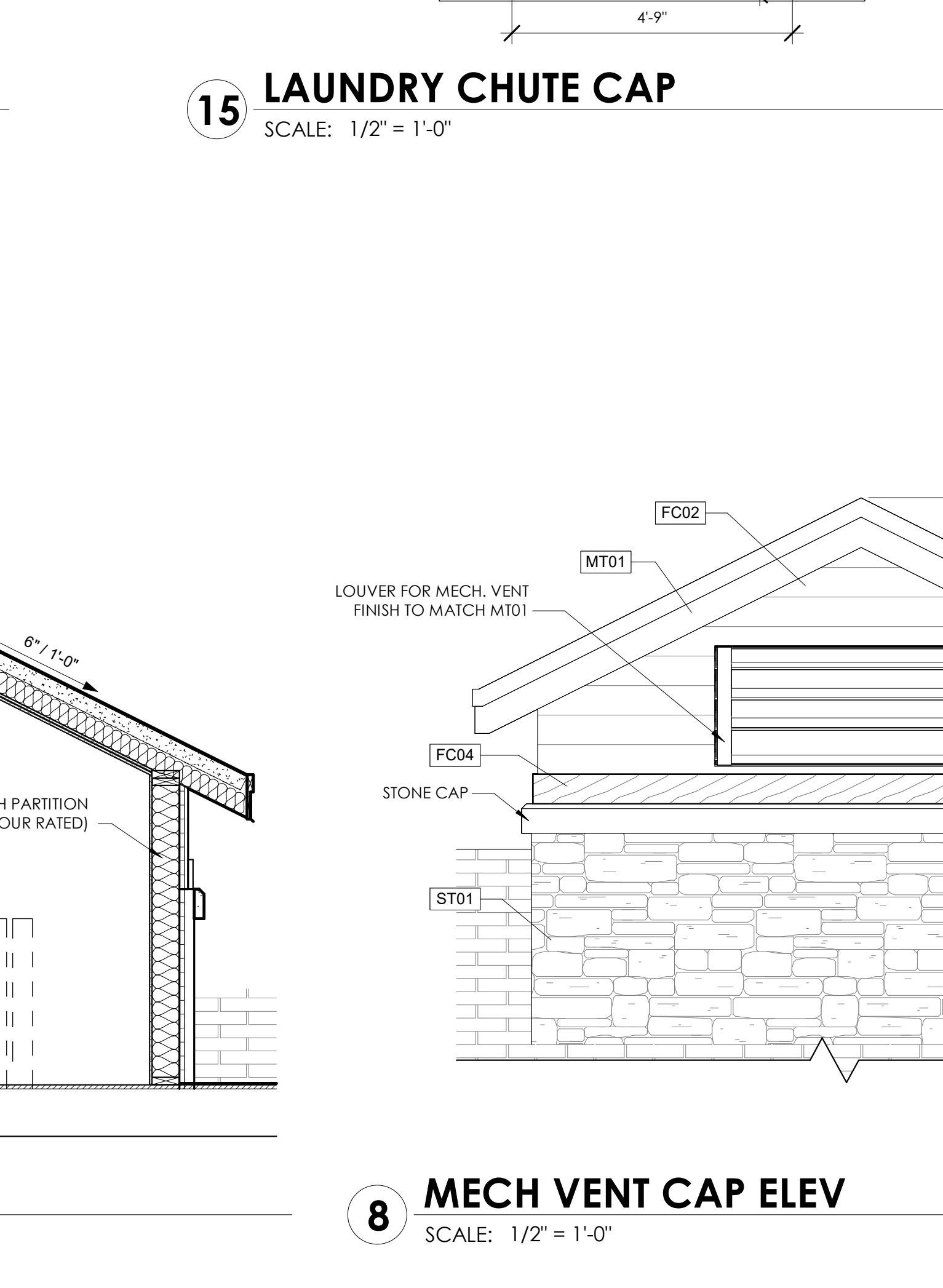
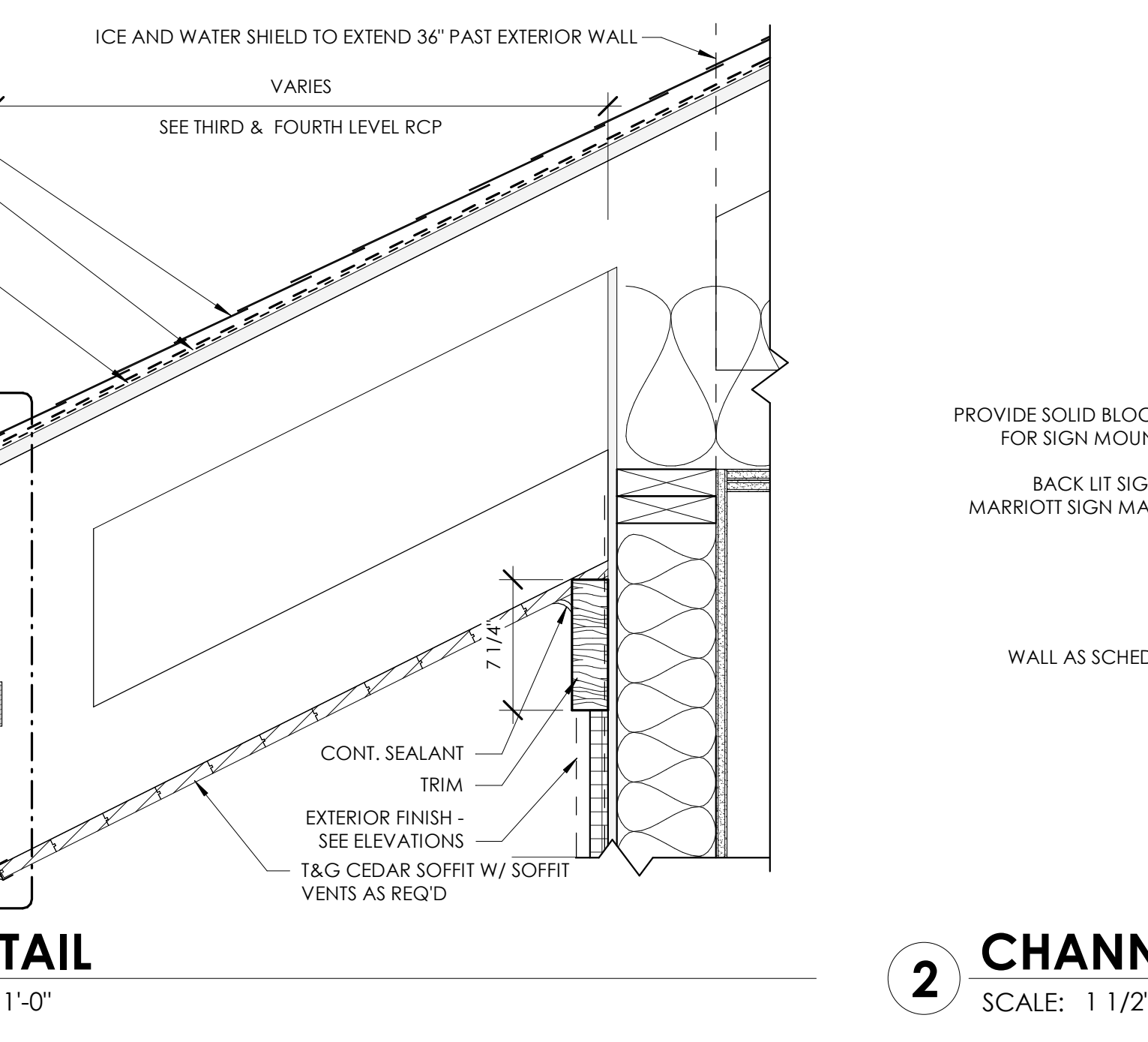
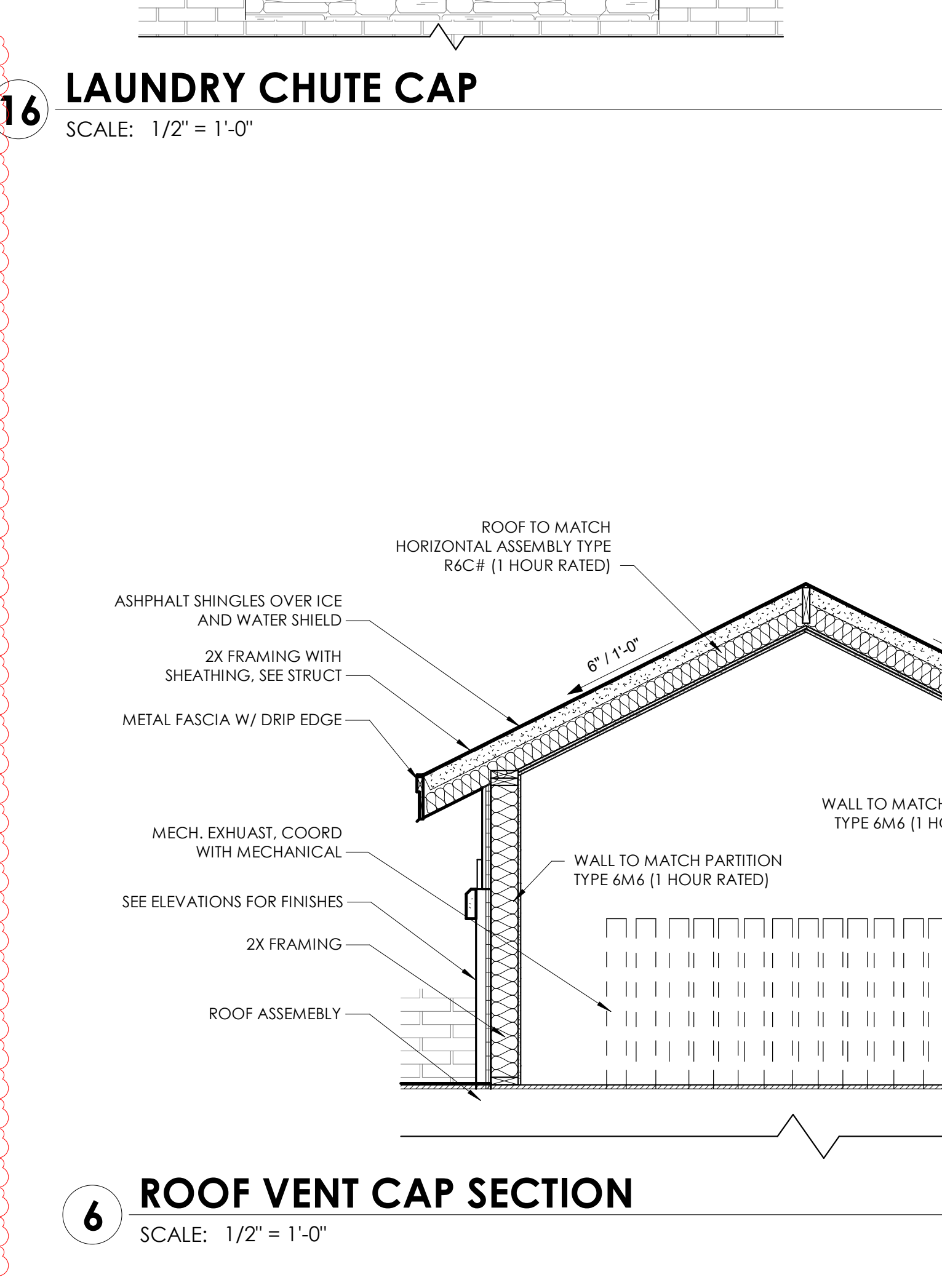
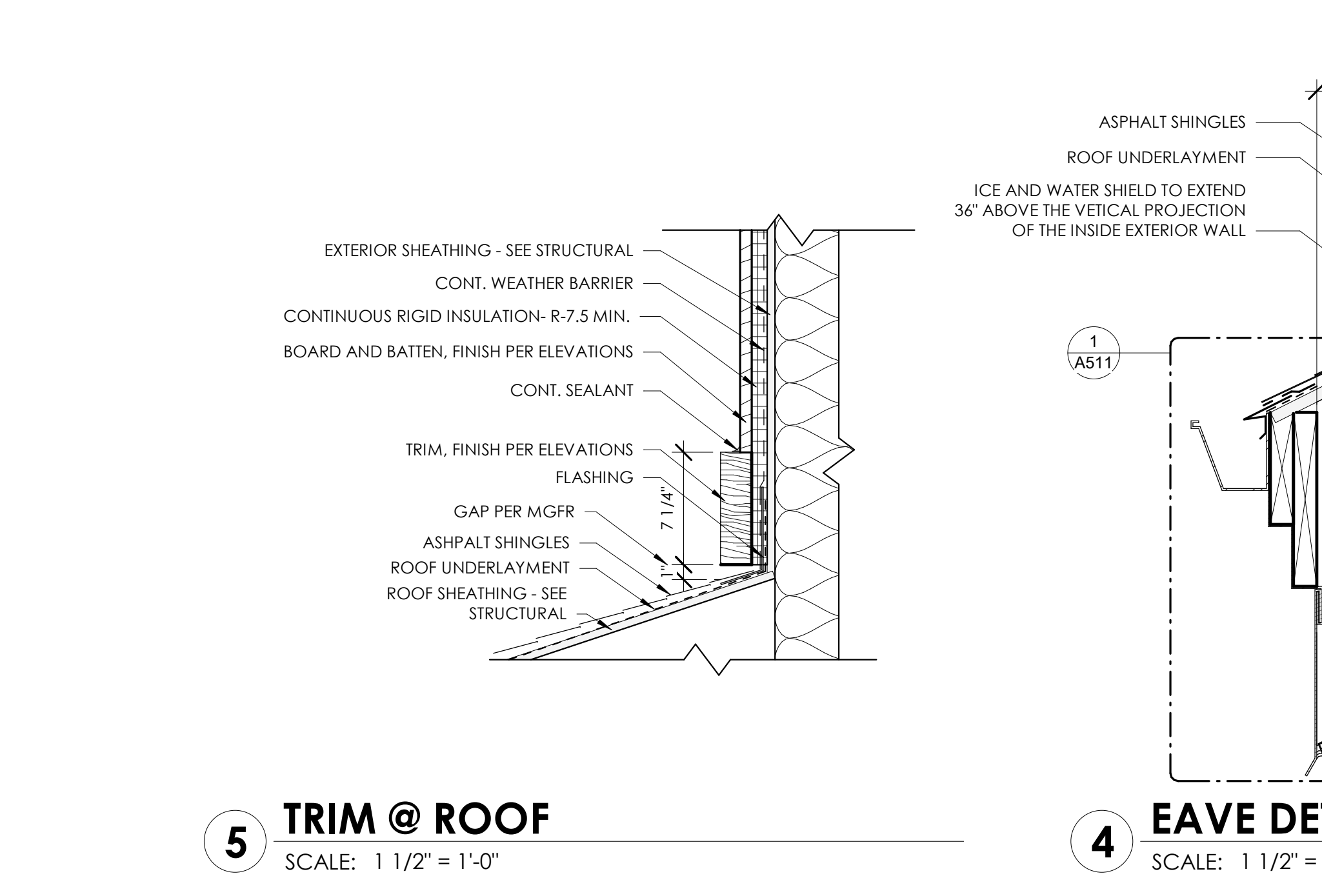
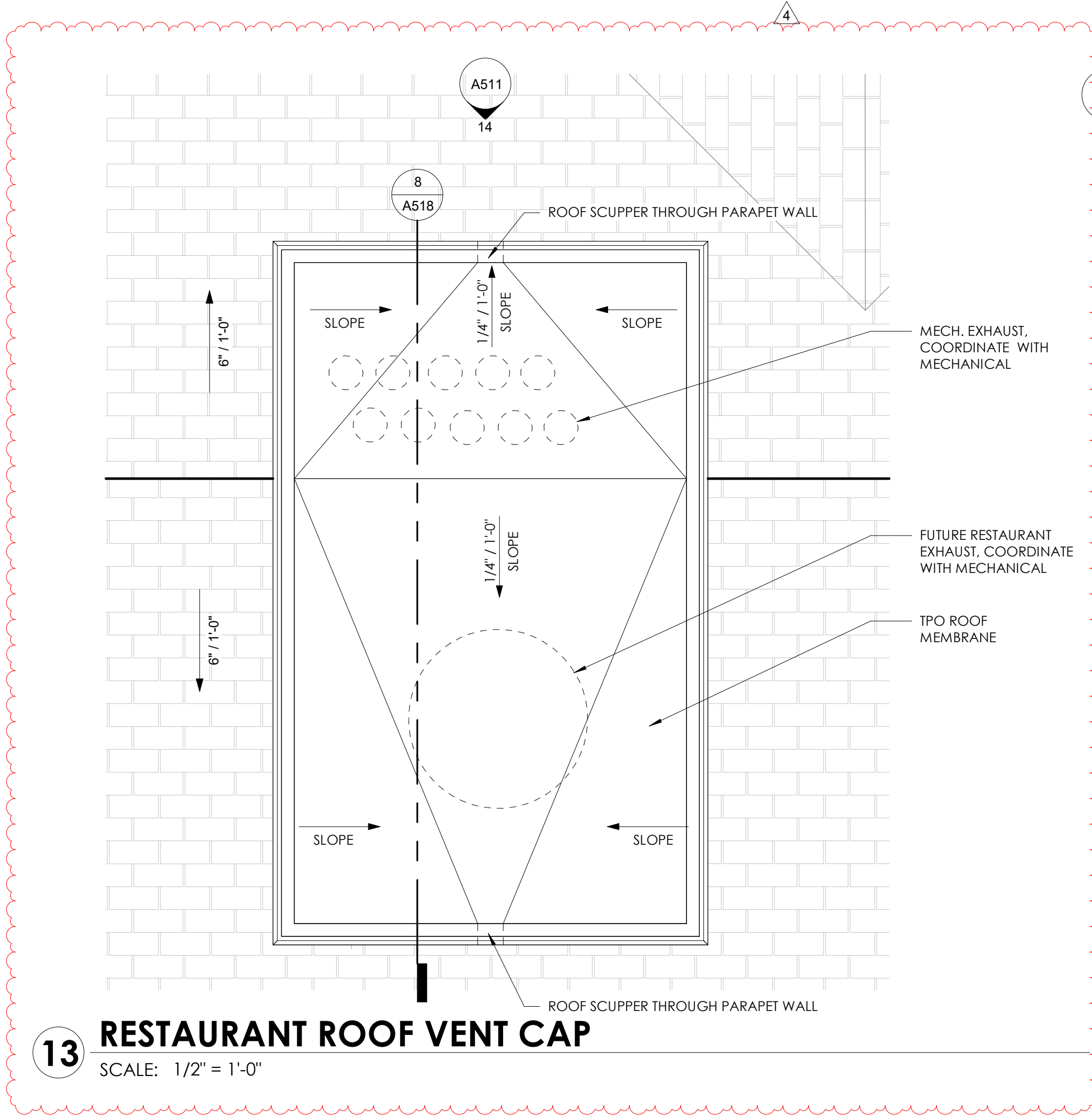

SHEET #

GUESTROOM DOOR SCHEDULE												
MARK	LOCATION	TYPE	SIZE		HARDWARE	FIRE RATING	DOOR			FRAME		COMMENTS
			HEIGHT	WIDTH			MATERIAL	FINISH	PAIR	MATERIAL	FINISH	
GR01	GUESTROOM ENTRY	A	7'-0"	3'-0"	01	20 MIN.	SC WOOD	PLAM	NO	H.M.	PAINT	
GR02	GUESTROOM ENTRY ADA	A	7'-0"	3'-0"	02	20 MIN.	SC WOOD	PLAM	NO	H.M.	PAINT	
GR03	GUESTROOM SHS BATHROOM	C	7'-0"	3'-8"	03	-	SC WOOD	PLAM	NO	WOOD	-	BARN DOOR
GR04	GUESTROOM SHS CLOSET	B	7'-0"	3'-0"	04	-	SC WOOD	PLAM	NO	WOOD	PAINT	
GR05	GUESTROOM SHS CLOSET	B	7'-0"	2'-8"	04	-	SC WOOD	PLAM	NO	H.M.	PAINT	
GR06	GUESTROOM TPS CLOSET	F	6'-8"	3'-10"	04B	-	SC WOOD	PLAM	YES	H.M.	PAINT	
GR07	GUESTROOM TPS BATHROOM ADA	B	7'-0"	3'-0"	06	-	SC WOOD	PLAM	NO	H.M.	PAINT	
GR08	GUESTROOM TPS BATHROOM	B	7'-0"	3'-0"	06	-	SC WOOD	PLAM	NO	H.M.	PAINT	
GR09	GUESTROOM TPS BEDROOM	B	7'-0"	3'-0"	07	-	SC WOOD	PLAM	NO	H.M.	PAINT	
GR10	CONNECTING DOOR	B	7'-0"	3'-0"	05	45 MIN.	SC WOOD	PLAM	NO	H.M.	PAINT	GUESTROOM CONNECTING DOOR

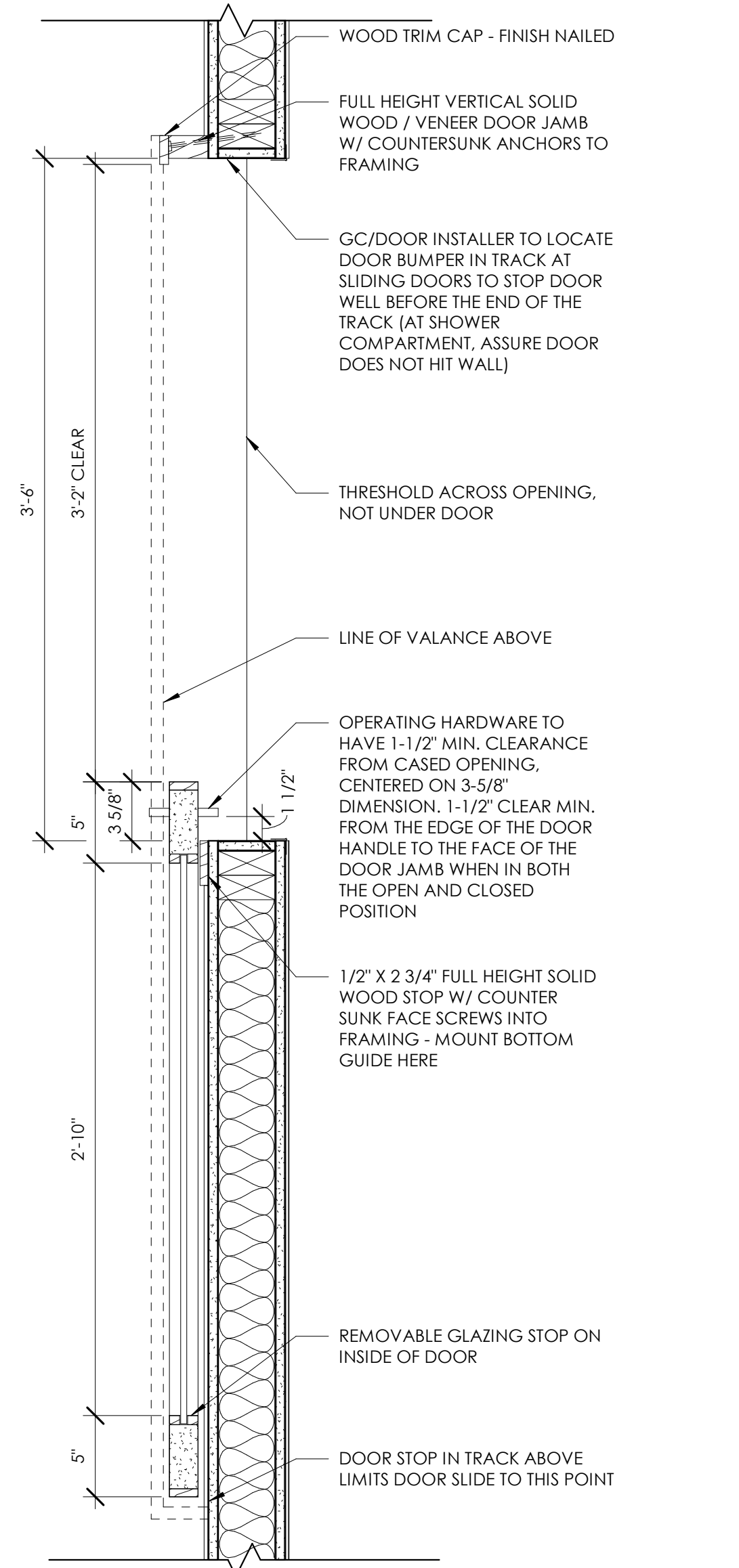

3 GUESTROOM SLIDING DOOR
SCALE: 1 1/2" = 1'-0"

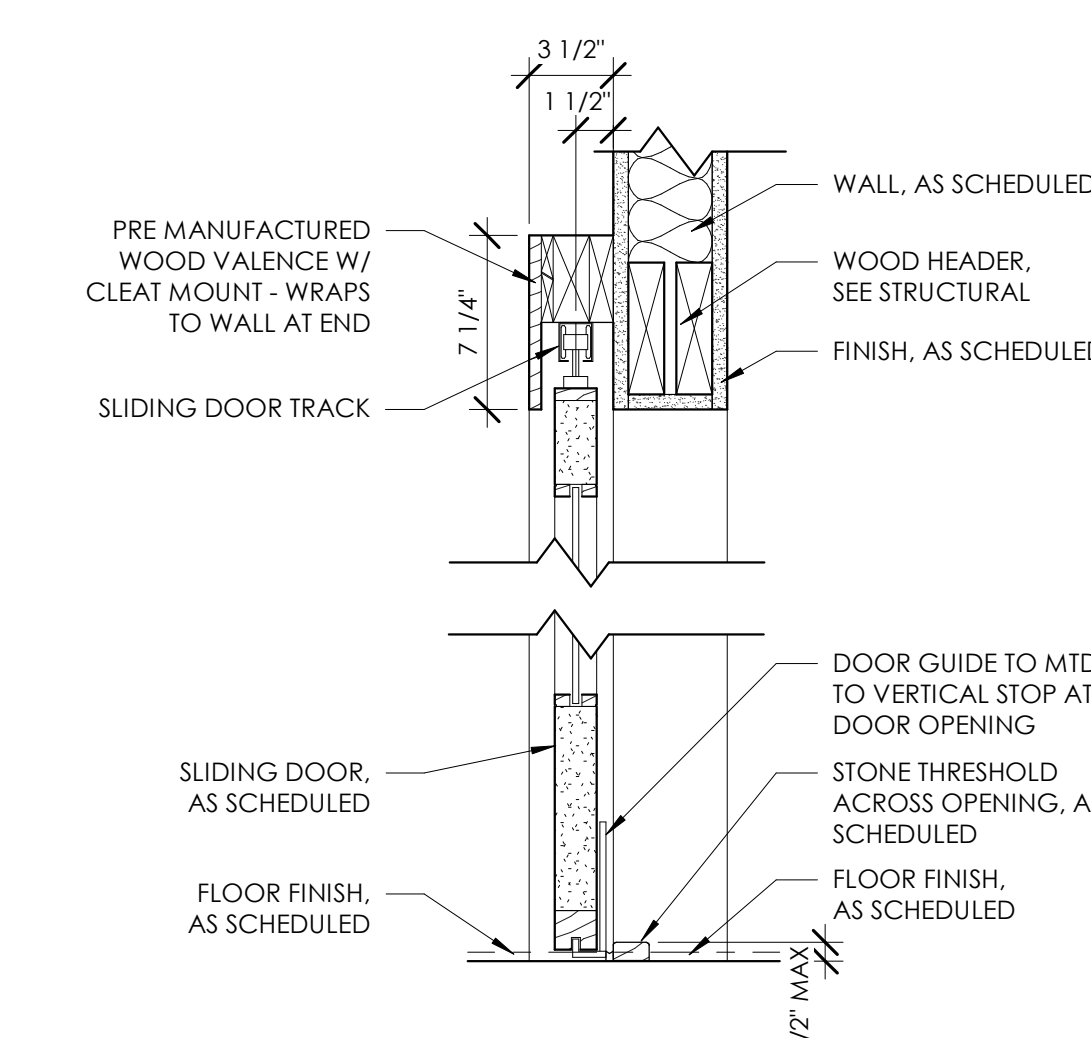

2 GUESTROOM SLIDING DOOR HEAD/SILL
SCALE: 1 1/2" = 1'-0"

GLAZING SCHEDULE	
1	1" LOW 'E' INSULATED GLASS, CLEAR
2	1" LOW 'E' INSULATED TEMPERED SAFETY GLASS, CLEAR
3	1/4" GLASS, CLEAR
4	1/4" TEMPERED GLASS, CLEAR

GENERAL NOTES	
A.	SAFETY GLAZING INSTALLED IN HAZARDOUS LOCATIONS SHALL BE IDENTIFIED AS REQUIRED BY THE GOVERNING BUILDING CODE.
B.	SEE COLORED ELEVATIONS FOR DESIGNATED FINISHES.
C.	ALL OPENINGS SHALL CONFORM TO MINIMUM ENERGY CODE REQUIREMENTS AS LISTED IN COMCHECK.
D.	EXTERIOR WINDOWS ARE SHOWN AS VIEWED FROM THE EXTERIOR OF THE BUILDING.

DOOR ELEVATIONS
SCALE: 3/8" = 1'-0"

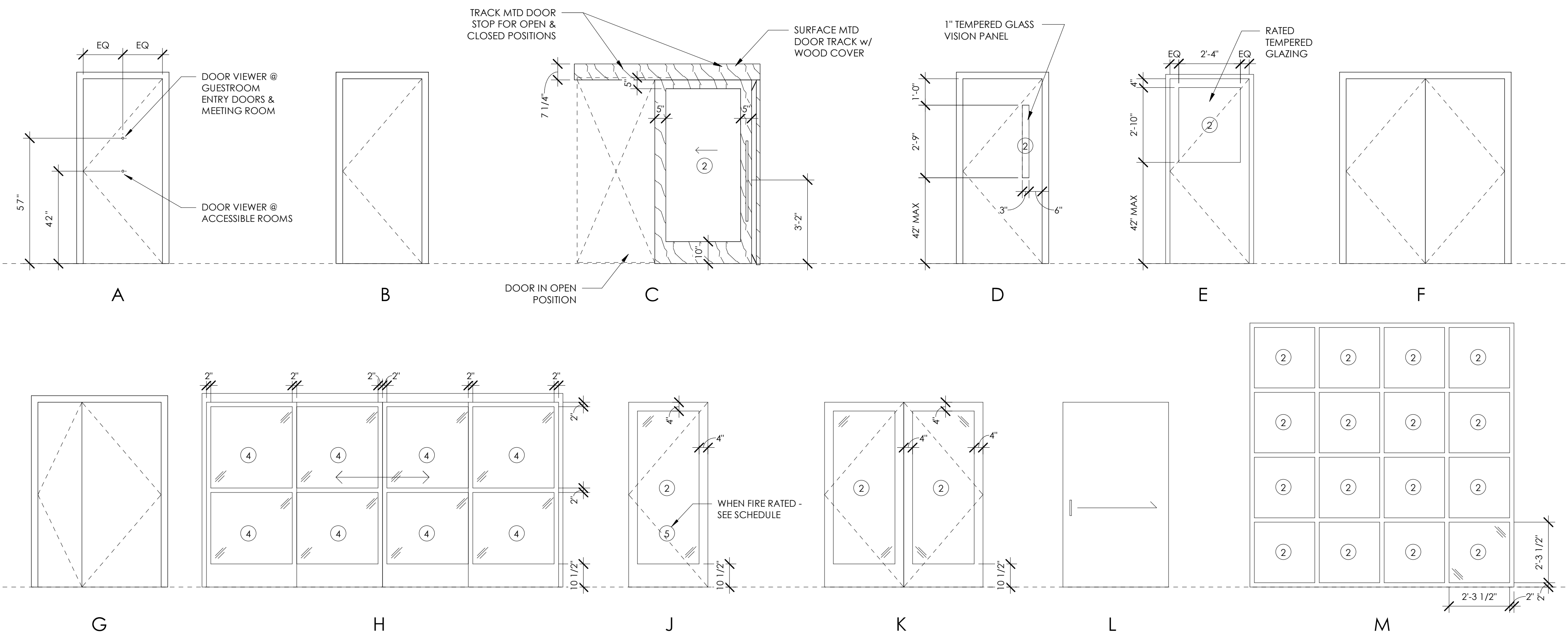

DOOR SCHEDULE												
MARK	LOCATION	TYPE	SIZE		HARDWARE	FIRE RATING	DOOR			FRAME		COMMENTS
			HEIGHT	WIDTH			MATERIAL	FINISH	PAIR	MATERIAL	FINISH	
001A	VESTIBULE (EXTERIOR)	H	8'-0"	5'-8"	13	-	ALUM.	PRE-FINISHED	YES	ALUM.	PRE-FINISHED	AUTOMATIC SLIDING GLASS DOOR SYSTEM
001B	VESTIBULE (INTERIOR)	H	8'-0"	14'-4 1/8"	14	-	ALUM.	PRE-FINISHED	YES	ALUM.	PRE-FINISHED	AUTOMATIC SLIDING GLASS DOOR SYSTEM
004	SKI STORAGE	B	7'-0"	3'-6"	17	45 MIN.	SC WOOD	PLAM	NO	H.M.	PAINT	
005	ADMIN	B	7'-0"	3'-0"	17	45 MIN.	SC WOOD	PLAM	NO	H.M.	PAINT	
006	LUGGAGE STORAGE	B	7'-0"	3'-0"	17	-	SC WOOD	PLAM	NO	H.M.	PAINT	
007	OFFICE	B	7'-0"	3'-0"	28	-	SC WOOD	PLAM	NO	H.M.	PAINT	
008	IT	B	7'-0"	3'-0"	17	-	SC WOOD	PLAM	NO	H.M.	PAINT	
009	OFFICE	B	7'-0"	3'-0"	28	-	SC WOOD	PLAM	NO	H.M.	PAINT	
010	MARKET STORAGE	B	7'-0"	3'-0"	17	-	SC WOOD	PLAM	NO	H.M.	PAINT	
011	FITNESS	J	7'-0"	3'-0"	15	20 MIN.	ALUM.	-	NO	ALUM.	-	FIRE RATED GLAZING
012	DATA	B	7'-0"	3'-0"	17	20 MIN.	SC WOOD	PLAM	NO	H.M.	PAINT	
013	MEETING STORAGE	F	7'-0"	6'-0"	24	20 MIN.	SC WOOD	PLAM	YES	H.M.	PAINT	
014A	MEETING ROOM (CORRIDOR)	F	7'-0"	6'-0"	23	20 MIN.	SC WOOD	PLAM	YES	H.M.	PAINT	
014B	MEETING ROOM (CORRIDOR)	F	7'-0"	6'-0"	23	20 MIN.	SC WOOD	PLAM	YES	H.M.	PAINT	
014C	MEETING ROOM (EXTERIOR)	K	7'-0"	6'-0"	10B	-	ALUM.	-	YES	ALUM.	-	
014D	MEETING ROOM (EXTERIOR)	K	7'-0"	6'-0"	10B	-	ALUM.	-	YES	ALUM.	-	
014G	MEETING ROOM CLOSET	B	7'-0"	3'-0"	34	-	SC WOOD	PLAM	NO	H.M.	PAINT	
014H	MEETING ROOM CLOSET	B	7'-0"	3'-0"	34	-	SC WOOD	PLAM	NO	H.M.	PAINT	
015A	PREP KITCHEN	B	7'-0"	3'-0"	22	20 MIN.	SC WOOD	PLAM	NO	H.M.	PAINT	
015B	PREP KITCHEN	B	7'-0"	3'-0"	22B	-	SC WOOD	PLAM	NO	H.M.	PAINT	DOUBLE ACTION DOOR
15G	STAIR 1	D	7'-0"	3'-0"	08	90 MIN.	SC WOOD	PLAM	NO	H.M.	PAINT	PROVIDE TACTILE SIGN
016A	BUFFET	L	7'-0"	4'-0"	12	-	SC WOOD	PLAM	YES	H.M.	PAINT	SLIDING POCKET DOOR WITH DECORATIVE WOOD, COORD W/ INTERIORS
016B	BUFFET	L	7'-0"	4'-0"	12	-	SC WOOD	PLAM	YES	H.M.	PAINT	SLIDING POCKET DOOR WITH DECORATIVE WOOD, COORD W/ INTERIORS
017A	BREAKFAST	K	7'-0"	6'-0"	10B	-	ALUM.	-	YES	ALUM.	-	
017B	BREAKFAST	K	7'-0"	6'-0"	10B	-	ALUM.	-	YES	ALUM.	-	
018	POOL EQUIPMENT	B	7'-0"	3'-0"	25	-	H.M.	PAINT	NO	H.M.	PAINT	
018B	CHEMICAL STORAGE	B	7'-0"	2'-6"	18	-	H.M.	PAINT	NO	H.M.	PAINT	
018C	CHEMICAL STORAGE	B	7'-0"	2'-6"	18	-	H.M.	PAINT	NO	H.M.	PAINT	
018D	GUESTROOM ENTRY	A	7'-0"	3'-0"	01	20 MIN.	SC WOOD	PLAM	NO	PAINT		
018E	GUESTROOM ENTRY	A	7'-0"	3'-0"	01	20 MIN.	SC WOOD	PLAM	NO	PAINT		
019	POOL RESTROOM	B	7'-0"	3'-0"	31	-	H.M.	PAINT	NO	H.M.	PAINT	
020A	BAR	4	4'-0"	3'-6"	10	-	ALUM.	-	NO	ALUM.	-	
020B	LOUNGE	J	7'-0"	3'-0"	10	-	ALUM.	-	NO	ALUM.	-	
020C	LOUNGE	K	7'-10"	7'-8 1/2"	10B	-	ALUM.	-	YES	ALUM.	-	
021	LIQUOR STORAGE	L	7'-0"	3'-0"	12	-	SC WOOD	PLAM	NO	H.M.	PAINT	SLIDING POCKET DOOR
022	MEN RESTROOM	B	7'-0"	3'-0"	26	-	SC WOOD	PLAM	NO	H.M.	PAINT	
023	WOMEN RESTROOM	B	7'-0"	3'-0"	26	-	SC WOOD	PLAM	NO	H.M.	PAINT	
024	GUEST LAUNDRY	E	7'-0"	3'-0"	16	20 MIN.	SC WOOD	PLAM	NO	H.M.	PAINT	FIRE RATED GLAZING, PROVIDE TACTILE SIGN
025	MECHANICAL	B	7'-0"	4'-0"	17	45 MIN.	H.M.	PLAM	NO	H.M.	PAINT	
025B	FIRE RISER	B	7'-0"	3'-0"	29	90 MIN.	H.M.	PLAM	NO	H.M.	PAINT	
026	ELECTRICAL	B	7'-0"	3'-0"	17B	45 MIN.	H.M.	PLAM	NO	H.M.	PAINT	
027	ENGINEER	B	7'-0"	3'-0"	17	45 MIN.	H.M.	PLAM	NO	H.M.	PAINT	
028	EMPLOYEE BREAK	B	7'-0"	3'-0"	17	20 MIN.	SC WOOD	PLAM	NO	H.M.	PAINT	
028B	IT	7	7'-0"	3'-0"	17	-	H.M.	PAINT	NO	H.M.	PAINT	
029	EMPLOYEE RESTROOM	B	7'-0"	3'-0"	32	-	SC WOOD	PLAM	NO	H.M.	PAINT	
031A	LAUNDRY	B	7'-0"	4'-0"	30	45 MIN.	H.M.	PLAM	NO	H.M.	PAINT	
031B	DRYER	B	7'-0"	2'-6"	37	-	H.M.	PAINT	NO	H.M.	PAINT	
033	LINEN TERMINATION ROOM	B	7'-0"	3'-0"	30B	90 MIN.	SC WOOD	PLAM	NO	H.M.	PAINT	
034	ELEVATOR EQUIPMENT	B	7'-0"	3'-0"	17	90 MIN.	H.M.	PAINT	NO	H.M.	PAINT	
035	ELECTRICAL	F	7'-0"	5'-0"	24	20 MIN.	H.M.	PLAM	YES	H.M.	PAINT	
037	CORRIDOR EXTERIOR	K	7'-0"	6'-0"	10B	-	ALUM.	-	YES	ALUM.	-	
038	CORRIDOR EXTERIOR	J	7'-0"	3'-0"	10	-	ALUM.	-	NO	ALUM.	-	
039	DUMPSTER DOOR	F	7'-0"	6'-0"	20	-	H.M.	PAINT	YES	H.M.	PAINT	SEE SHEET AS102
040	STORAGE	7	7'-0"	3'-0"	17	-	H.M.	PAINT	NO	H.M.	PAINT	
050	RESTAURANT ENTRANCE	K	8'-0"	5'-10"	10B	-	ALUM.	-	YES	ALUM.	-	
054	RESTAURANT EXTERIOR	B	7'-0"	3'-6"	18	-	H.M.	PAINT	NO	PAINT		
057	RESTAURANT CORRIDOR	B	7'-0"	3'-0"	17	45 MIN.	SC WOOD	PLAM	NO	H.M.	PAINT	
064	RESTAURANT EXTERIOR	J	7'-0"	3'-0"	10	-	ALUM.	-	NO	ALUM.	-	
067	RESTAURANT EXTERIOR	K	8'-0"	6'-0"	10B	-	ALUM.	-	YES	ALUM.	-	
068	RESTAURANT EXTERIOR	K	8'-0"	6'-0"	10B	-	ALUM.	-	YES	ALUM.	-	
190B	STAIR 1 EXTERIOR	B	7'-0"	3'-0"	08	-	H.M.	PAINT	NO	H.M.	PAINT	
191	CORRIDOR	F	7'-0"	5'-6"	36	45 MIN.	H.M.	PAINT	YES	H.M.	PAINT	DOORS HAVE OPPOSITE SWINGS
193A	STAIR 2	D	7'-0"	3'-0"	08	90 MIN.	SC WOOD	PLAM	NO	H.M.	PAINT	PROVIDE TACTILE SIGN
193B	STAIR 2 EXTERIOR	B	7'-0"	3'-0"	18	-	H.M.	PAINT	NO	H.M.	PAINT	
194	CORRIDOR	F	7'-0"	5'-6"	36	45 MIN.	H.M.	PAINT	YES	H.M.	PAINT	DOORS HAVE OPPOSITE SWINGS
197A	STAIR 3	D	7'-0"	3'-0"	08	90 MIN.	SC WOOD	PLAM	NO	H.M.	PAINT	PROVIDE TACTILE SIGN
197B	STAIR 3 EXTERIOR	J	7'-0"	3'-0"	09	-	ALUM.	-	NO	ALUM.	-	
290	STAIR 1	D	7'-0"	3'-0"	08	90 MIN.	SC WOOD	PLAM	NO	H.M.	PAINT	PROVIDE TACTILE SIGN
292	ELECTRICAL/AV	B	7'-0"	3'-0"	17B	20 MIN.	SC WOOD	PLAM	NO	H.M.	PAINT	
293	STAIR 2	D	7'-0"	3'-0"	08	90 MIN.	SC WOOD	PLAM	NO	H.M.	PAINT	PROVIDE TACTILE SIGN
294	ELEVATOR LOBBY	F	7'-0"	7'-0"	36B	45 MIN.	SC WOOD	PLAM	YES	H.M.	PAINT	
295	ELECTRICAL	F	7'-0"	5'-0"	24	20 MIN.	H.M.	PLAM	YES	H.M.	PAINT	
296	LINEN	B	7'-0"	3'-0"	17	45 MIN.	SC WOOD	PLAM	NO	H.M.	PAINT	
297	STAIR 3	D	7'-0"	3'-0"	08	90 MIN.	SC WOOD	PLAM	NO	H.M.	PAINT	PROVIDE TACTILE SIGN
298	STAIR 3	D	7'-0"	3'-0"	17	45 MIN.	H.M.	PAINT	NO	H.M.	PAINT	
390	STAIR 1	D	7'-0"	3'-0"	08	90 MIN.	SC WOOD	PLAM	NO	H.M.	PAINT	PROVIDE TACTILE SIGN
392	ELECTRICAL/AV	B	7'-0"	3'-0"	17B	20 MIN.	SC WOOD	PLAM	NO	H.M.	PAINT	
393	STAIR 2	D	7'-0"	3'-0"	08	90 MIN.	SC WOOD	PLAM	NO	H.M.	PAINT	PROVIDE TACTILE SIGN
394	ELEVATOR LOBBY	F	7'-0"	7'-0"	36B	45 MIN.	SC WOOD	PLAM	YES	H.M.	PAINT	
395	ELECTRICAL	F	7'-0"	5'-0"	24	20 MIN.	H.M.	PLAM	YES	H.M.	PAINT	
396	LINEN	B	7'-0"	3'-0"	17	45 MIN.	SC WOOD	PLAM	NO	H.M.	PAINT	
397	STAIR 3	D	7'-0"	3'-0"	08	90 MIN.	SC WOOD	PLAM	NO	H.M.	PAINT	PROVIDE TACTILE SIGN
491	ATTIC STORAGE	B	7'-0"	4'-0"	17	20 MIN.	H.M.	PAINT	NO	H.M.	PAINT	
491B	ATTIC STORAGE	B	7'-0"	3'-0"	17	-	H.M.	PAINT	NO	H.M.	PAINT	
493	STAIR 2	D	7'-0"	3'-0"	08	90 MIN.	SC WOOD	PLAM	NO	H.M.	PAINT	PROVIDE TACTILE SIGN
494	ELEVATOR LOBBY	F	7'-0"	7'-0"	36B	45 MIN.	SC WOOD	PLAM	YES	H.M.	PAINT	
495	ELECTRICAL	F	7'-0"	5'-0"	24	20 MIN.	H.M.	PLAM	YES	H.M.	PAINT	
496	LINEN	B										

H1 - HARDWARE SET				H13 - HARDWARE SET				H24 - HARDWARE SET			
GUESTROOM ENTRY (GR01)				EXTERIOR MAIN ENTRY VESTIBULE (001A)				DRUG STORAGE DOOR (013)			
EACH DOOR TO HAVE	PRODUCT NUMBER	FINISH	MANUFACTURER	EACH DOOR TO HAVE	PRODUCT NUMBER	FINISH	MANUFACTURER	EACH DOOR TO HAVE	PRODUCT NUMBER	FINISH	MANUFACTURER
3 EA HINGES	TA2714 4.5 X 4.5	US26D	MCK	3 EA HINGES	TA2714 4.5 X 4.5	US26D	MCK	6 EA HINGES	TA2714 4.5 X 4.5	US26D	MCK
1 EA LOCK	QUANTUM RFD X BLE X ADB X TROY	US26D	SAF	1 SET PUSH/PULLS	1737LN	US26D	TRM	1 EA FLUSH BOLTS	3917	US26D	TRM
1 EA CLOSER	2701 (1807)	689	YAL	1 EA CLOSER	1728	689	YAL	1 EA DUST PROOF STRIKE	3910	US26D	TRM
1 EA DOOR GUARD	607 PDL	US26D	RO	1 EA THRESHOLD	1728	ALUM	PEM	1 EA LOCKSET	8204 OLV	ALUM	SAR
1 EA DOOR VIEWER	627 (WITH HINGED COVER)	US26D	RO	1 EA DOOR SWEEP	315GN	ALUM	PEM	1 EA CLOSER (ACTIVE LEAF)	2721	ALUM	YAL
1 EA WALL STOP	1270WVCP	US26D	TRM	1 SET DOOR SEAL	5773D	ALUM	PEM	1 EA WALL STOP	1270WVCP	US26D	TRM
1 SET DOOR SEAL	5773D	PEM	PEM	NOTE: AUTOMATIC DOOR HARDWARE FURNISHED BY DOOR MANUFACTURER				1 EA FLOOR STOP	1221	US26D	TRM
1 EA AUTO DOOR BOTTOM	P08411AE	US27	PEM					1 SET DOOR SEALS	5773D	PEM	PEM
								1 SET DOOR SWEEPS	5773D	PEM	PEM
								1 EA THRESHOLD		PEM	PEM
H2 - HARDWARE SET				H14 - HARDWARE SET				H25 - HARDWARE SET			
ACCESSIBLE GUESTROOM ENTRY (GR02)				INTERIOR MAIN ENTRY VESTIBULE (001B)				POOL EQUIPMENT (D18)			
EACH DOOR TO HAVE	PRODUCT NUMBER	FINISH	MANUFACTURER	EACH DOOR TO HAVE	PRODUCT NUMBER	FINISH	MANUFACTURER	EACH DOOR TO HAVE	PRODUCT NUMBER	FINISH	MANUFACTURER
3 EA HINGES	TA2714 4.5 X 4.5	US26D	MCK	1 EA REMOTE CONTROL UNIT	FLUSH MTD. 94770	US26D	SAF	1 EA HINGES	TA2714 4.5 X 4.5	US26D	MCK
1 EA LOCK	QUANTUM RFD X BLE X ADB X TROY	US26D	SAF	1 EA POWER SUPPLY	32280	US26D	SAF	1 EA LOCKSET	8204 LNP	US26D	SAR
1 EA CLOSER	2701 (1807)	689	YAL	1 EA ALPHONE INTERCOM SYSTEM	LEM-1 DLS	US26D	AIP	1 EA CLOSER	2721	689	YAL
1 EA DOOR GUARD	607 PDL	US26D	RO	1 EA PUSH BUTTON RELEASE	MUSHROOM BUTTON 32310	US26D	SAF	1 EA THRESHOLD	1228	US26D	PEM
2 EA DOOR VIEWER	627 (WITH HINGED COVER)	US26D	RO	1 EA KEYSWITCH	653-04	US26D	SCE	1 EA DOOR SWEEP	3158N	US26D	PEM
1 EA WALL STOP	1270WVCP	US26D	TRM	1 EA CYLINDER @ KEYSWITCH	41	US26D	VAR	1 SET DOOR SEAL	5773D	ALUM	PEM
1 SET DOOR SEAL	5773D	PEM	PEM	NOTE: AUTOMATIC DOOR HARDWARE FURNISHED BY DOOR MANUFACTURER				1 SET DOOR HEAD SEAL	347A	ALUM	PEM
1 EA AUTO DOOR BOTTOM	P08411AE	US27	PEM								
H3 - HARDWARE SET				H15 - HARDWARE SET				H26 - HARDWARE SET			
GUESTROOM BATHROOM BARN DOOR (GR03)				FITNESS DOOR (011)				MEN/WOMEN RESTROOM (022.023)			
EACH DOOR TO HAVE	PRODUCT NUMBER	FINISH	MANUFACTURER	EACH DOOR TO HAVE	PRODUCT NUMBER	FINISH	MANUFACTURER	EACH DOOR TO HAVE	PRODUCT NUMBER	FINISH	MANUFACTURER
1 SET DOOR PULLS	902.00.700.M (7-1/2 INCH C TO C)	US26D	HAF	1 EA OH CONCEALED CLOSER	060809N X LCP	US26D	RIX	3 EA HINGES	TA2714 4.5 X 4.5	US26D	MCK
1 EA LOCK	5500-20-626	US26D	ARM	1 EA CYLINDER	34	US26D	VDI	1 EA LOCKSET	1001-3 / 1013-3B	US26D	TRM
SLIDING DOOR TRACK SET				1 EA ELEC POWER TRANSFER	EPT10	US26D	SAR	1 EA CLOSER	484	US15	SAR
1 EA UPPER TRACK	940.43.921.M (6'-6" LENGTH)	ALUM	HAF	1 EA POWER SUPPLY	P5914	US26D	VDI	1 EA LOCKSET	8204 LNP	US26D	SAR
1 EA FITTING SET	940.82.112.M (2 SMUSO SOFT CLOSE MECHS)	ALUM	HAF	1 EA RFD REMOTE READER	RCU RFD X BLE	US32D	SAF	1 EA WALL STOP	1270WVCP	US26D	TRM
1 EA WALL MOUNTED GUIDE	940.40.073.M	HAF	HAF	1 EA WALL STOP	1270WVCP	US26D	TRM	3 EA SILENCERS	1229A	US26D	TRM
				NOTE: CONTINUOUS HINGES, THRESHOLD & DOOR SEALS BY DOOR MANUFACTURER							
H4 - HARDWARE SET				H16 - HARDWARE SET				H27 - HARDWARE SET			
GUESTROOM CLOSET (GR4.GR05)				GUEST LAUNDRY (024)				OFFICES (007.009)			
EACH DOOR TO HAVE	PRODUCT NUMBER	FINISH	MANUFACTURER	EACH DOOR TO HAVE	PRODUCT NUMBER	FINISH	MANUFACTURER	EACH DOOR TO HAVE	PRODUCT NUMBER	FINISH	MANUFACTURER
3 EA HINGES	TA2714 4.5 X 4.5	US26D	MCK	3 EA HINGES	TA2714 4.5 X 4.5	US26D	MCK	3 EA HINGES	TA2714 4.5 X 4.5	US26D	MCK
1 EA PASSAGE SET	28-10U15 LL	US26D	SAR	1 EA LOCK	QUANTUM RFD X BLE (NO DEADBOLT) X TROY	US26D	SAF	1 EA LOCKSET	QUANTUM RFD X BLE (NO DEAD BOLT) X TROY	US26D	SAF
1 EA OVRHD STOP	10-436	630	RCK	1 EA CLOSER	2701	689	YAL	1 EA CLOSER	2701	689	YAL
3 EA SILENCERS	51M	MCK	MCK	1 EA WALL STOP	1270WVCP	US26D	TRM	1 EA WALL STOP	1270WVCP	US26D	TRM
				1 SET DOOR SEAL	5773D	PEM	PEM	1 EA SILENCERS	1229A	US26D	TRM
				NOTE: CONTINUOUS HINGES, THRESHOLD & DOOR SEALS BY DOOR MANUFACTURER							
H4B - HARDWARE SET				H17 - HARDWARE SET				H28 - HARDWARE SET			
GUESTROOM CLOSET (GR06)				BACK OF HOUSE (004, 005, 006,008,010,012,025,027,028,034,057,296,396,496)				FIRE RISER (025B)			
EACH DOOR TO HAVE	PRODUCT NUMBER	FINISH	MANUFACTURER	EACH DOOR TO HAVE	PRODUCT NUMBER	FINISH	MANUFACTURER	EACH DOOR TO HAVE	PRODUCT NUMBER	FINISH	MANUFACTURER
6 EA HINGES	TA2714 4.5 X 4.5	US26D	MCK	3 EA HINGES	TA2714 4.5 X 4.5	US26D	MCK	3 EA HINGES	TA2714 4.5 X 4.5	US26D	MCK
2 EA DOOR PULLS	28-10U93 LL	US26D	SAR	1 EA LOCK	QUANTUM RFD X BLE (NO DEADBOLT) X TROY	US26D	SAF	3 EA HINGES	TA2714 4.5 X 4.5	US26D	MCK
2 EA ROLLER LATCH	R13	US26D	MCK	1 EA CLOSER	2701	689	YAL	1 EA LOCKSET	QUANTUM RFD X BLE (NO DEAD BOLT) X TROY	US26D	SAF
2 EA OVRHD STOP	10-436	630	RCK	1 EA WALL STOP	1270WVCP	US26D	TRM	1 EA CLOSER	2701	689	YAL
6 EA SILENCERS	51M	MCK	MCK	1 SET DOOR SEAL	5773D	PEM	PEM	1 EA LOCKSET	8204 LNP	US26D	SAR
				NOTE: HANDICAP WARNING ONLY ON MECHANICAL/ELECTRICAL ROOMS				1 EA WALL STOP	1270WVCP	US26D	TRM
								3 EA SILENCERS	1229A	US26D	TRM
								NOTE: LOCKSET TO KEVED TO KNOW BOX KEY			
H5 - HARDWARE SET				H18 - HARDWARE SET				H29 - HARDWARE SET			
COMMUNICATING DEVICES (DR10)				BACK OF HOUSE W/ PANIC HARDWARE (026)				LAUNDRY FROM CORRIDOR (B1A)			
EACH DOOR TO HAVE	PRODUCT NUMBER	FINISH	MANUFACTURER	EACH DOOR TO HAVE	PRODUCT NUMBER	FINISH	MANUFACTURER	EACH DOOR TO HAVE	PRODUCT NUMBER	FINISH	MANUFACTURER
2 EA SPRING HINGES	1502 4.5 X 4.5	US26D	MCK	3 EA HINGES	TA2714 4.5 X 4.5	US26D	MCK	3 EA HINGES	TA2714 4.5 X 4.5	US26D	MCK
1 EA HINGE	TA2714 4.5 X 4.5	US26D	MCK	1 EA LOCK	QUANTUM RFD X BLE (NO DEADBOLT) X TROY	US26D	SAF	1 EA LOCKSET	QUANTUM RFD X BLE (NO DEAD BOLT) X TROY	US26D	SAF
1 EA COMM LOCKSET	28-7G15-3 LL	US26D	SAR	1 EA CLOSER	2701	689	YAL	1 EA CLOSER	2701	689	YAL
1 EA DEADBOLT	489	US26D	SAR	1 EA WALL STOP	1270WVCP	US26D	TRM	1 EA KICKPLATE	K0050 8" X 2" LDW	US26D	TRM
1 EA OVERHEAD STOP	10-436	US26D	TRM	1 EA DOOR SEAL	5773D	PEM	PEM	1 EA WALL STOP	1270WVCP	US26D	TRM
1 EA AUTO DOOR BOTTOM	P08411AE	US27	PEM	1 EA EXIT DEVICE				3 EA SILENCERS	1229A	US26D	TRM
1 SET DOOR SEALS	5773D	PEM	PEM	NOTE: HANDICAP WARNING ONLY ON MECHANICAL/ELECTRICAL ROOMS				1 SET DOOR SEALS	5773D	PEM	PEM
H6 - HARDWARE SET				H19 - HARDWARE SET				H30 - HARDWARE SET			
GUESTROOM BATHROOM DOOR (GR07,GR08)				STAIR EGRESS SOLID DOOR (190B, 193B)				LAUNDRY DOORS (032, 033)			
EACH DOOR TO HAVE	PRODUCT NUMBER	FINISH	MANUFACTURER	EACH DOOR TO HAVE	PRODUCT NUMBER	FINISH	MANUFACTURER	EACH DOOR TO HAVE	PRODUCT NUMBER	FINISH	MANUFACTURER
3 EA HINGES	TA2714 4.5 X 4.5	US26D	MCK	3 EA HINGES	TA2714 4.5 X 4.5	US26D	MCK	3 EA HINGES	TA2714 4.5 X 4.5	US26D	MCK
1 EA PASSAGE SET	28-10U15 LL	US26D	SAR	1 EA ELEC EXIT DEVICE	EL38NL-OP	US26D	VDI	1 EA LOCKSET	QUANTUM RFD X BLE (NO DEAD BOLT) X TROY	US26D	SAF
1 EA HINGE STRIP	1340	619	MCK	1 EA CYLINDER	34	US26D	SAR	1 EA CLOSER	2701	689	YAL
3 EA SILENCERS	51M	MCK	MCK	1 EA CLOSER	2721	689	YAL	1 EA LOCKSET	8204 LNP	US26D	SAR
				1 EA POWER SUPPLY	P5914	US26D	VDI	1 EA CLOSER	2701	689	YAL
				1 EA RFD REMOTE READER	RCU RFD X BLE	US32D	SAF	1 EA KICKPLATE	K0050 8" X 2" LDW	US26D	TRM
				1 EA ELEC POWER TRANSFER	EPT10	US26D	PEM	1 EA WALL STOP	1270WVCP	US26D	TRM
				1 EA THRESHOLD	1728	US26D	PEM	3 EA SILENCERS	1229A	US26D	TRM
				1 EA DOOR SWEEP	315GN	ALUM	PEM	1 SET DOOR SEALS	5773D	PEM	PEM
				1 SET DOOR SEALS	5773D	PEM	PEM				
				NOTE: HANDICAP WARNING ONLY ON MECHANICAL/ELECTRICAL ROOMS							
H7 - HARDWARE SET				H20 - HARDWARE SET				H31 - HARDWARE SET			
GUESTROOM BEDROOM DOOR (GR09)				DUMPSTER STORAGE DOORS (039)				EXTERIOR RESTROOM DOOR (019)			
EACH DOOR TO HAVE	PRODUCT NUMBER	FINISH	MANUFACTURER	EACH DOOR TO HAVE	PRODUCT NUMBER	FINISH	MANUFACTURER	EACH DOOR TO HAVE	PRODUCT NUMBER	FINISH	MANUFACTURER
3 EA HINGES	TA2714 4.5 X 4.5	US26D	MCK	6 EA HINGES	TA2714 4.5 X 4.5	US26D	MCK	3 EA HINGES	TA2714 4.5 X 4.5	US26D	MCK
1 EA PRIVACY SET	28-65U05 KP	US26D	SAR	1 EA FLUSH BOLT	3917	US26D	TRM	1 EA DEAD BOLT	28-7U65 LL	US26D	SAR
1 EA WALL STOP	1240	619	TRM	1 EA DUST PROOF STRIKE	3910	US26D	SAR	1 EA OH CONCEALED STOP	6A0B336	US26D	RCK
1 EA HINGE STOP	528	NP	RCK	1 EA LOCKSET	8204 OLV	US32D	SAR	1 EA THRESHOLD	172A	US26D	TRM
3 EA SILENCERS	51M	MCK	MCK	1 EA CLOSER	2721 (ACTIVE LEAF)	689	YAL	1 EA DOOR SWEEP	315CN	US27	PEM
				1 EA CLOSER	2721 (ACTIVE LEAF)	689	YAL	1 SET DOOR SEALS	5773D	US28	PEM
				1 SET DOOR SEALS	5773D	PEM	PEM	1 EA OH DOOR WEATHER STRIP	347A	PEM	PEM
				NOTE: WALL MAGNETS TO BE TIED INTO FIRE ALARM SYSTEM							
H8 - HARDWARE SET				H21 - HARDWARE SET				H32 - HARDWARE SET			
INTERIOR STAIR DOOR (197A, 199A, 190A, 297, 293, 290, 397, 393, 390, 497, 493)				EXTERIOR DOOR (055)				EMPLOYEE RESTROOM (029)			
EACH DOOR TO HAVE	PRODUCT NUMBER	FINISH	MANUFACTURER	EACH DOOR TO HAVE	PRODUCT NUMBER	FINISH	MANUFACTURER	EACH DOOR TO HAVE	PRODUCT NUMBER	FINISH	MANUFACTURER
3 EA HINGES	TA2714 4.5 X 4.5	US26D	MCK	3 EA HINGES	TA2714 4.5 X 4.5	US26D	MCK	3 EA HINGES	TA2714 4.5 X 4.5	US26D	MCK
1 EA PASSAGE SET	28-10U15 LL	US26D	SAR	1 EA FLUSH BOLT	3917	US26D	TRM	1 EA PRIVACY SET	28-10U65 LL	US26D	SAR
1 EA CLOSER	2701	689	YAL	1 EA DUST PROOF STRIKE	3910	US26D	SAR	1 EA CLOSER	2701	689	YAL
1 EA FLOOR STOP	1231	US26D	TRM	1 EA LOCKSET	8204 OLV	US32D	SAR	1 EA WALL STOP	1270WVCP	US26D	TRM
1 EA WALL MAGNET	F4998	689	RCK	1 EA CLOSER	2721 (ACTIVE LEAF)	689	YAL	1 SET DOOR SEALS	5773D	US26D	TRM
1 SET DOOR SEALS	5773D	PEM	PEM	1 SET DOOR SEALS	5773D	PEM	PEM	1 SET DOOR SEALS	5773D	US26D	TRM
				1 SET THRESHOLD							
				NOTE: WALL MAGNETS TO BE TIED INTO FIRE ALARM SYSTEM							
H9 - HARDWARE SET				H22 - HARDWARE SET				H33 - HARDWARE SET			
STAIR EXTERIOR (197B)				FOOD PREP FROM CORRIDOR (015A)				CROSS CORRIDOR POCKET DOORS - OPTION			
EACH DOOR TO HAVE	PRODUCT NUMBER	FINISH	MANUFACTURER	EACH DOOR TO HAVE	PRODUCT NUMBER	FINISH	MANUFACTURER	EACH DOOR TO HAVE	PRODUCT NUMBER	FINISH	MANUFACTURER
1 EA ELEC EXIT DEVICE	EL38NL-OP	US26D	VDI	3 EA HINGES	TA2714 4.5 X 4.5	US26D	MCK	2 EA CONTINUOUS HINGES	HG331 (SWING CLEAR)	US26D	MCK
1 EA CYLINDER	34	US26D	SAR	1 EA LOCKSET	28-10G37 LL	US26D	SAR	2 EA EXIT DEVICE	D3679	US26D	A/R
1 EA CLOSER	2721	689	YAL	1 EA CYLINDER	34	US26D	SAR	2 EA LEVER TRIM	D3081	US26D	A/R
1 EA POWER SUPPLY	P5914	US26D	VDI	1 EA CLOSER	2721	689	YAL	1 EA CLOSER	D-DC-686	A/R	A/R
1 EA RFD REMOTE READER	RCU RFD X BLE	689	SAF	1 EA CLOSER	2721 (ACTIVE LEAF)	689	YAL	2 EA WALL MAGNET	998 X 120 VAC	A/R	SAR
1 EA ELEC POWER TRANSFER	EPT10	US26D	PEM	1 EA FLOOR STOP	1233	US26D	TRM	1 SET DOOR SEALS	5773D	US26D	TRM
1 EA THRESHOLD	1728	US26D	PEM	1 SET DOOR SWEEPS	5773D	PEM	PEM	1 SET SMOKE SEALS	DS8800 X D577D10	SAR	

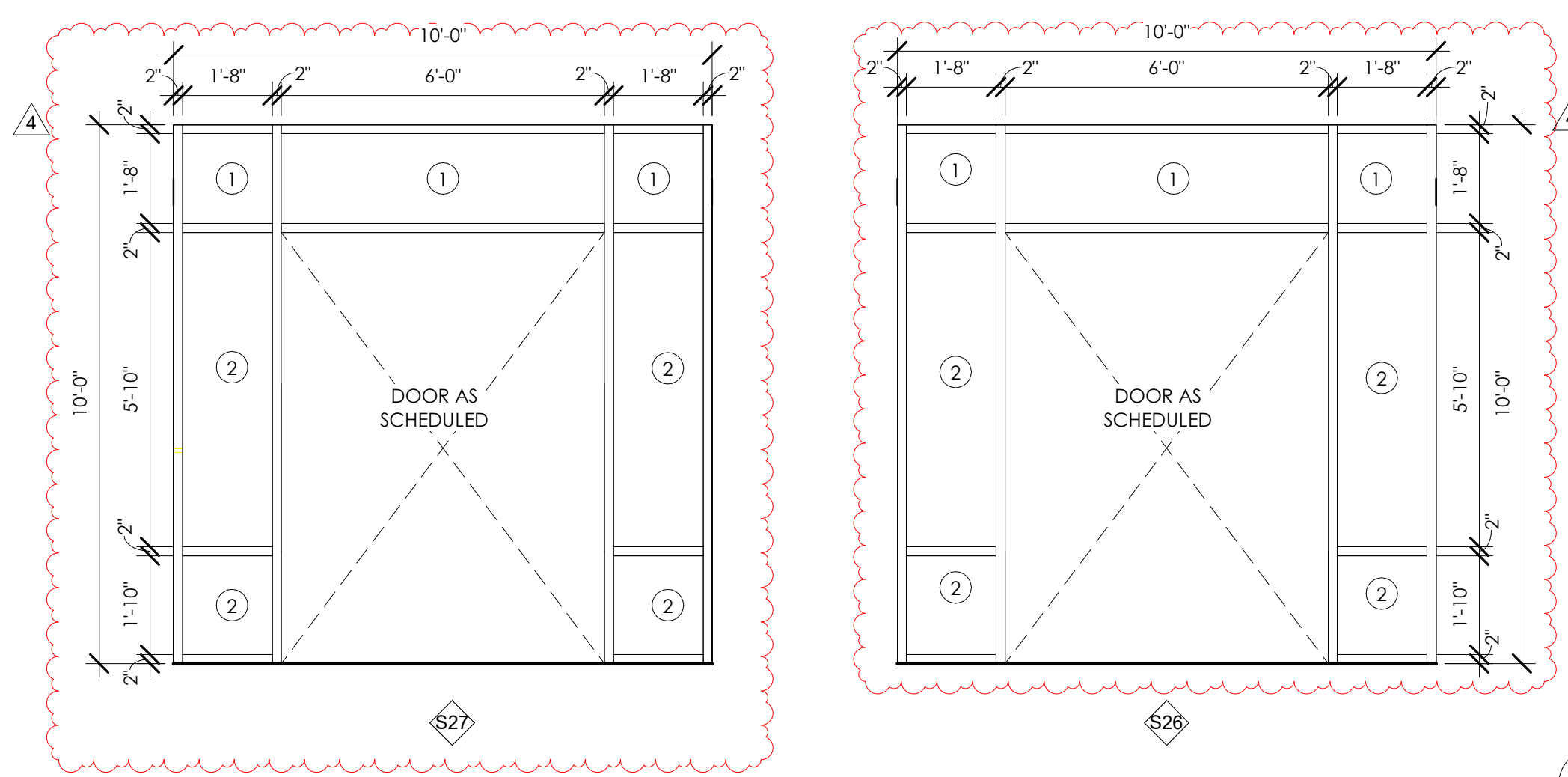

18 FLASHING DETAILS
SCALE: 1/2" = 1'-0"

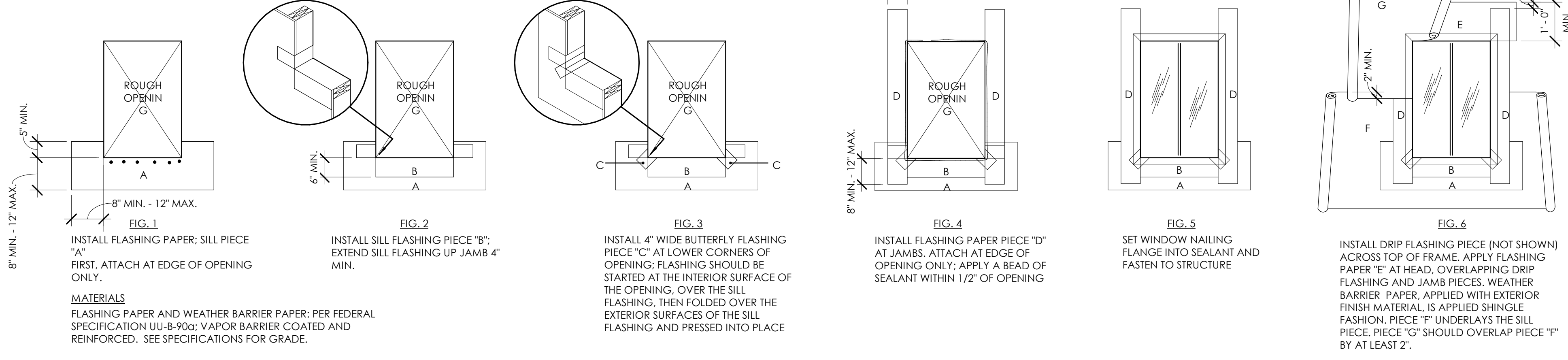

GLAZING SCHEDULE	
1	1" LOW 'E' INSULATED GLASS, CLEAR
2	1" LOW 'E' INSULATED TEMPERED SAFETY GLASS, CLEAR
3	1/4" GLASS, CLEAR
4	1/4" TEMPERED GLASS, CLEAR

GENERAL NOTES	
A.	SAFETY GLAZING INSTALLED IN HAZARDOUS LOCATIONS SHALL BE IDENTIFIED AS REQUIRED BY THE GOVERNING BUILDING CODE.
B.	SEE COLORED ELEVATIONS FOR DESIGNATED FINISHES.
C.	ALL OPENINGS SHALL CONFORM TO MINIMUM ENERGY CODE REQUIREMENTS AS LISTED IN COMCHECK.
D.	EXTERIOR WINDOWS ARE SHOWN AS VIEWED FROM THE EXTERIOR OF THE BUILDING.

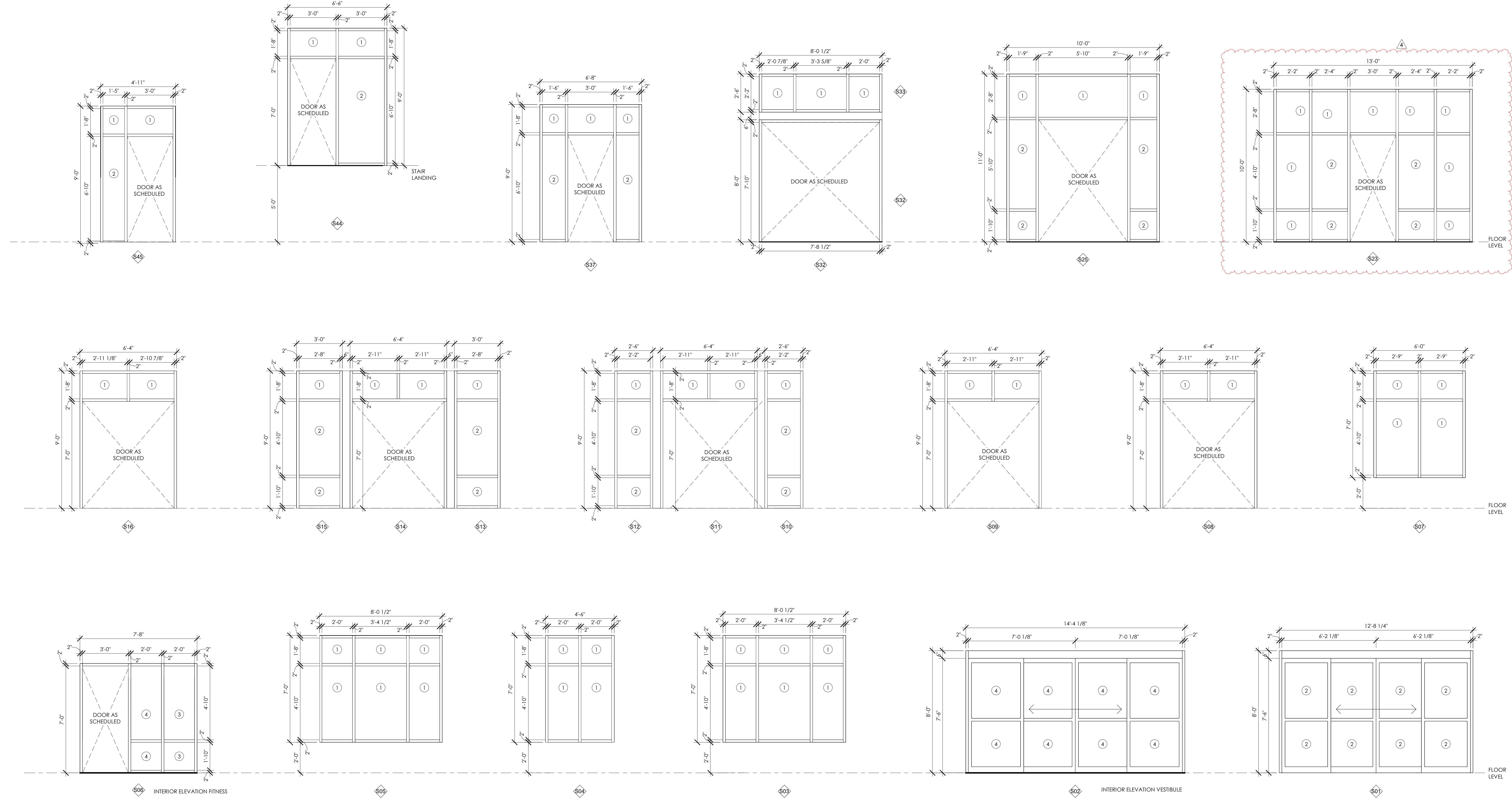

1 STOREFRONT ELEVATIONS
SCALE: 3/8" = 1'-0"

THE RICHARDSON DESIGN PARTNERSHIP, L.L.C.
510 South 600 East
Salt Lake City, Utah 84102
P: 801.355.6886
F: 801.355.6880

STATE OF COLORADO
JEFFREY N. BYERS
140248B
LICENSED ARCHITECT
8/6/24

Reviewed for Code Compliance
10/07/2024

CONSULTANT:
SERAC CAPITAL PARTNERS, LLC
5051 WESTHEIMER RD. SUITE 1750
HOUSTON, TX 77056

OWNER:
CENTRAL PARK HOTEL
1750 Central Park Dr.
Steamboat Springs, CO

ISSUE DATE	DESCRIPTION
06/14/2023	PERMIT SET
07/14/24	ADDENDUM #1

PERMIT SET
WINDOW SCHEDULE
A610

06/20/24, 3:56:17 PM
 Autodesk Docs: 22170 SHS - Steamboat Springs, CO_123_aka@rhp.com.rvt