

DETAIL NOTES THIS SHEET

1. CONNECT TO NEW SANITARY PIPE TO EXISTING IN AREA SHOWN. FIELD VERIFY EXACT LOCATION, PIPE ROUTING AND INVERT ELEVATION AT POINT OF CONNECTION PRIOR TO BEGINNING WORK.
2. PROVIDE AIR ADMITTANCE VALVE UNDER SINK IN ACCESSIBLE LOCATION.
3. 3-COMPARTMENT SINK WASTE TO BE ROUTED TO GREASE TRAP BELOW. SEE DETAIL.
4. WATER HEATER TO BE LOCATED ABOVE MOP SINK, ROUTE INDIRECT WASTE TO MOP SINK, SEE DETAIL.

APPROVAL STAMPS:

REVIEWED  
FOR  
CODE  
COMPLIANCE  
06/12/2024

21	05/30/24	COMMERCIAL SPACE 1A PERMIT REVISION #2
4	12/12/22	ISSUED FOR PERMIT
No.	Date	Description

SUBMISSIONS & REVISIONS

OWNER  
**MAY REIGLER PROPERTIES**  
2201 WISCONSIN AVE NW  
SUITE 200  
WASHINGTON DC 20007

ARCHITECT  
**K | A | S | A**  
KEVIN & ASAKO SPERRY ARCHITECTURE  
3318 N. Columbus Street  
Arlington, VA 22207  
T: 312.636.3248 / 312.636.4252  
www.kasa-arch.com

GENERAL CONTRACTOR

CIVIL ENGINEER  
**LANDMARK ENGINEERING**  
141 9TH STREET, PO BOX 774943  
STEAMBOAT SPRINGS, CO 80477  
T: 970.879.1976

STRUCTURAL FRAMING ENGINEER  
**KL&A ENGINEERS & BUILDERS**  
1717 WASHINGTON AVE.  
GOLDEN, CO 80401  
T: 303.384.9910

M.E.P. ENGINEERS  
**BOULDER ENGINEERING**  
1717 15TH STREET  
BOULDER, CO 80302  
T: 303.444.6038

INTERIOR DESIGNER  
**JOHNSON NATHAN STROHE**  
1600 WYNKOOP ST., SUITE 100  
DENVER, CO 80202  
T: 303.892.7062

PROJECT LOCATION  
**STEAMBOAT BASECAMP  
PARTIAL RENOVATION  
AND TENANT FIT-OUT**  
1901 CURVE PLAZA  
STEAMBOAT SPRINGS, CO 80487

DRAWING TITLE  
**FIRST FLOOR RETAIL  
SEWER PLAN**

SEAL  
  
DATE: 05/14/24  
DRAWN BY:  
CHECKED BY:  
PROJECT NO: 20129

DRAWING NO:  
**P1.11**

5/30/2024 4:18:37 PM

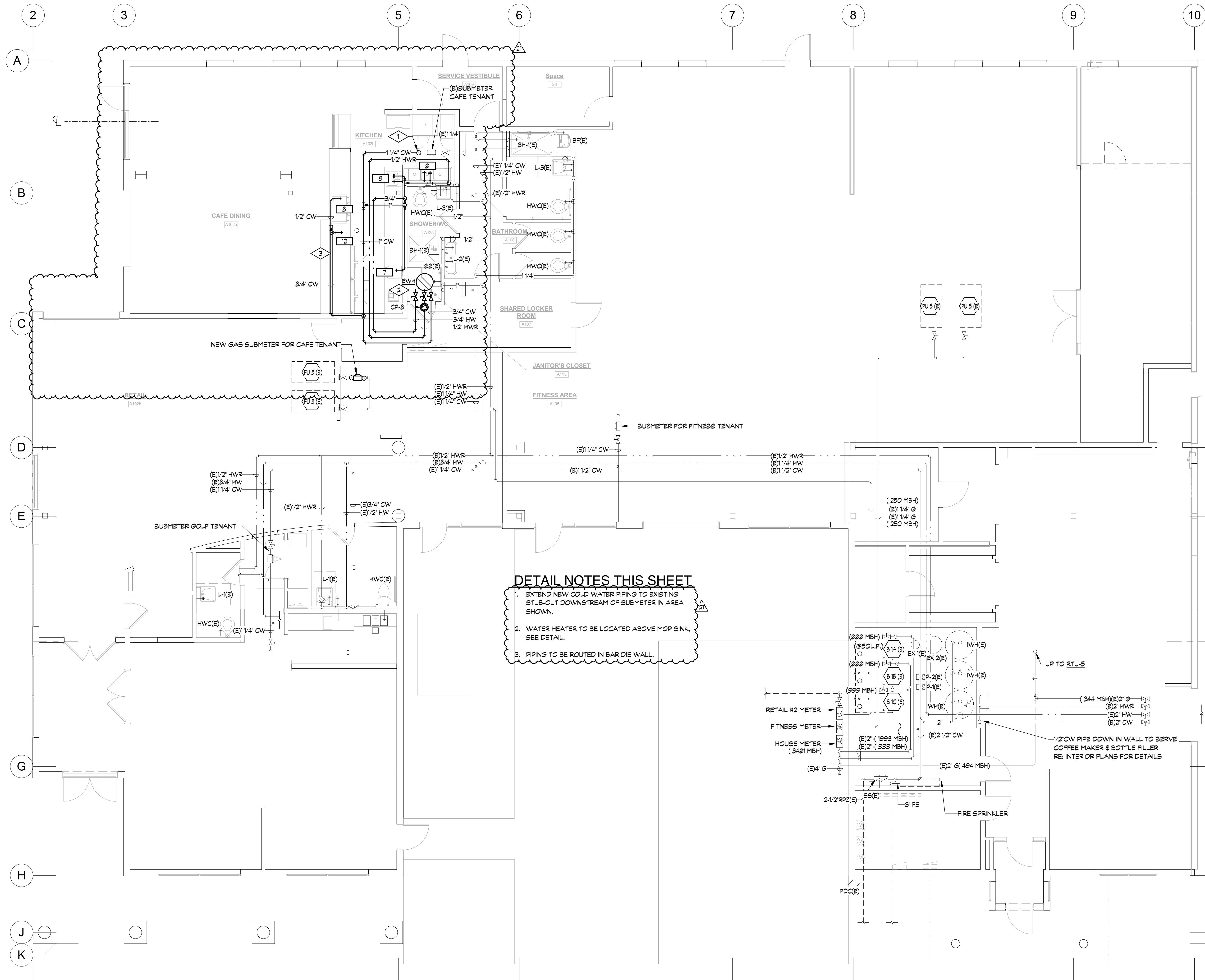

**FIRST FLOOR RETAIL BUILDOUT PIPING PLAN**  
3/16" = 1'-0"

APPROVAL STAMPS:

**REVIEWED  
FOR  
CODE  
COMPLIANCE**  
06/12/2024

21	05/30/24	COMMERCIAL SPACE 1A PERMIT REVISION #2
19	08/17/20	ASI-18
4	12/12/22	ISSUED FOR PERMIT
No.	Date	Description

SUBMISSIONS & REVISIONS

OWNER

**MAY REIGLER PROPERTIES**  
2201 WISCONSIN AVE NW  
SUITE 200  
WASHINGTON DC 20007

ARCHITECT

**K | A | S | A**  
KEVIN & ASAKO SPERRY ARCHITECTURE  
3318 N. Columbus Street  
Arlington, VA 22207  
T: 312.636.3248 / 312.636.4252  
www.kasa-arch.com

GENERAL CONTRACTOR

CIVIL ENGINEER

**LANDMARK ENGINEERING**  
141 9TH STREET, PO BOX 774943  
STEAMBOAT SPRINGS, CO 80477  
T: 970.879.1976

STRUCTURAL FRAMING ENGINEER

**KL&A ENGINEERS & BUILDERS**  
1717 WASHINGTON AVE.  
GOLDEN, CO 80401  
T: 303.384.9910

M.E.P. ENGINEERS

**BOULDER ENGINEERING**  
1717 15TH STREET  
BOULDER, CO 80302  
T: 303.444.6038

INTERIOR DESIGNER

**JOHNSON NATHAN STROHE**  
1600 WYNKOOP ST., SUITE 100  
DENVER, CO 80202  
T: 303.892.7062

PROJECT LOCATION

**STEAMBOAT BASECAMP  
PARTIAL RENOVATION  
AND TENANT FIT-OUT**

1901 CURVE PLAZA  
STEAMBOAT SPRINGS, CO 80487

DRAWING TITLE

**FIRST FLOOR RETAIL  
PIPING PLAN**

SEAL



DATE:

05/16/24

DRAWN BY:

CHECKED BY:

PROJECT NO:

20129

DRAWING NO:

**P1.12**

COPYRIGHT 2019



