

BARREL ELEVATIONS

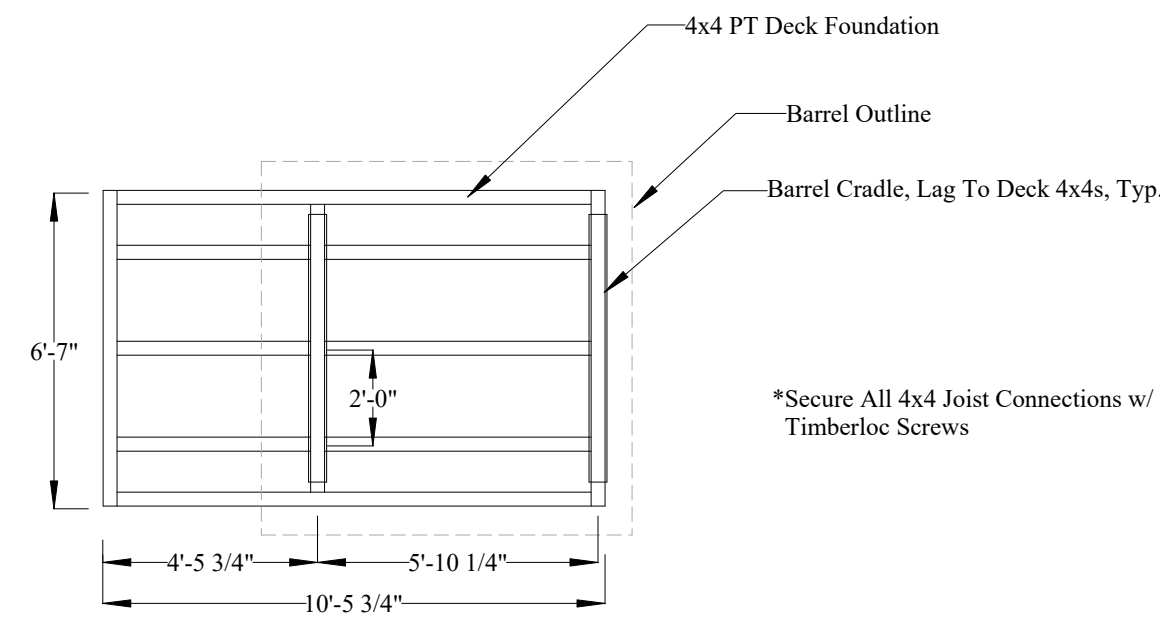

DECK FRAMING

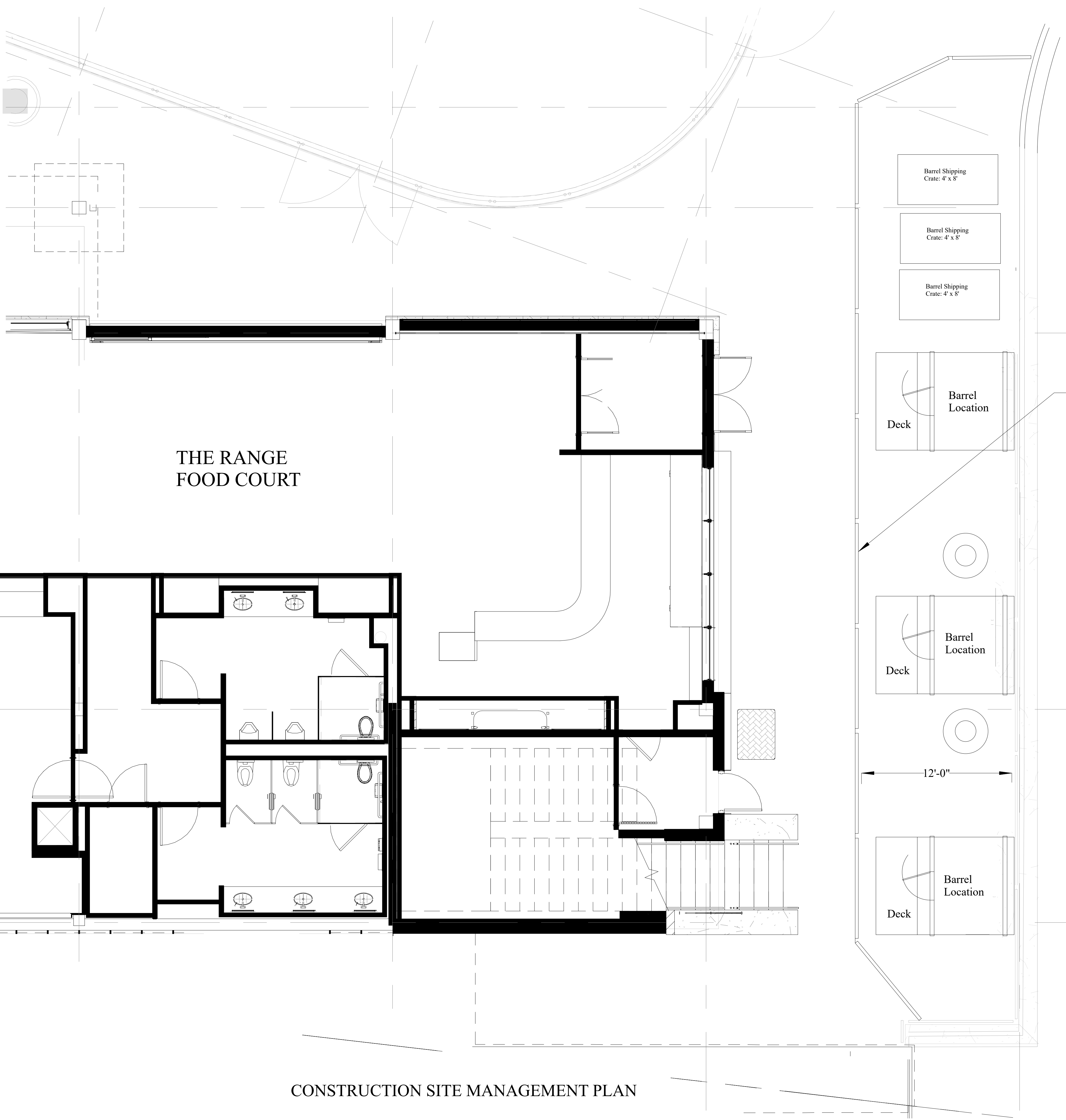

CONSTRUCTION SITE MANAGEMENT NOTES:

- The barrels and all of their components are shipped in 4'-0" x 8'-0" crates.
- A construction and staging area will be cordoned off with existing crowd control barriers, typically used to establish maze areas at the lifts.
- The shipping crates will be transported to the fenced staging area from the warehouse loading docks in OSP by forklift.
- Assembly of the barrels will take place entirely in the fenced construction area.
- Once complete, the crates will be used to hold any trash generated in the assembly process - two to three days - and transported again by fork lift back to the warehouse area and into dumpster located there.
- After all work and inspections are complete, the crowd control barriers will be removed.

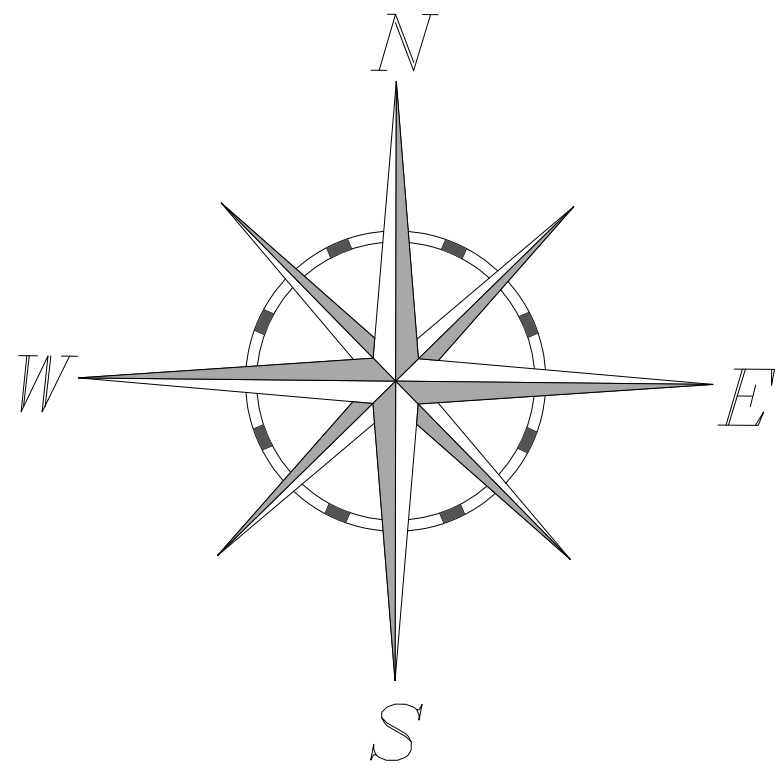

CONSTRUCTION SITE MANAGEMENT PLAN

SHEET: 3 of 3

A-3

| TITLE: CONSTRUCTION SITE MANAGEMENT | | | |
|--|--|---------------------------|--|
| SCALE: 1/4" = 1' | | DESIGNED BY: VTS | |
| TEXT: 1.000 | | DATE: NOV 2023 | |
| ARROW: 0.700 | | REVISED DATE: DEC 2023 | |
| OTHER: 0.250 | | | |
| FILE: rangebarrelssitemanageA3.tcw | | | |