

RFI #14 - Elevator Generator Location RFI 14
RFI #40 - Water Service Line RFI 40
RFI #42 - Gas Main Location RFI 42
RFI #46 - Bike Rack Locations RFI 46

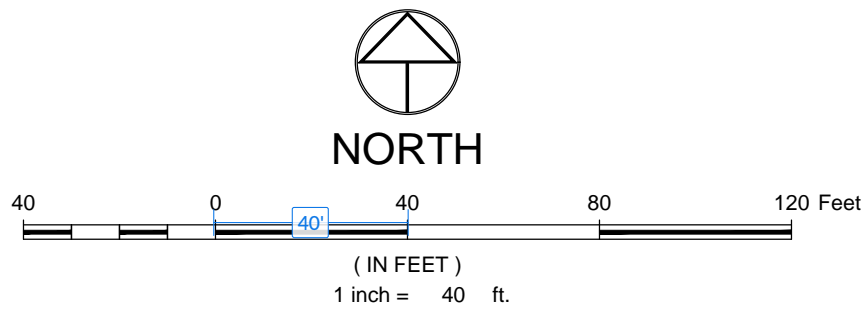

LEGEND:

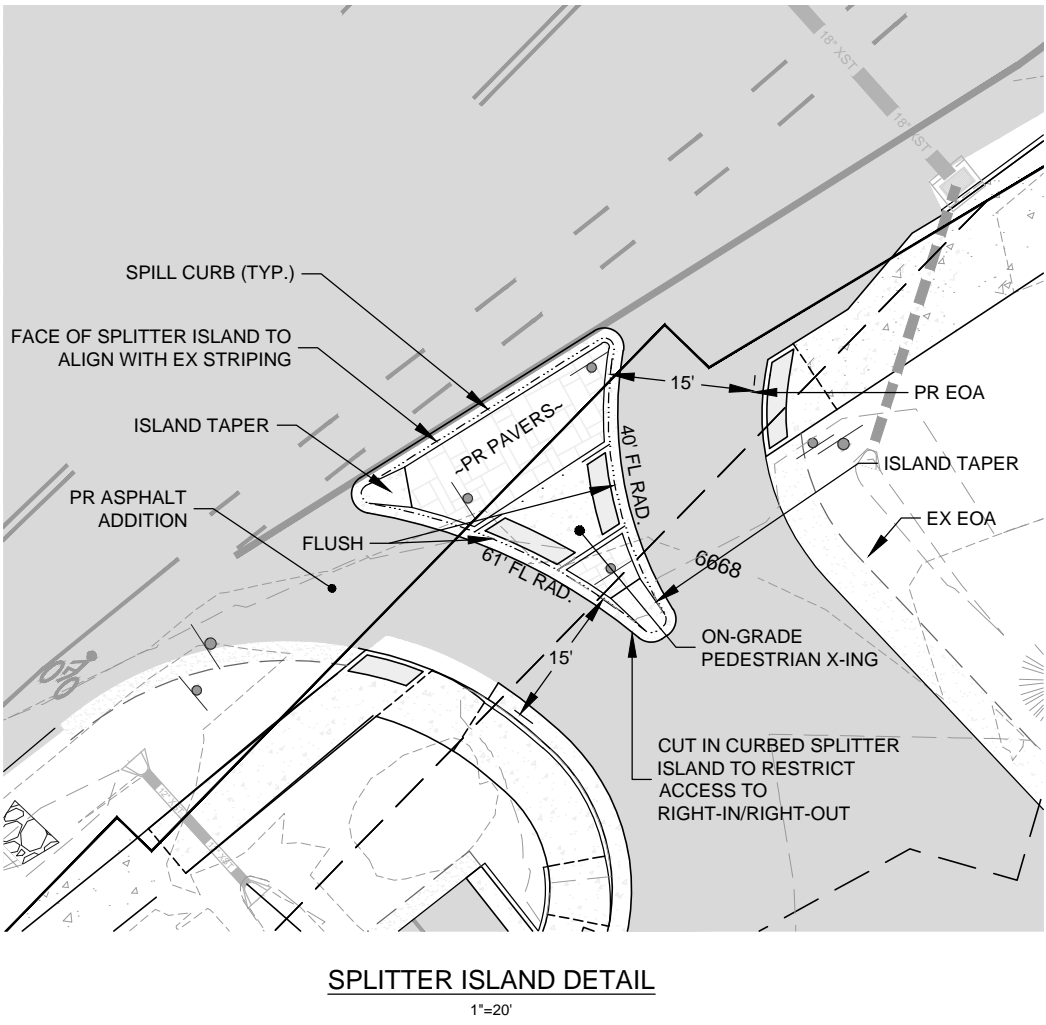
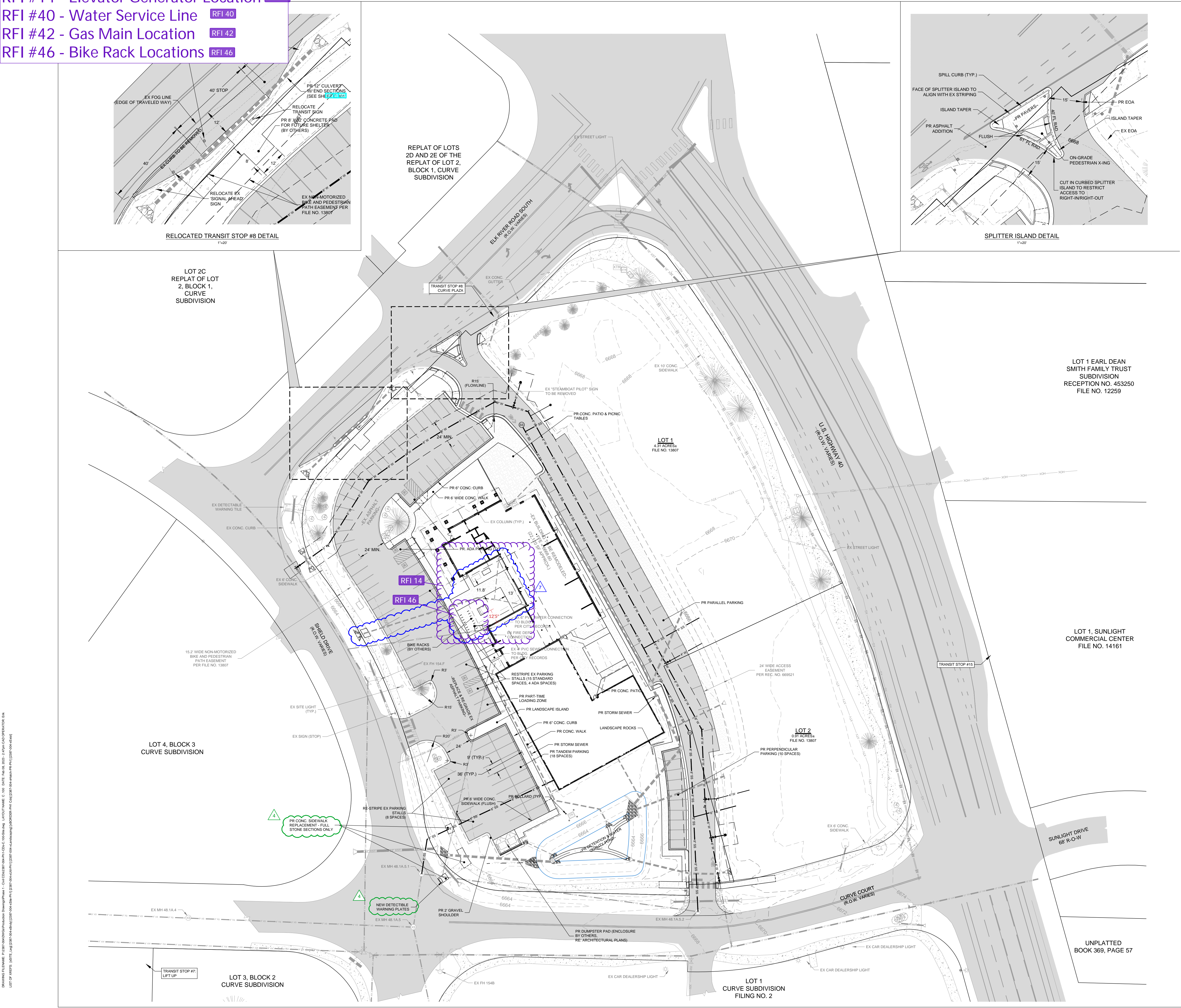
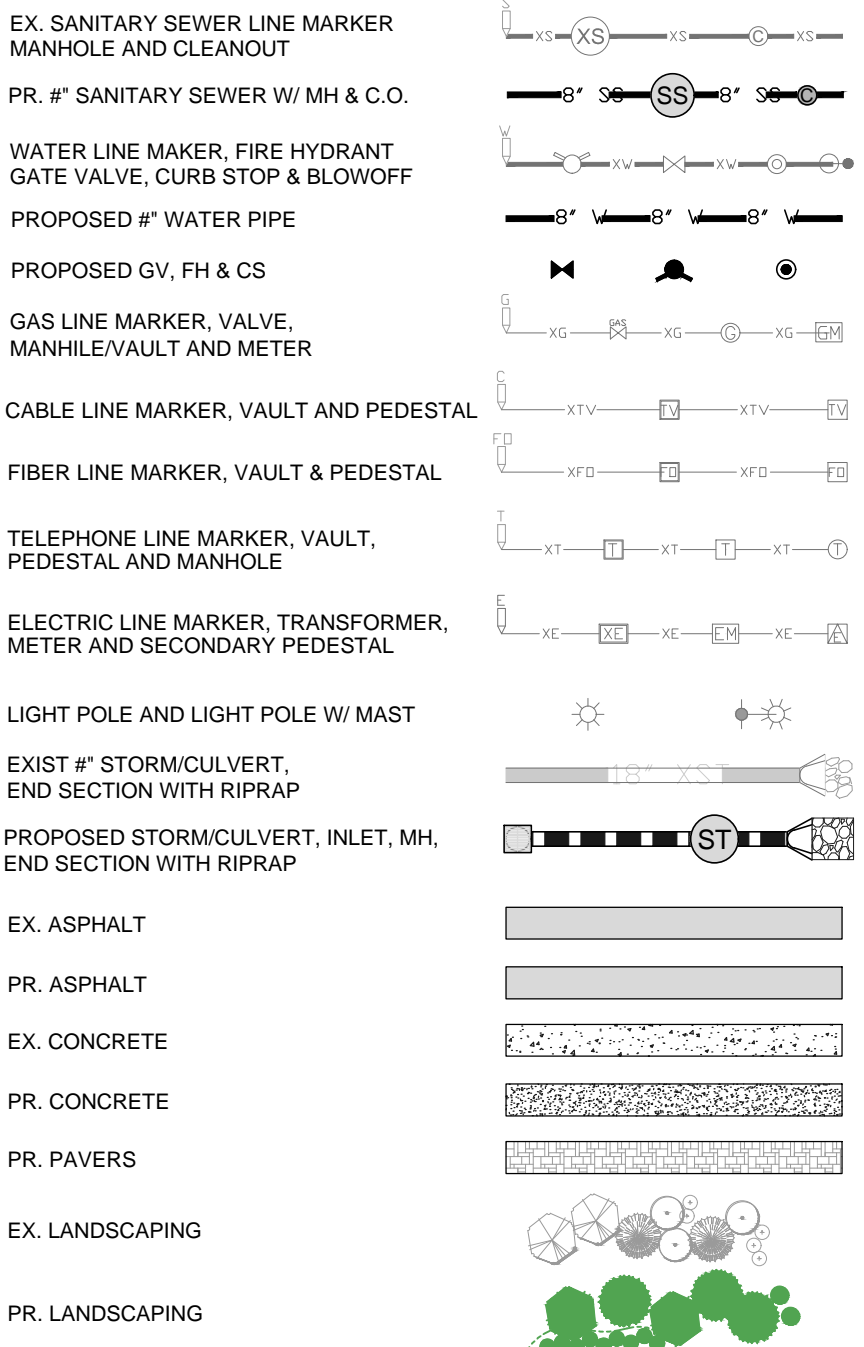

NOTES:

- ALL REFERENCES HEREON TO BOOKS, PAGES, FILES, RECEPTION NUMBERS AND FILE NUMBERS ARE TO PUBLIC DOCUMENTS FILED IN THE RECORDS OF ROUTT COUNTY, COLORADO.
- EASEMENTS AND PUBLIC DOCUMENTS SHOWN OR NOTED HEREON WERE EXAMINED AS TO LOCATION AND PURPOSE AND WERE NOT EXAMINED AS TO RESERVATIONS, RESTRICTIONS, CONDITIONS, OBLIGATIONS, TERMS, OR AS TO THE RIGHT TO GRANT THE SAME.
- UTILITIES ARE SHOWN PER APPARENT SURFACE EVIDENCE TOGETHER WITH RECORD INFORMATION. IF MORE ACCURATE LOCATIONS OF UNDERGROUND UTILITIES ARE REQUIRED, THE UTILITY WILL HAVE TO BE VERIFIED BY FIELD POT-HOLING. LANDMARK CONSULTANTS, INC. AND THE SURVEYOR OF RECORD SHALL NOT BE LIABLE FOR THE LOCATION OF OR THE FAILURE TO NOTE THE LOCATION OF NON-VISIBLE UTILITIES.
- ANY PERSON WHO KNOWINGLY REMOVES, ALTERS OR DEFACES ANY PUBLIC LAND SURVEY MONUMENT OR LAND MONUMENT OR ACCESSORY, COMMITS A CLASS TWO (2) MISDEMEANOR PURSUANT TO STATE STATUTE 18-4-508, C.R.S.
- THIS SITE CONTAINS A CALCULATED AREA OF 4.31 ACRES.
- NO PORTION OF THE SUBJECT PROPERTY IS LOCATED WITHIN SPECIAL FLOOD HAZARD AREAS. AS DETERMINED BY GRAPHIC INTERPRETATION OF THE F.E.M.A FLOOD INSURANCE RATE MAP NUMBERS 08107C08760 & 08107C0713D, WITH AN EFFECTIVE DATE OF FEBRUARY 4, 2005.
- THE MEASURED DISTANCES SHOWN HEREON ARE IN U.S. SURVEY FEET.
- THE PRESENTED GEOMETRY OF THE RELOCATED TRANSIT STOP ACCOMMODATES AASHTO CITY-BUS PER 2011 STANDARDS.
- ALL WORK WITHIN THE CITY OF STEAMBOAT SPRINGS RIGHT-OF-WAY SHALL BE SUBJECT TO PUBLIC IMPROVEMENTS CRITERIA.
- LOT 1, WORLDWEST SUBDIVISION, AS RECORDED AT FILE NO. 13807 IN THE CITY OF STEAMBOAT SPRINGS, ROUTT COUNTY, COLORADO.

PROPERTY DESCRIPTION:

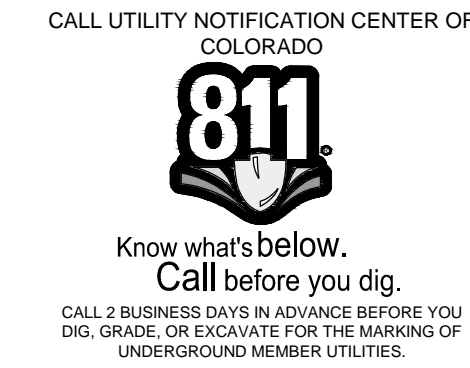

NOT VALID WITHOUT ORIGINAL SIGNATURE AND DATE

CIVIL ENGINEERS | SURVEYORS
141 9th Street -- P.O. Box 774943
Steamboat, Colorado 80477
(970) 871-9494
www.LANDMARK-co.com

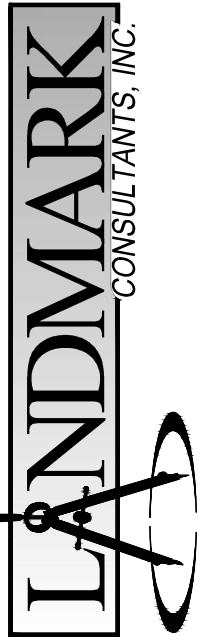

THESE DRAWINGS ARE PREPARED BY LANDMARK CONSULTANTS, INC. AND ARE NOT TO BE USED FOR ANY OTHER PROJECT WITHOUT THE WRITTEN CONSENT OF LANDMARK CONSULTANTS, INC.

PROJECT:		DESCRIPTION:	
NO.	DATE:	BY:	DATE:
4	07/13/22	Grip	09/14/22
5	09/14/22	Grip	09/27/22
6	09/27/22	Grip	02/08/23
7	02/08/23	Grip	

PROJECT:	2387-04
DATE:	1-28-22
CONTACT:	Grip
EMAIL:	eng@landmark-co.com

Steamboat Basecamp - Phase I

Civil Site Plan

SHEET
C.100