

A

Section Detail @ TOW 2x6 Exterior Wall, typ.  
Scale: 1 1/2" = 1'-0"

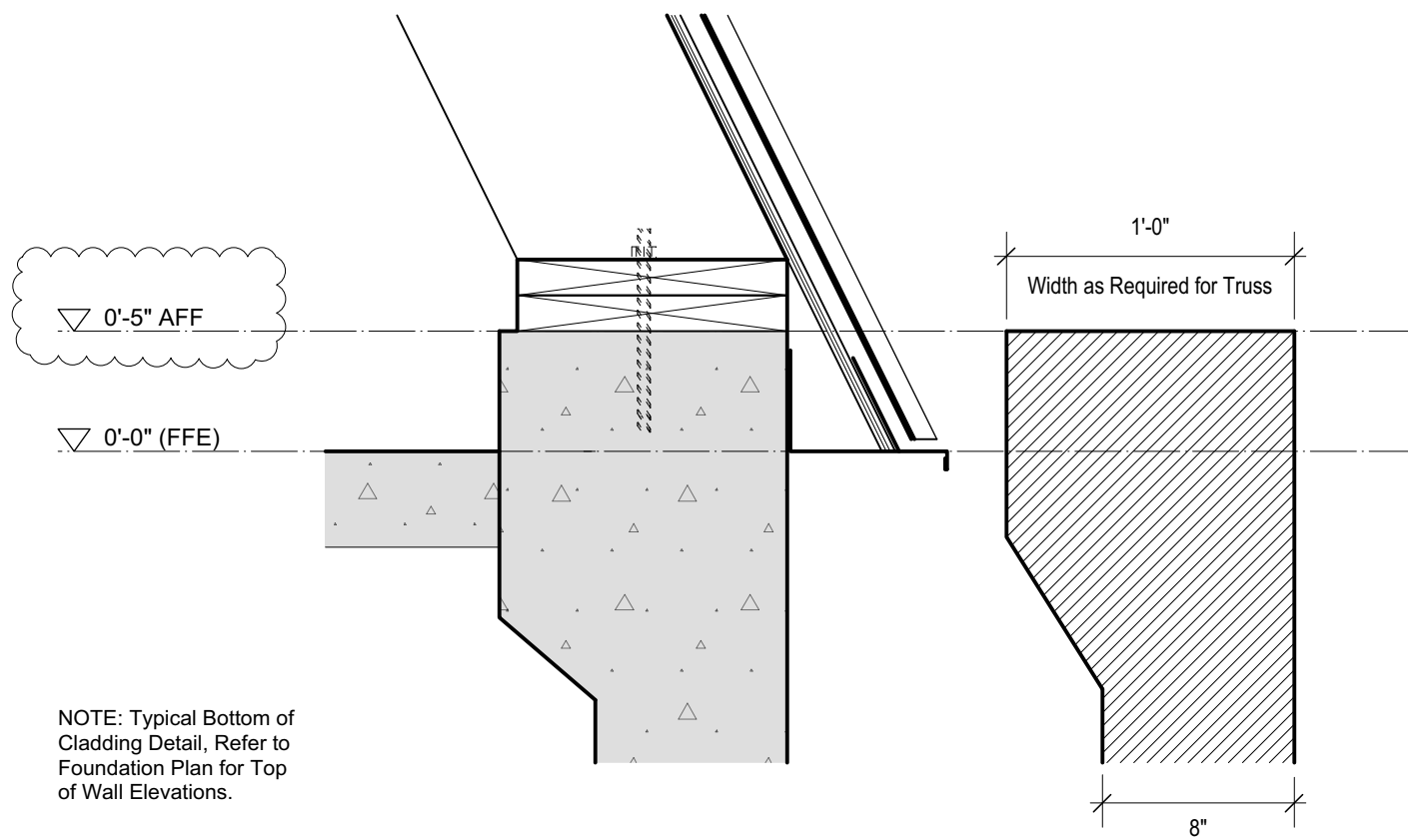

B

Section Detail @ TOW Truss Sill Plate  
Scale: 1 1/2" = 1'-0"

REVIEWED  
FOR  
CODE  
COMPLIANCE  
04/01/2022

S&S

SCOTT & SCOTT  
604 737 2541  
299 19th AVENUE EAST  
VANCOUVER CANADA  
V5V1J3

Steamboat Springs  
Alpine House - Garage

Steamboat Springs, Co

G2.00

Garage - Foundation Plan

11 February 2022

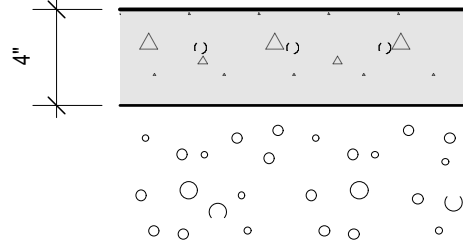
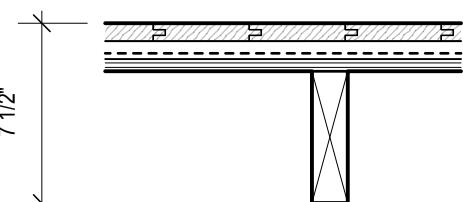
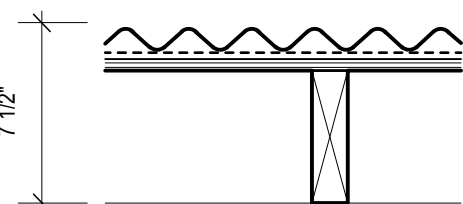
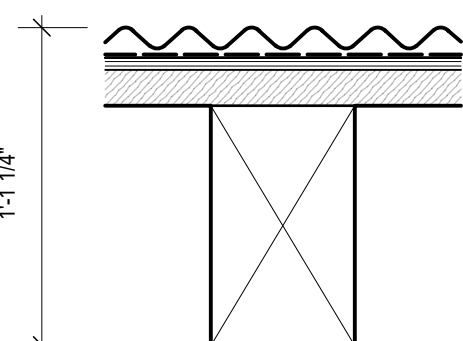
TYPE	ASSEMBLY TYPE DESCRIPTION	
G-F1		<b>Garage Floor Assembly 1 - R-21</b> + 4" reinforced concrete slab on grade per Structural + 6 mil poly VB/AB (seal all joints) + 6" min. 1/4" clean gravel fill
G-W1		<b>Garage Exterior Wall Assembly 1</b> + 3/4" Vertical Douglas Fir T&G Cladding + 3/4" cedar strapping (airspace) + Vapour Permeable Weather Barrier + Plywood sheathing per Structural + 2x6 stud wall @ 16" O.C. per Structural
G-W2		<b>Garage Exterior Wall Assembly 2</b> + Vertical 7/8" corrugated steel siding (22ga/ Weathering Steel finish) + 3/4" cedar strapping (airspace) + Vapour Permeable Weather Barrier + Plywood sheathing per Structural + 2x6 stud wall @ 16" O.C. per Structural
G-R1		<b>Garage Exterior Roof Assembly 1</b> + Vertical 7/8" corrugated steel siding (22ga/ Weathering Steel finish) + Vapour Permeable Weather Barrier + Fully adhered Peel & Stick Air/Vapour Barrier + 1/2" plywood sheathing per Structural + 2x6 T&G decking per Structural + Rafters per Structural (Visible)

6 Garage Assemblies Legend  
1-1/2" = 1' (@24"x36" plot)

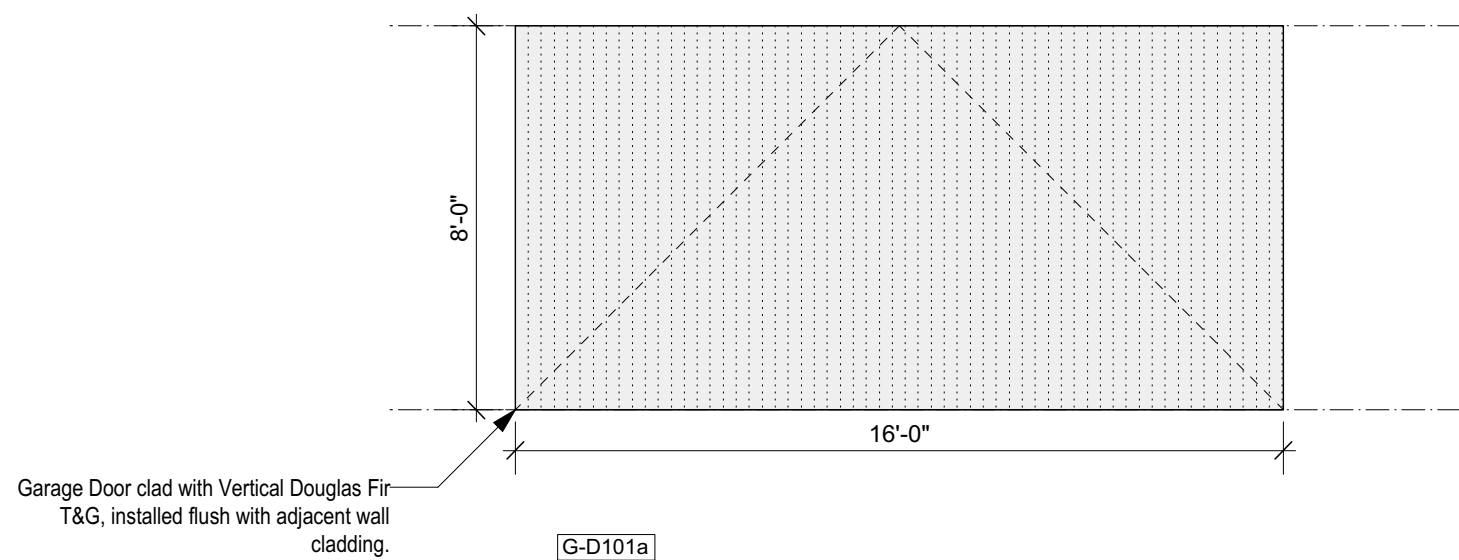

5 Garage Door Schedule  
1/4" = 1' (@24"x36" plot)

MATERIAL SCHEDULE

- ②.1 Solid DF Boards - C Clear or better; T&G Soffit & Wall Cladding - 3 1/4" face with 1/8" shadow

②.2 Solid DF - C Clear or better - Balcony Support and 2x6 Studs at Sauna Screen

②.3 Visible Pine Rafters/ Joists/ Decking, finish TBC.

③.1 Windows - U-30 as req'd/ Clear Anodized Aluminum or Color to Match Weathering Steel

③.2 18 ga. Clear Anodized Aluminum flashing or to match Window System.

③.3 Solid Wood Entry Doors - Copper Plate Exterior Finish.
- ④.1 Concrete - Board Shuttered Concrete

④.2 Concrete - Round Pier

④.3 Concrete- Polished Floor/ Bench

④.4 Countertop- Stone/ or Caesarstone Quartz

⑤.1 GWB, Level 4/5 finish, w/ Washable Flat Paint

⑤.2 Floor/ Wall Tile TBC

⑤.3 Felt Acoustic Panel, Burgundy

⑥.4 1/4" Frameless Mirror (1/32" microbevel edges)

⑥.4 1-1/2" Cedar Deck Boards (gapped 1/4")

⑥.5 Pine T&G Wall/ Ceiling Cladding to Match Decking
- ⑥.6 Red Oak Plywood -Millwork/ Interior Doors, Finish TBC.

⑥.7 Red Oak T&G Flooring/ Solid Stair Treads, Finish TBC.

⑦.1 7/8" Corrugated Roofing/ Wall Weathering Steel 20 ga. - Western States Metal Roofing, or other.

⑦.2 Flashing/ Dormer Cladding - 1/8" Steel Plate and 18 ga. Weathering Steel flashing - Western States Metal Roofing, or other.

⑦.3 Hot Dipped Galvanized Metalwork Steel Plate, Guardrail - Linear Bar Grating- McNichols or other.

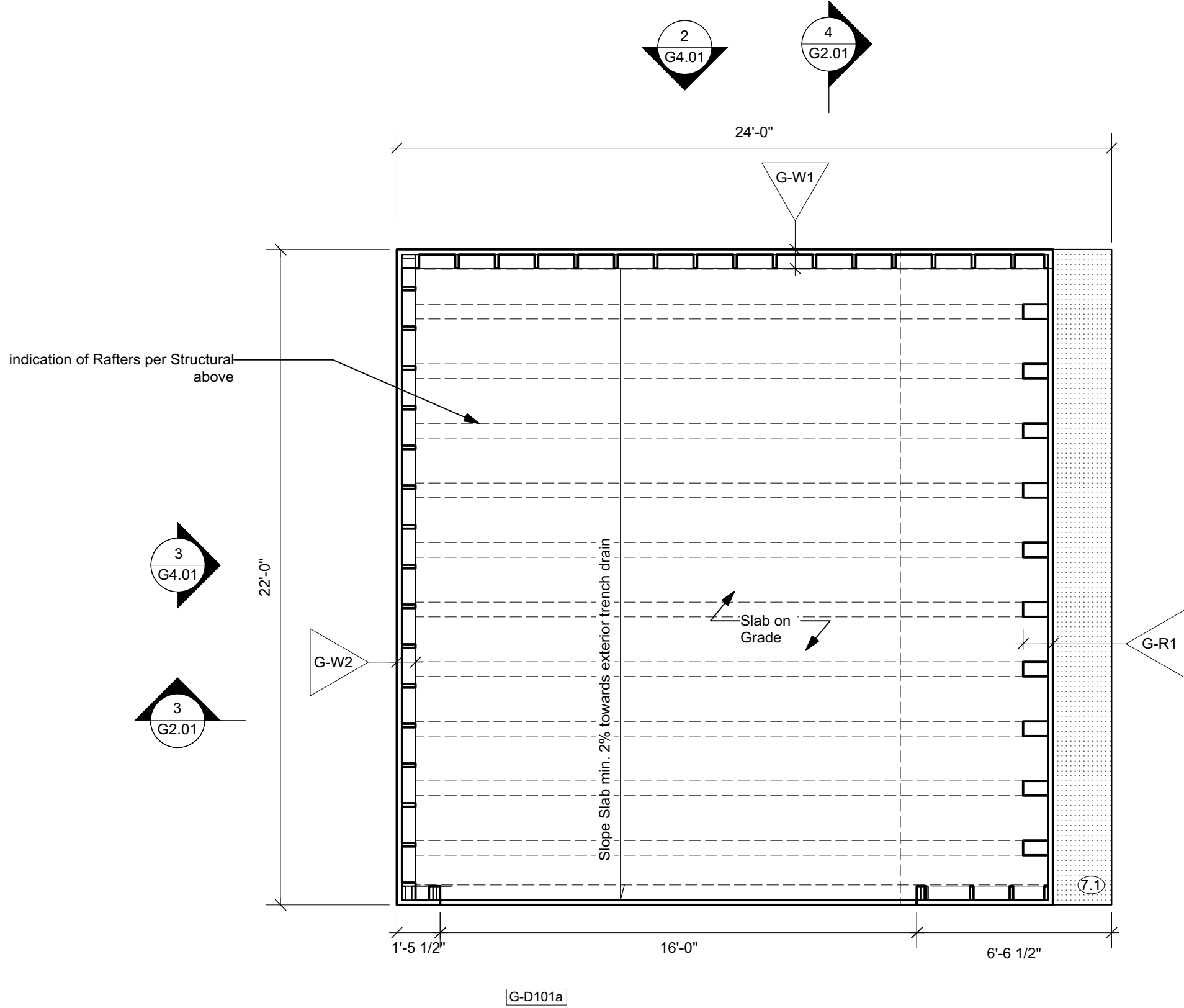
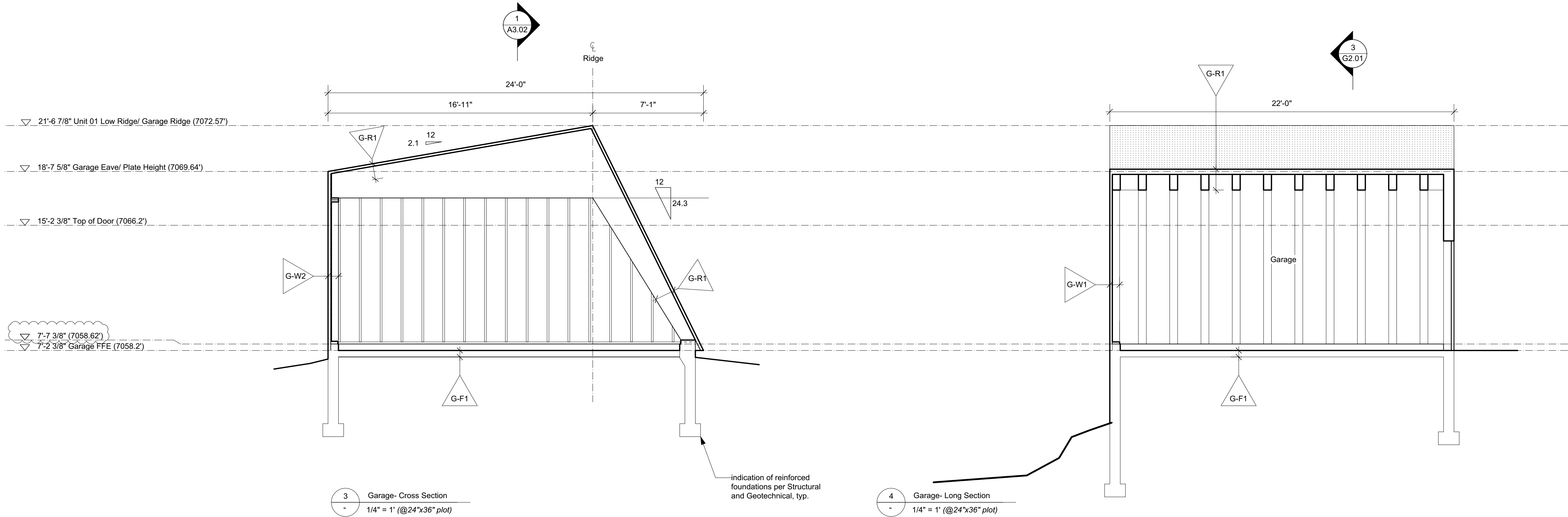

1 Garage- Floor Plan (Net Area = 485 sf)  
1/4" = 1' (@24"x36" plot)

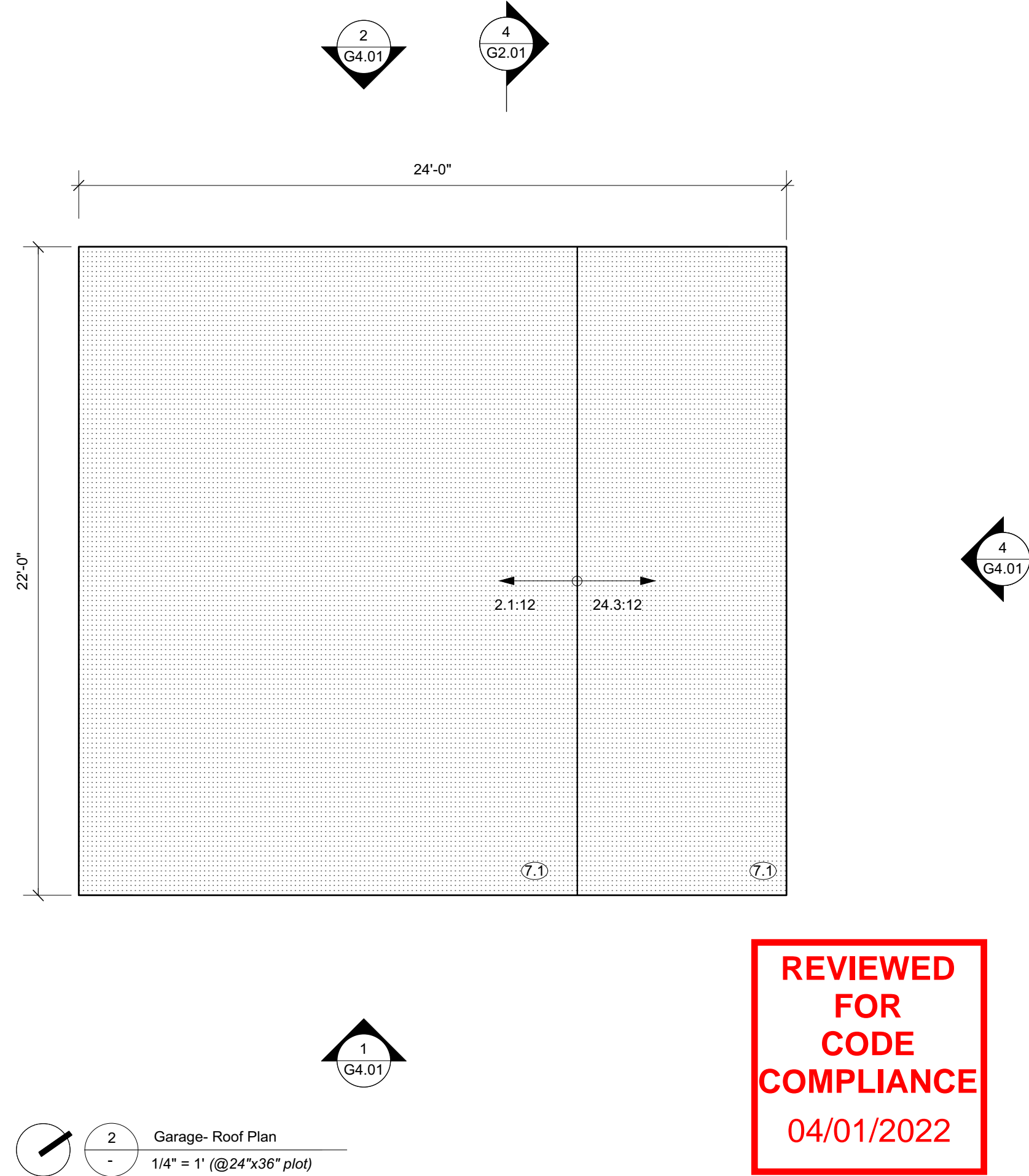

2 Garage- Roof Plan  
1/4" = 1' (@24"x36" plot)

REVIEWED  
FOR  
CODE  
COMPLIANCE  
04/01/2022

S&S

SCOTT & SCOTT  
604 737 2541  
299 19th AVENUE EAST  
VANCOUVER CANADA  
V5V1J3

Steamboat Springs  
Alpine House - Garage  
Steamboat Springs, Co

G2.01

Garage - Floor Plan/ Roof Plan

11 February 2022



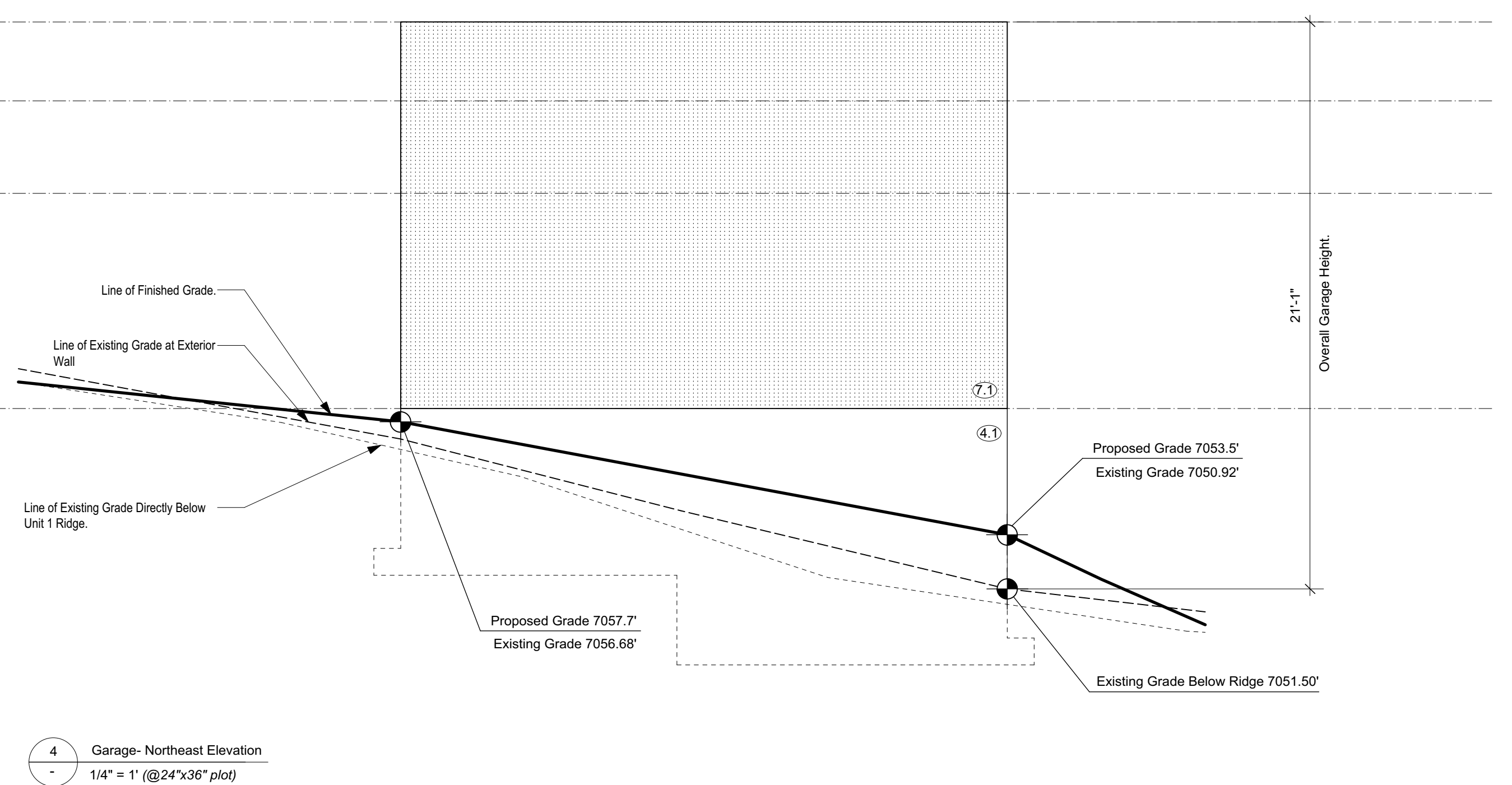
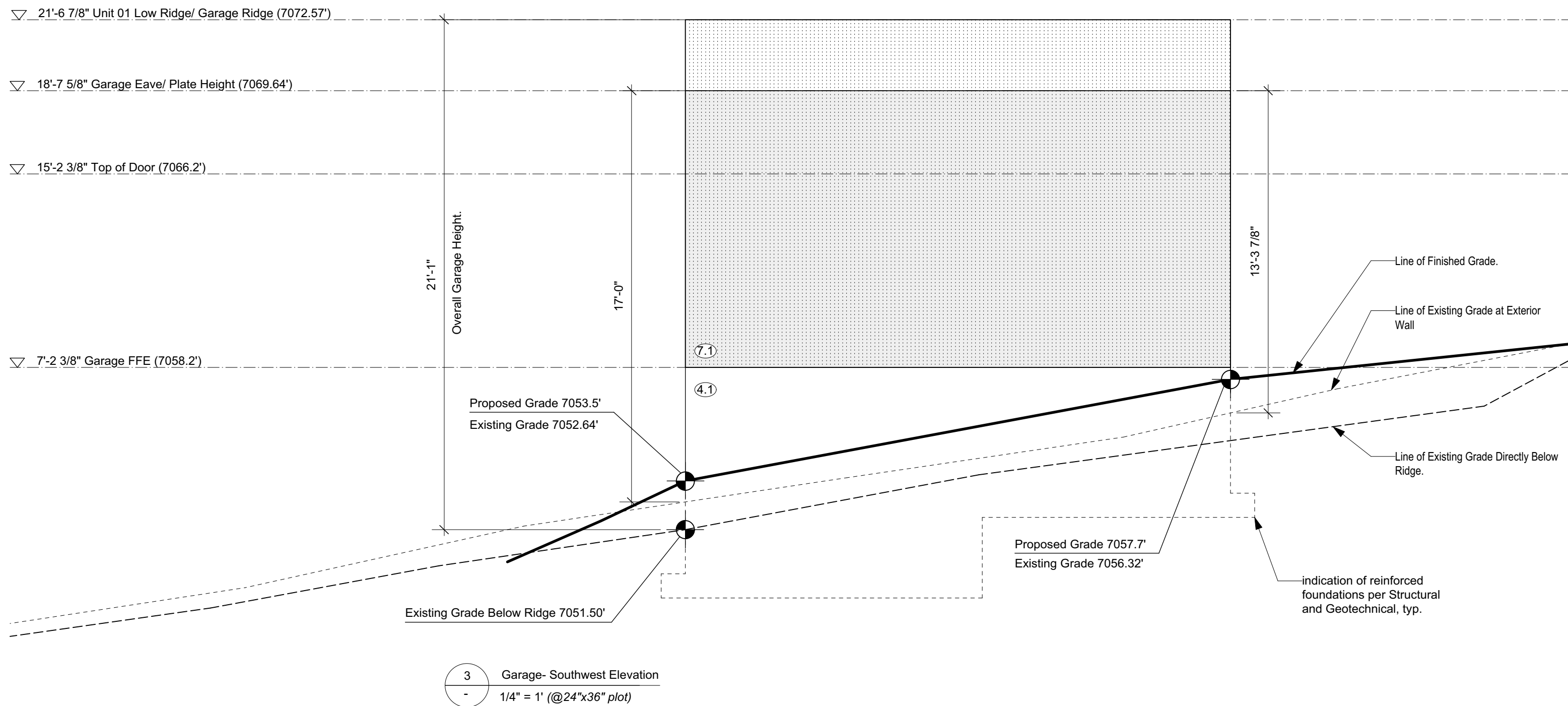
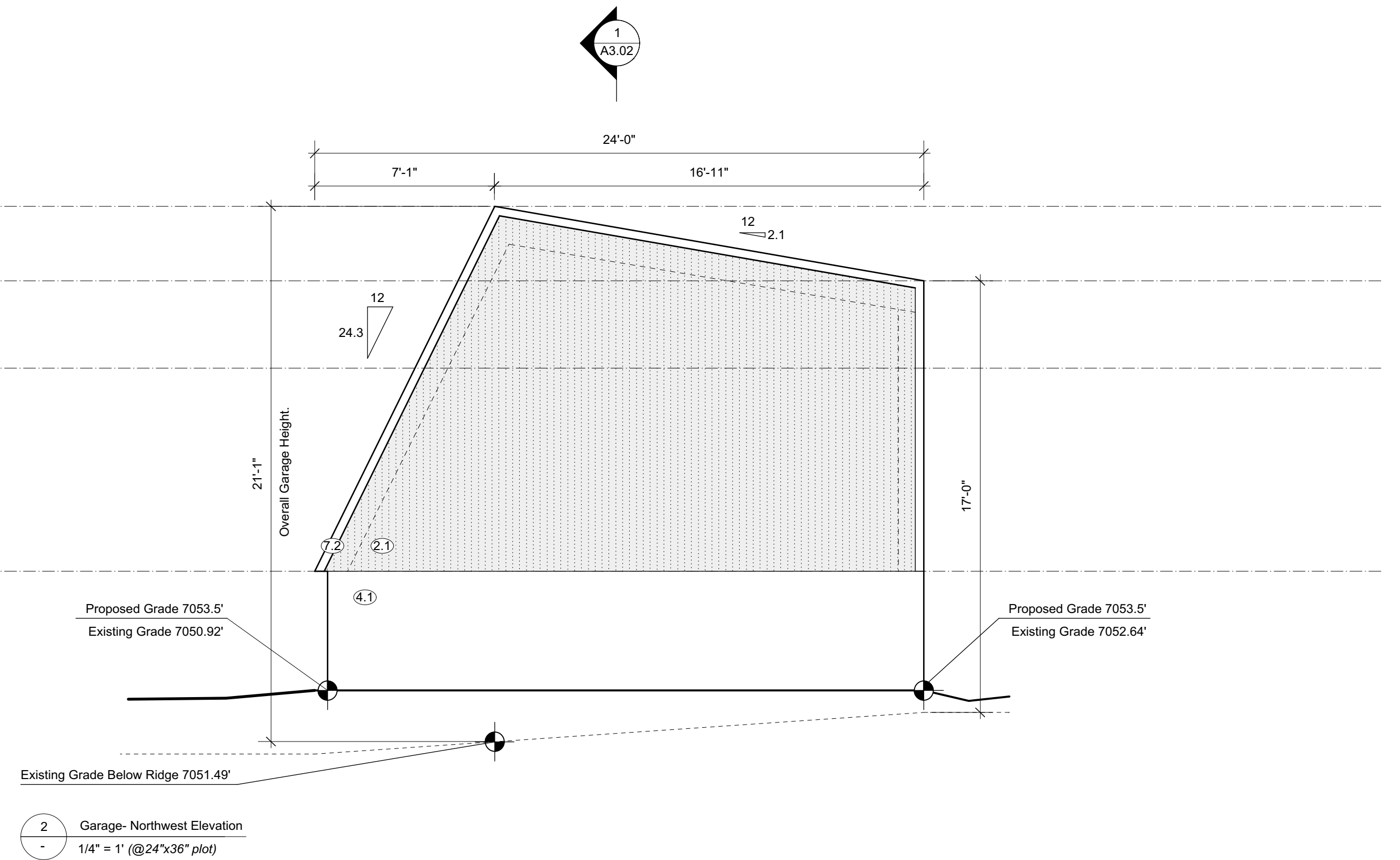
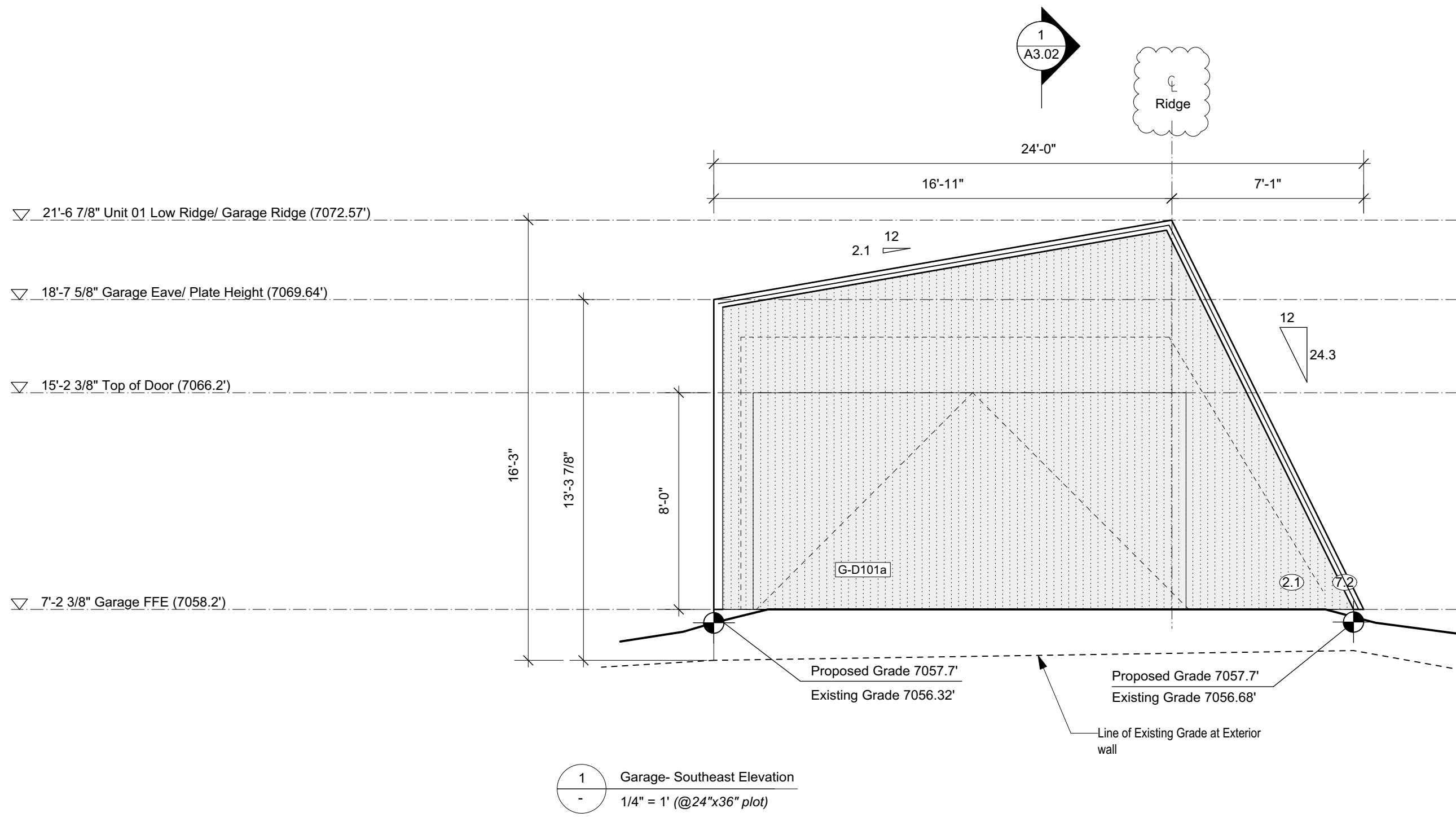

MATERIAL SCHEDULE

- ① Solid DF Boards - C Clear or better; T&G Soffit & Wall Cladding - 3 1/4" face with 1/8" shadow
- ② Solid DF - C Clear or better - Balcony Support and 2x6 Studs at Sauna Screen
- ③ Visible Pine Rafter/ Joists/ Decking, finish TBC.
- ④ Windows - U-30 as req'd/ Clear Anodized Aluminum or Color to Match Weathering Steel
- ⑤ 18 ga. Clear Anodized Aluminum flashing or to match Window System.
- ⑥ Solid Wood Entry Doors - Copper Plate Exterior Finish.
- ④ Concrete - Board Shuttered Concrete
- ④ Concrete - Round Pier
- ④ Concrete- Polished Floor/ Bench
- ④ Countertop- Stone/ or Caesarstone Quartz
- ⑤ GWB, Level 4/5 finish, w/ Washable Flat Paint
- ⑤ Floor/ Wall Tile TBC
- ⑤ Felt Acoustic Panel, Burgundy
- ④ 1/4" Frameless Mirror (1/32" microbevel edges)
- ④ 1-1/2" Cedar Deck Boards (gapped 1/4")
- ⑤ Pine T&G Wall/ Ceiling Cladding to Match Decking
- ⑥ Red Oak Plywood -Millwork/ Interior Doors, Finish TBC.
- ⑥ Red Oak T&G Flooring/ Solid Stair Treads, Finish TBC.
- ⑦ 7/8" Corrugated Roofing/ Wall Weathering Steel 20 ga. - Western States Metal Roofing, or other.
- ⑦ Flashing/ Dormer Cladding - 1/8" Steel Plate and 18 ga. Weathering Steel flashing - Western States Metal Roofing, or other.
- ⑦ Hot Dipped Galvanized Metalwork Steel Plate, Guardrail - Linear Bar Grating- McNichols or other.

REVIEWED  
FOR  
CODE  
COMPLIANCE  
04/01/2022

**S&S** SCOTT & SCOTT  
604 737 2541  
299 19th AVENUE EAST  
VANCOUVER CANADA  
V5V1J3

**Steamboat Springs  
Alpine House - Garage**  
Steamboat Springs, Co

**G4.01**  
Garage - Exterior Elevations