

GENERAL NOTES

DESIGN LOAD

- a. Header designed for dead load of wall and existing veneer.

Reviewed for
Code Compliance

STEEL STUD INFORMATION

- a. Exterior studs are to be 600S162-43 as manufactured by Clark Dietrich (or equal).

02/02/2022

NOTE:

1. LOCATION OF HEADER BASED ON ARCHITECTURAL PLANS.
2. ALL EXISTING FRAMING MEMBER SIZES SHOWN SHALL BE FIELD VERIFIED BY CONTRACTOR AT TIME OF CONSTRUCTION. ALL DIMENSIONS SHOWN SHALL BE FIELD VERIFIED BY CONTRACTOR AT TIME OF CONSTRUCTION. CONTRACTOR SHALL NOTIFY ENGINEER OF DISCREPANCIES BETWEEN FIELD CONDITIONS AND THOSE SHOWN ON DRAWINGS PRIOR TO CONSTRUCTION.

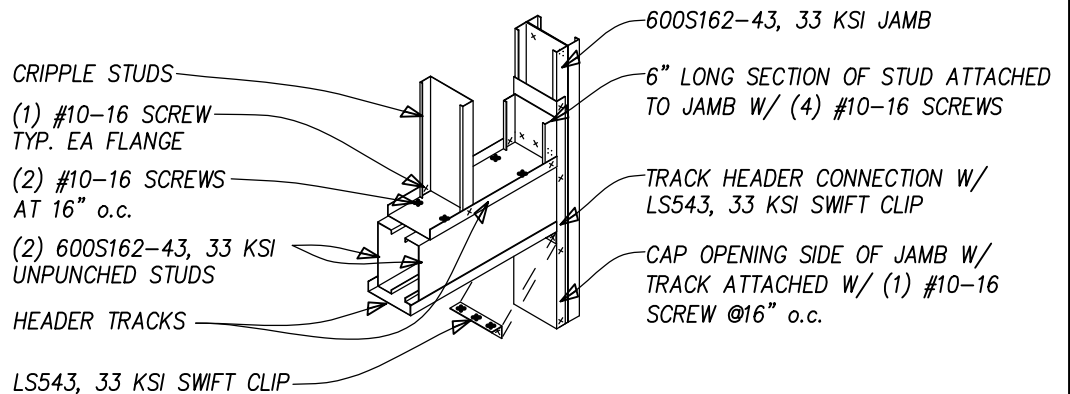
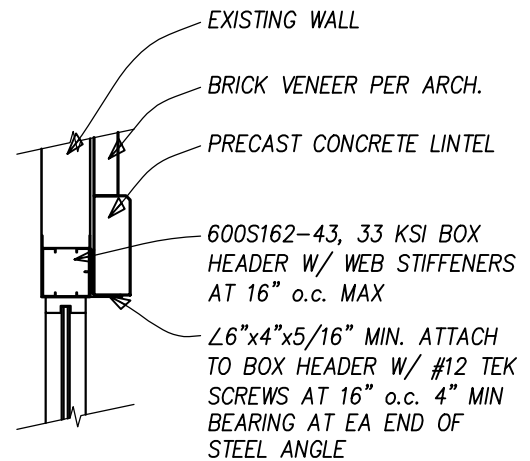

HEADER DETAIL

1/2" = 1'-0"



FOREVER FIT
RESIDENTIAL REMODEL
RESIDENTIAL UNIT
345 LINCOLN AVENUE #205
STEAMBOAT SPRINGS, COLORADO 80487

DATE	1/20/22
PROJECT	#21-105
DRAWN	SAT
CHECKED	BFS
FILE	ForeverFit_21105.dwg
SCALE	1/2" = 1'-0"

ALPENGLOW
ENGINEERING SOLUTIONS, INC
Consulting Structural Engineers
1981 Pine Grove Rd.
P.O. Box 177041
Denver, CO 80217
303.733.1110

SHEET
S-1
1 OF 1