

# TCP MARSHALL HOUSE RELOCATION

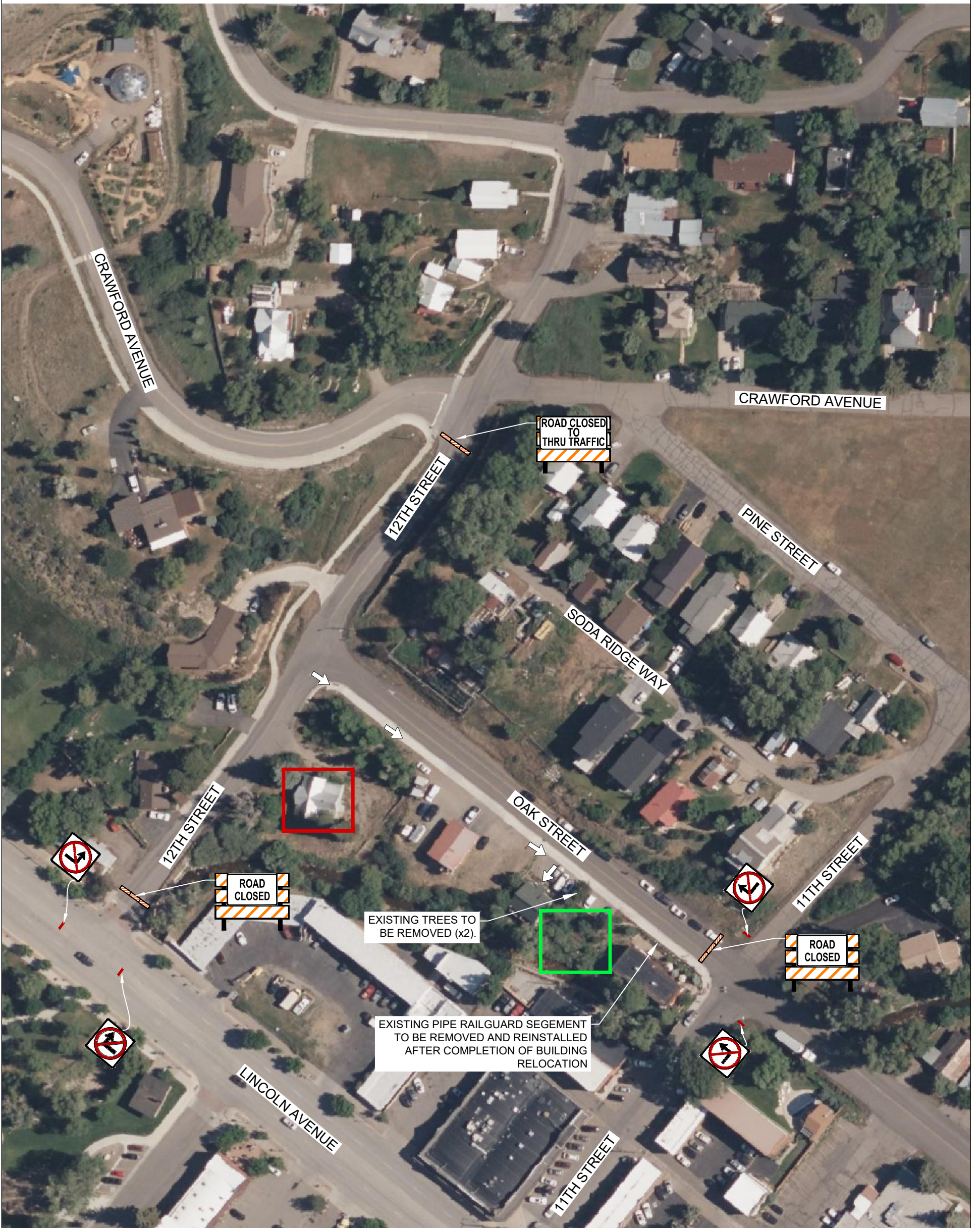

## NOTES

THIS PLAN WILL BE EMPLOYED ONCE OAK STREET NEEDS TO BE ACCESSED.

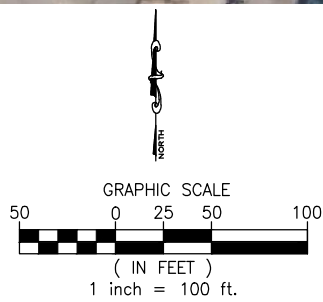

## LEGEND

EXISTING BUILDING LOCATION

PROPOSED BUILDING LOCATION

CRANE (WITH BUILDING LIFTED) TRAVEL PATH

