

FLAT BED TRUCK + TCP 1 HYDRALIC DOLLIES INITIAL MANEUVER

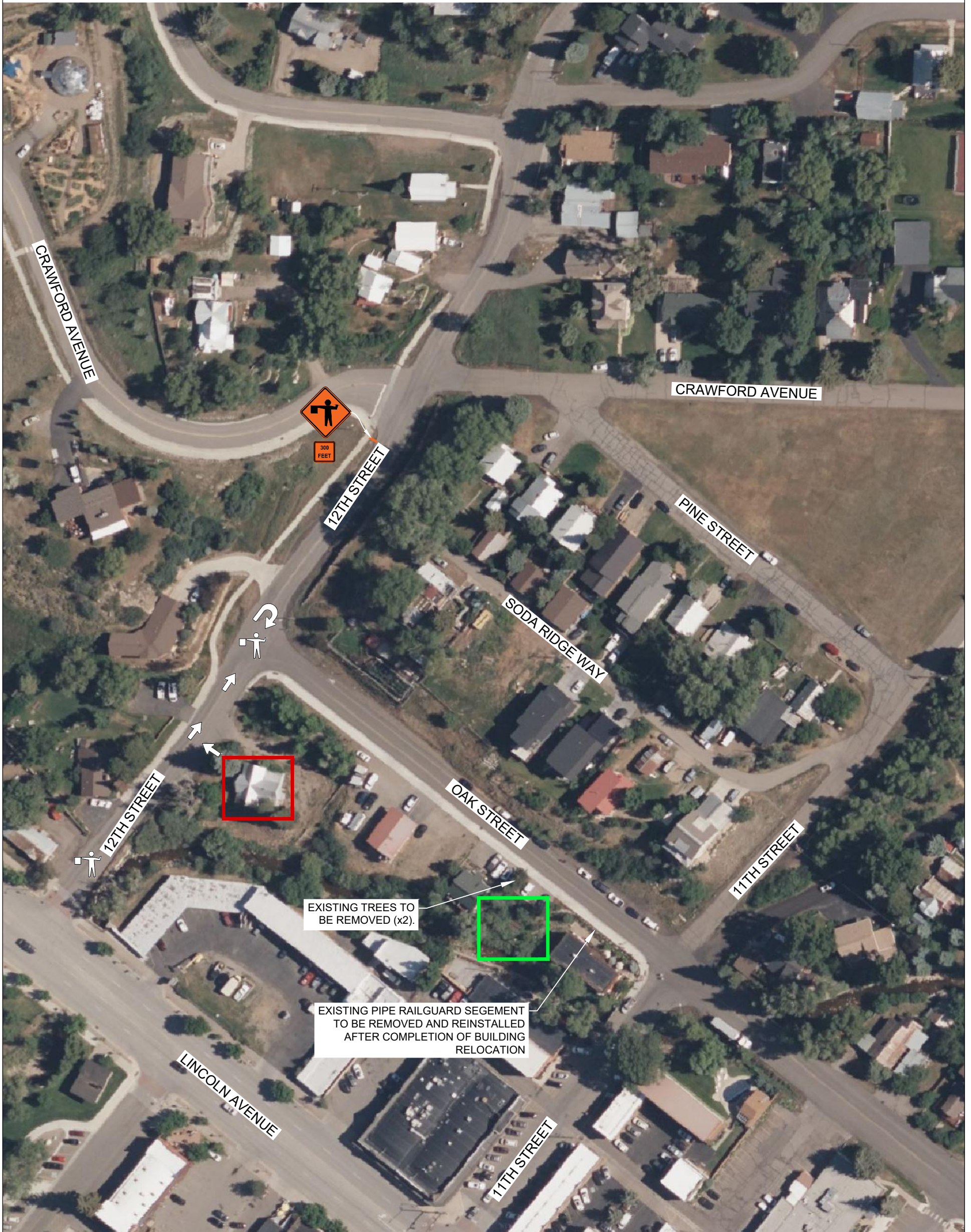

NOTES

THIS PLAN WILL BE EMPLOYED AT THE BEGINNING OF THE MARSHALL HOUSE RELOCATION. THERE WILL BE TWO FLAGGERS, ONE LOCATED ROUGHLY 30' FROM THE INTERSECTION OF LINCOLN AND 12TH ST., THE OTHER WILL BE LOCATED AT THE INTERSECTION OF 12TH ST. AND OAK ST., TO DIRECT TRAFFIC DURING THE TIME THE CRANE WILL MANAEVURING FROM 12TH ST. TO OAK ST..

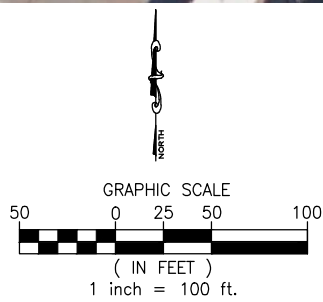

LEGEND

EXISTING BUILDING LOCATION

PROPOSED BUILDING LOCATION

Flat Bed (WITH BUILDING LIFTED) TRAVEL PATH
Truck

FLAGGER LOCATION

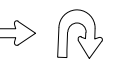

TCP 2 CRANE FINAL MANEUVER & BUILDING PLACEMENT

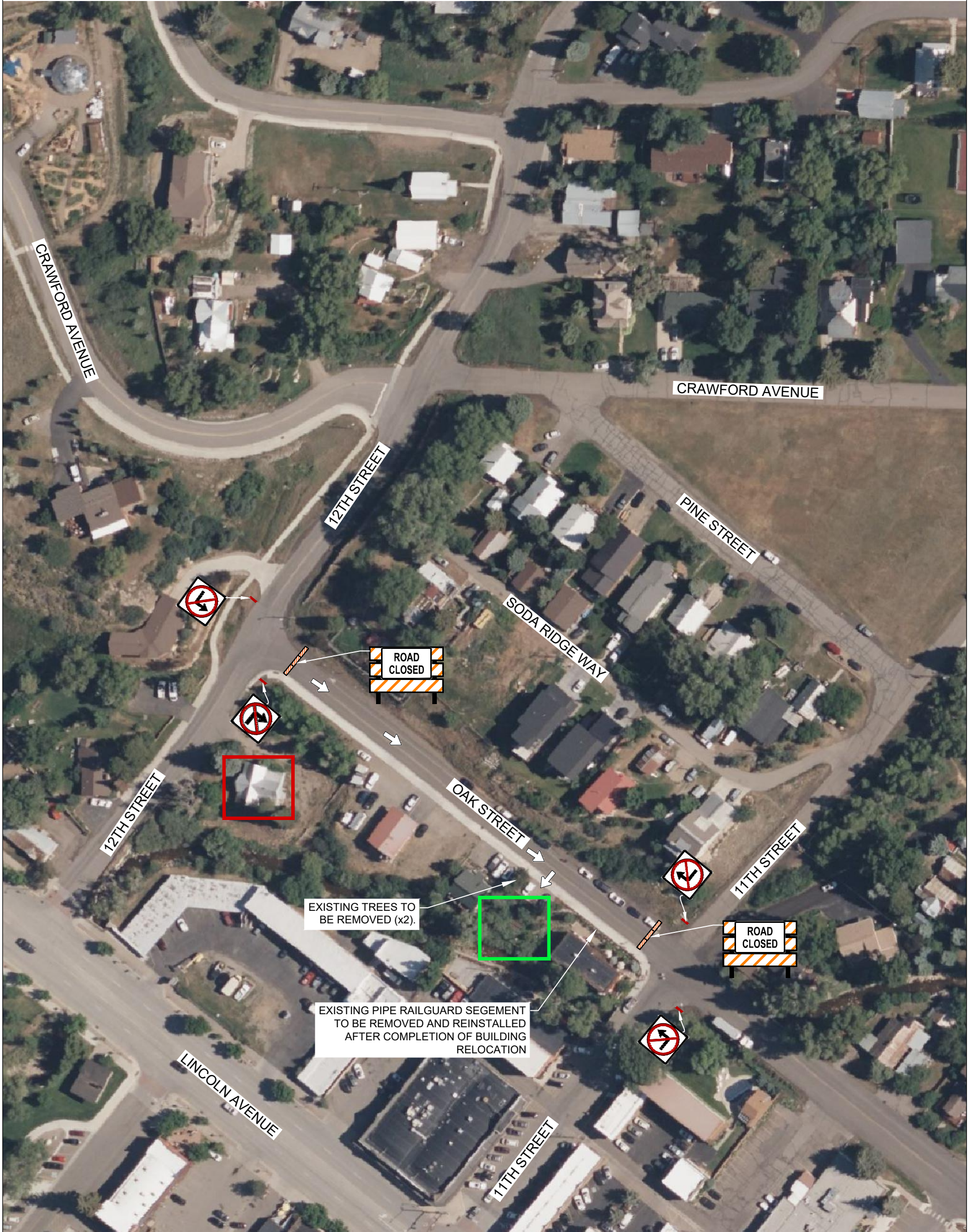

NOTES

THIS PLAN WILL BE EMPLOYED ONCE OAK STREET NEEDS TO BE ACCESSED. THIS WILL OCCUR AFTER THE CRANE HAS COMPLETED IT'S MANEUVERS TO ROTATE THE HOUSE TO THE PROPER ANGLE, AT THE INTERSECTION OF 12TH ST., AND OAK ST.. ONCE THAT MANEAVUER IS COMPLETE, TCP-2 WILL BE EMPLOYED..

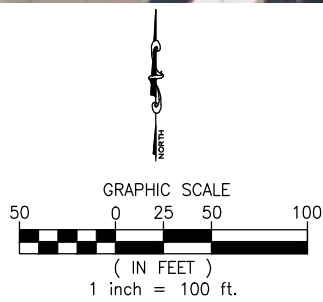

LEGEND

EXISTING BUILDING LOCATION

PROPOSED BUILDING LOCATION

Flat Bed Truck (WITH BUILDING LIFTED) TRAVEL PATH

